

# FEAL

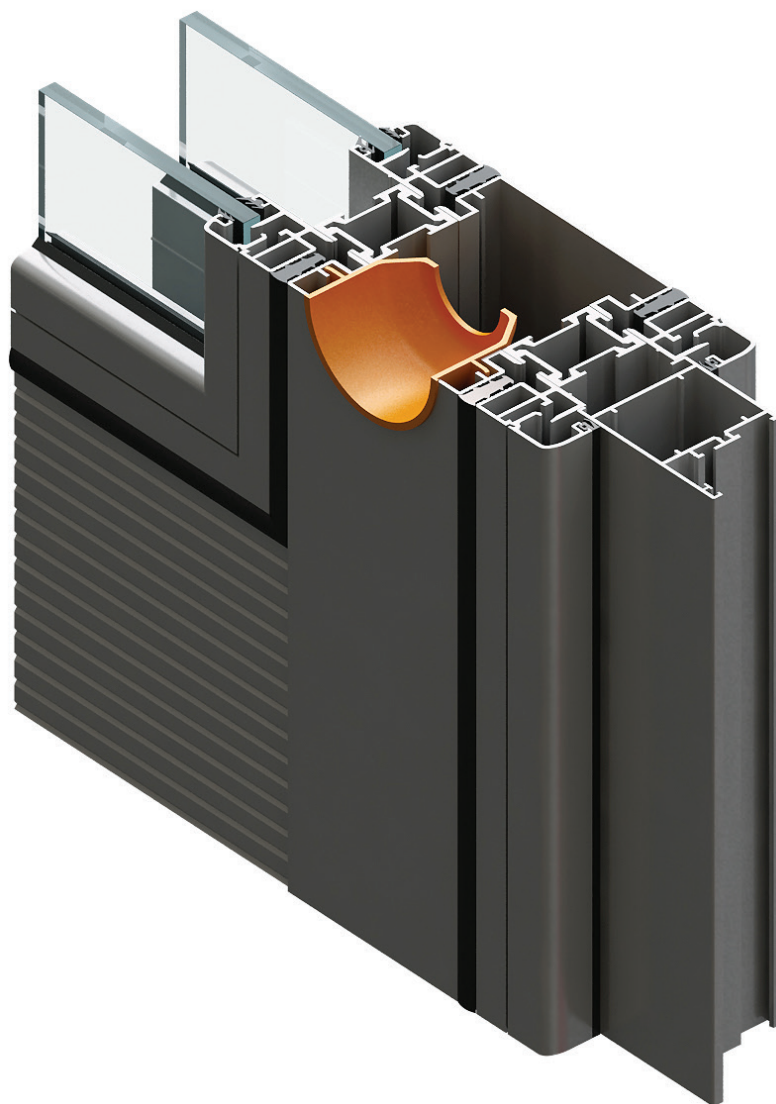

## PF 100

PREGRADNI ZIDOVI  
*PARTITION WALLS*



## SADRŽAJ - KAZALO

|    |                  |                |
|----|------------------|----------------|
| 01 | PROFILA          | 612.01.000-015 |
| 02 | OKOVI I BRTVE    | 612.02.000-007 |
| 03 | PRESJECI         | 612.03.000-015 |
| 04 | OBRADA I MONTAŽA | 612.04.000-011 |
| 05 | REZNE LISTE      | 612.05.000-005 |



## Profili



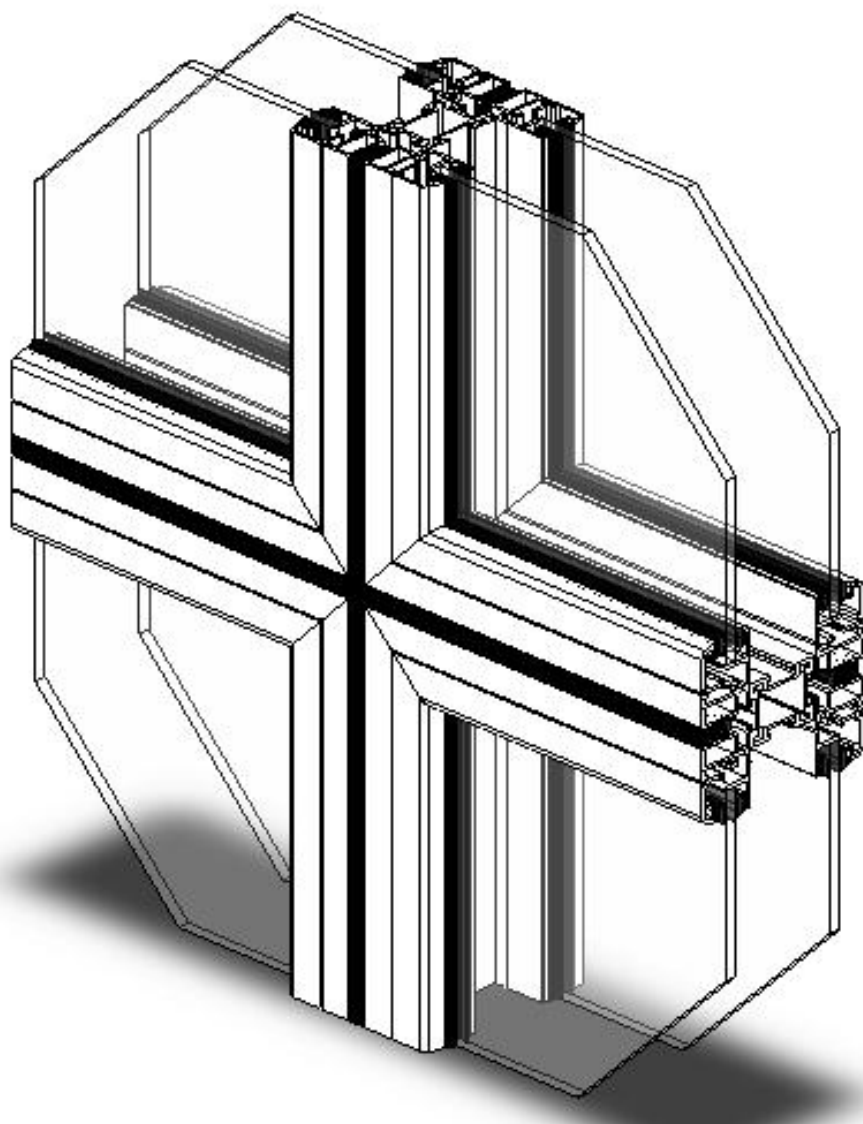

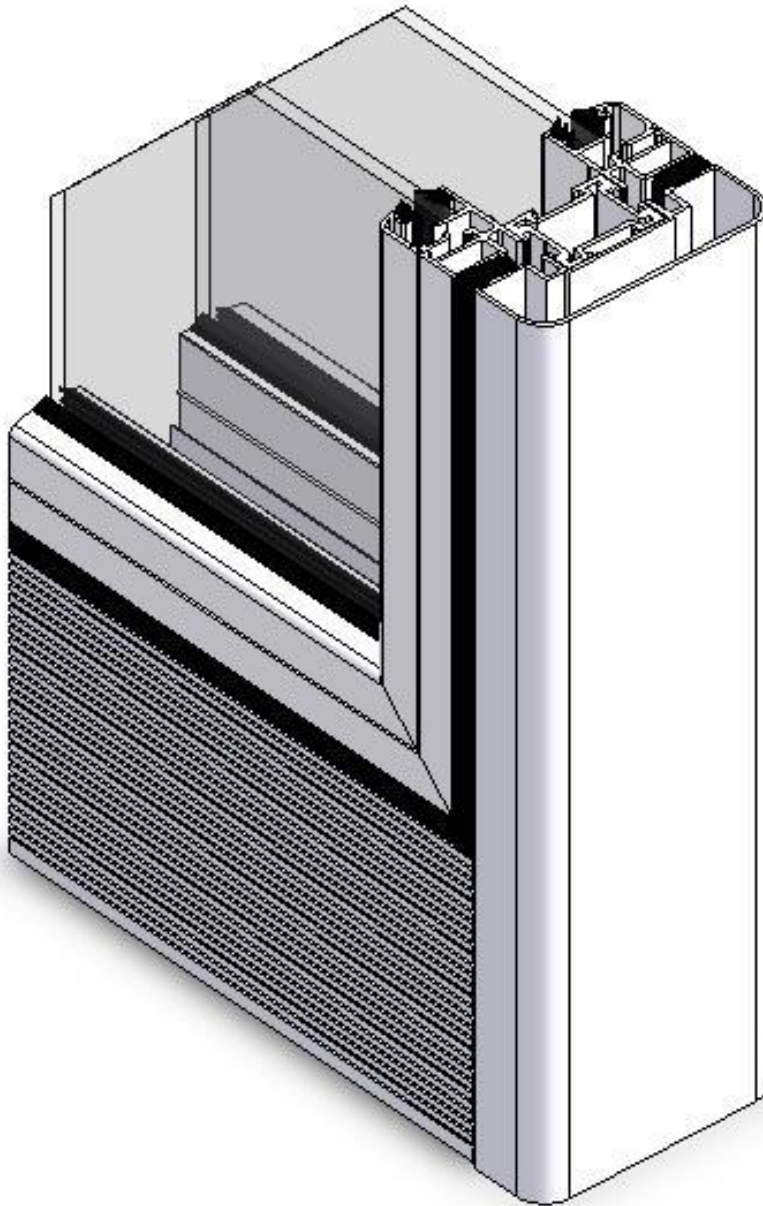

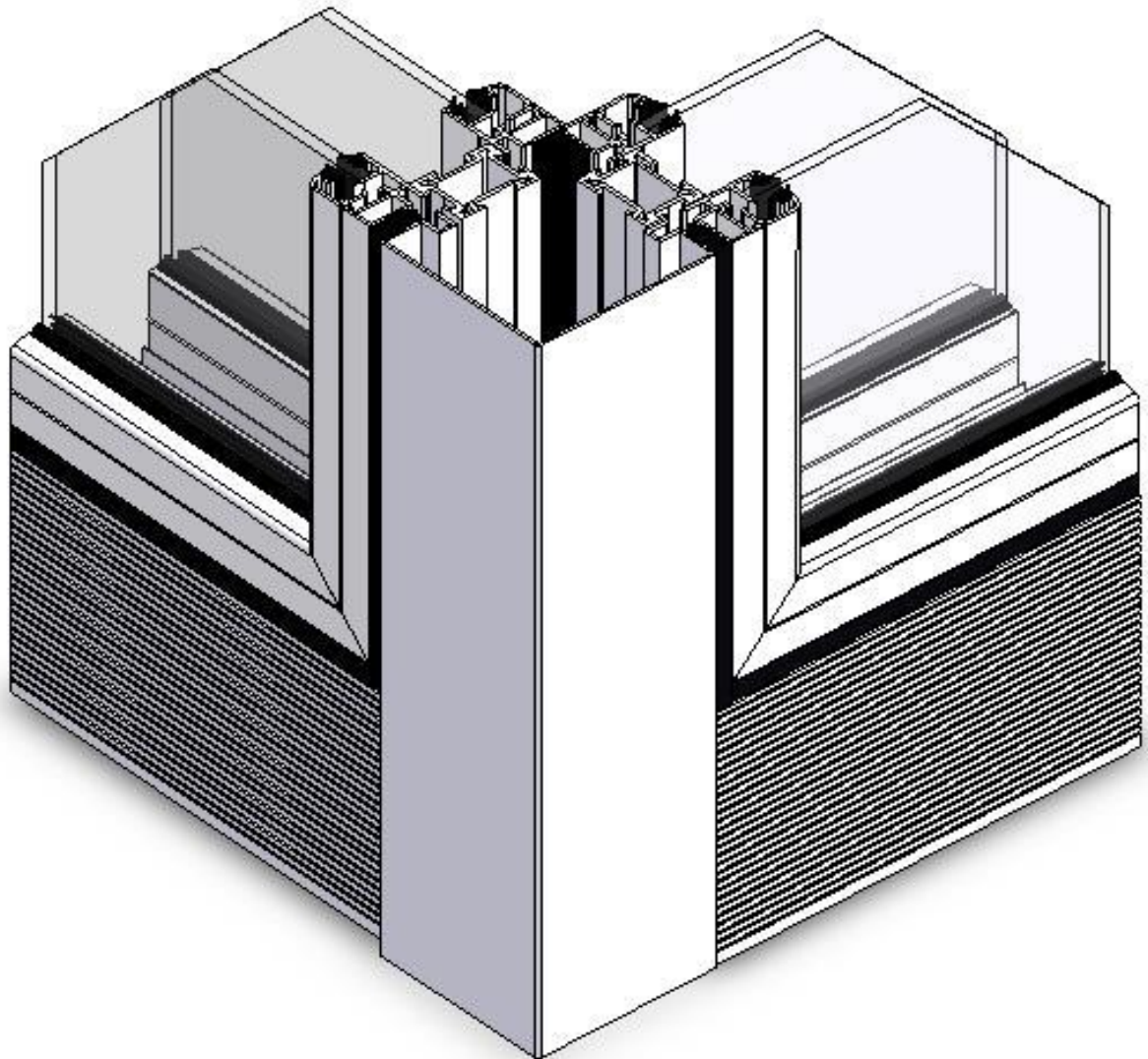

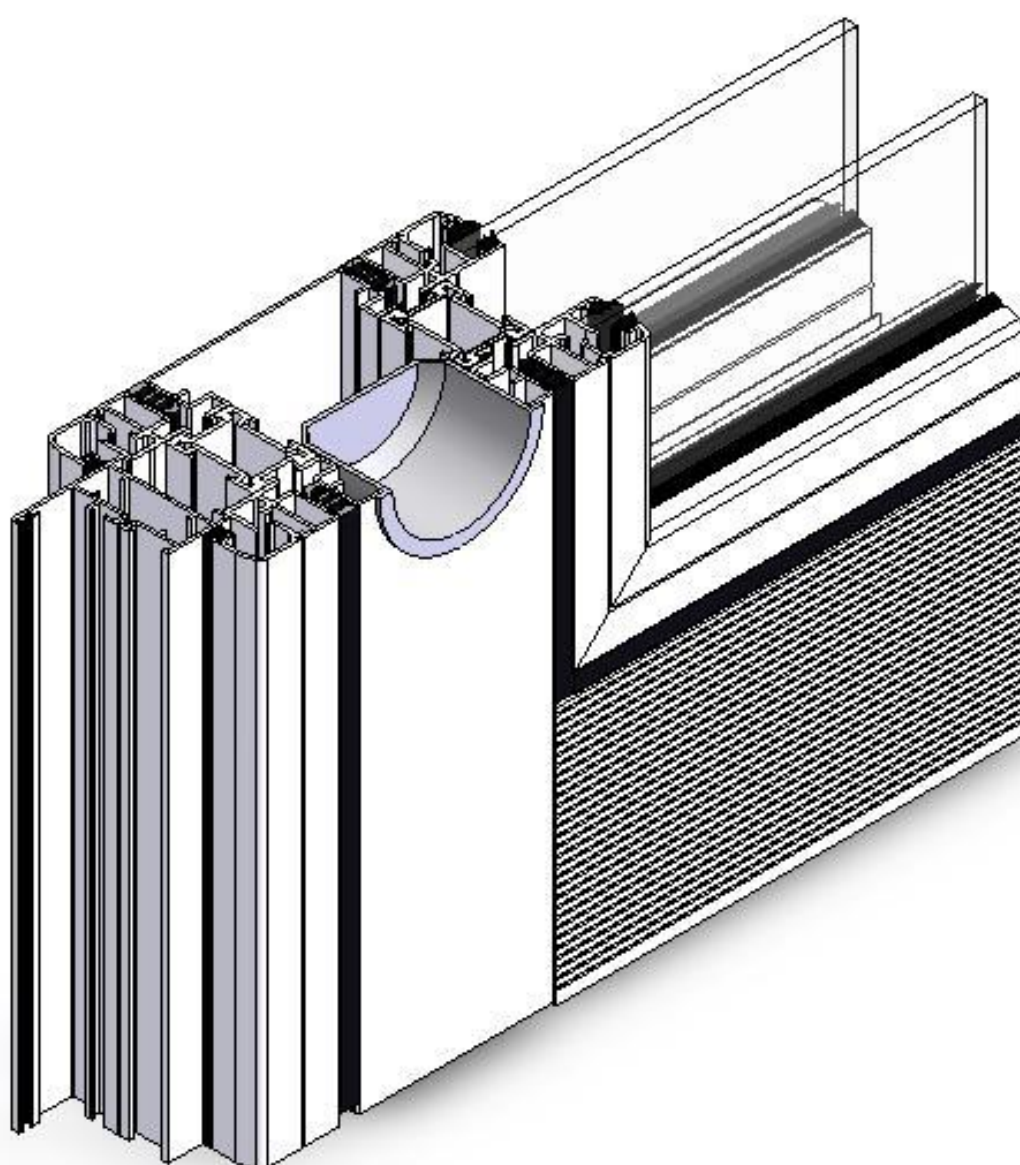

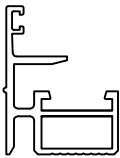
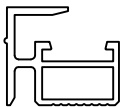
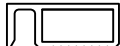
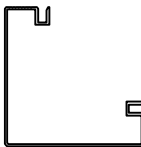

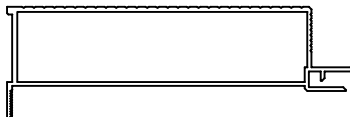
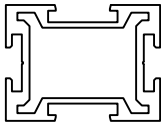
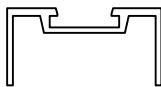
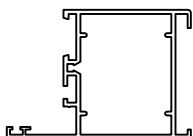
| Oznaka   | Izgled-presjek                                                                      | Težina<br>/ kg/ml / | Opseg<br>/ mm / | $I_x$ / cm <sup>4</sup> | $W_x$ / cm <sup>3</sup> |
|----------|-------------------------------------------------------------------------------------|---------------------|-----------------|-------------------------|-------------------------|
| F-0799   |    | 0.628               | 220             |                         |                         |
| F-0799/A |    | 0.55                | 180             |                         |                         |
| F-0799/B |    | 0.328               | 99              |                         |                         |
| F-0875   |   | 1.14                | 547             |                         |                         |
| F-0876   |  | 0.82                | 391             |                         |                         |
| F-0878   |  | 1.58                | 414             |                         |                         |
| F-0903   |  | 1.04                | 220             |                         |                         |
| F-0905   |  | 0.4                 | 180             |                         |                         |
| Z50-643  |  | 1.11                | 336             |                         |                         |



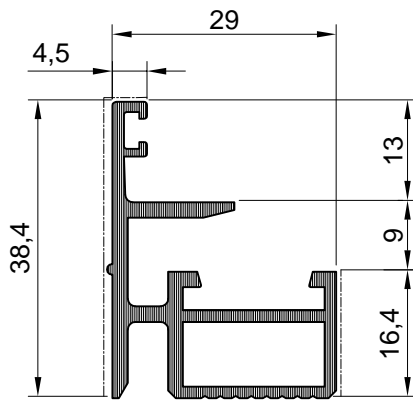

| Profil fasadne obloge |                                   |              |
|-----------------------|-----------------------------------|--------------|
| Art.-Br.              | <b>F-0799</b>                     |              |
| Težina                | kg/m'                             | <b>0.628</b> |
| Opseg                 | mm                                | <b>220</b>   |
| Moment inercije       | I <sub>x</sub> (cm <sup>4</sup> ) | <b>2.39</b>  |
|                       | I <sub>y</sub> (cm <sup>4</sup> ) | <b>2.14</b>  |
|                       | W <sub>x</sub> (cm <sup>3</sup> ) | <b>0.98</b>  |
|                       | W <sub>y</sub> (cm <sup>3</sup> ) | <b>1.15</b>  |
| Dužina isporuke       | mm                                | <b>6500</b>  |

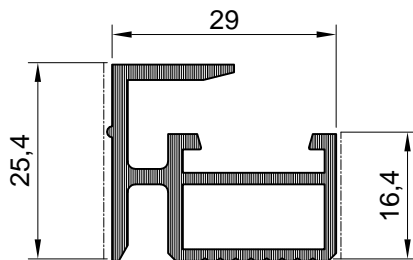

| Profil fasadne obloge |                                   |             |
|-----------------------|-----------------------------------|-------------|
| Art.-Br.              | <b>F-0799/A</b>                   |             |
| Težina                | kg/m'                             | <b>0.55</b> |
| Opseg                 | mm                                | <b>180</b>  |
| Moment inercije       | I <sub>x</sub> (cm <sup>4</sup> ) | <b>1.19</b> |
|                       | I <sub>y</sub> (cm <sup>4</sup> ) | <b>1.87</b> |
|                       | W <sub>x</sub> (cm <sup>3</sup> ) | <b>0.84</b> |
|                       | W <sub>y</sub> (cm <sup>3</sup> ) | <b>1.08</b> |
| Dužina isporuke       | mm                                | <b>6500</b> |

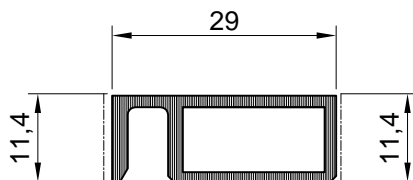

| Profil fasadne obloge |                                   |              |
|-----------------------|-----------------------------------|--------------|
| Art.-Br.              | <b>F-0799/B</b>                   |              |
| Težina                | kg/m'                             | <b>0.328</b> |
| Opseg                 | mm                                | <b>99</b>    |
| Moment inercije       | I <sub>x</sub> (cm <sup>4</sup> ) | <b>0.21</b>  |
|                       | I <sub>y</sub> (cm <sup>4</sup> ) | <b>1.1</b>   |
|                       | W <sub>x</sub> (cm <sup>3</sup> ) | <b>0.34</b>  |
|                       | W <sub>y</sub> (cm <sup>3</sup> ) | <b>0.73</b>  |
| Dužina isporuke       | mm                                | <b>6500</b>  |

Napomena:  
Profili **F-0799/A** i **F-0799/B** dobiju se rezanjem profila **F-0799**

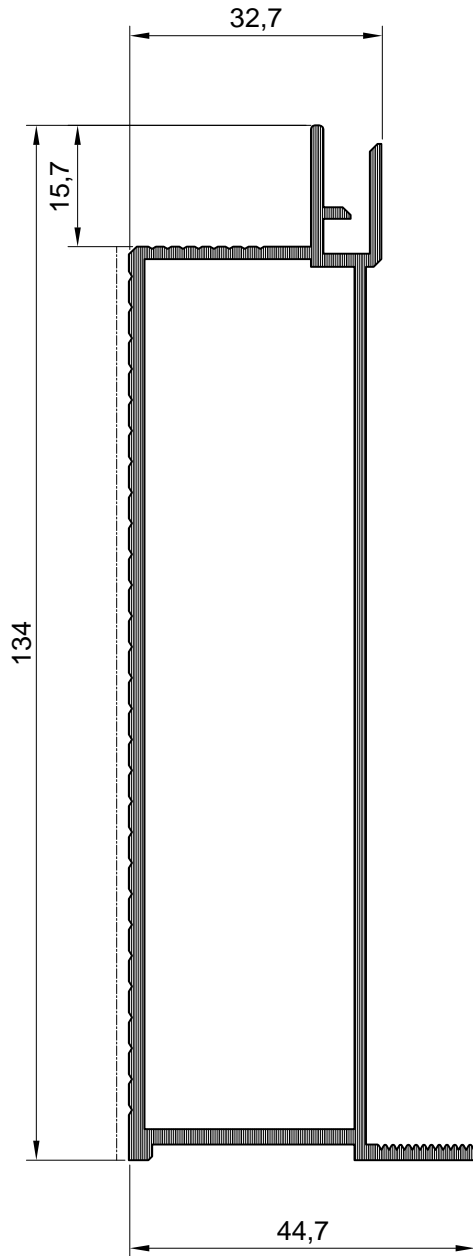

| Profil pregrade |                                   |               |
|-----------------|-----------------------------------|---------------|
| Art.-Br.        | <b>F-0878</b>                     |               |
| Težina          | kg/m'                             | <b>1.58</b>   |
| Opseg           | mm                                | <b>414</b>    |
| Moment inercije | I <sub>x</sub> (cm <sup>4</sup> ) | <b>110.79</b> |
|                 | I <sub>y</sub> (cm <sup>4</sup> ) | <b>11.23</b>  |
|                 | W <sub>x</sub> (cm <sup>3</sup> ) | <b>15.28</b>  |
|                 | W <sub>y</sub> (cm <sup>3</sup> ) | <b>3.95</b>   |
| Dužina isporuke | mm                                | <b>6500</b>   |

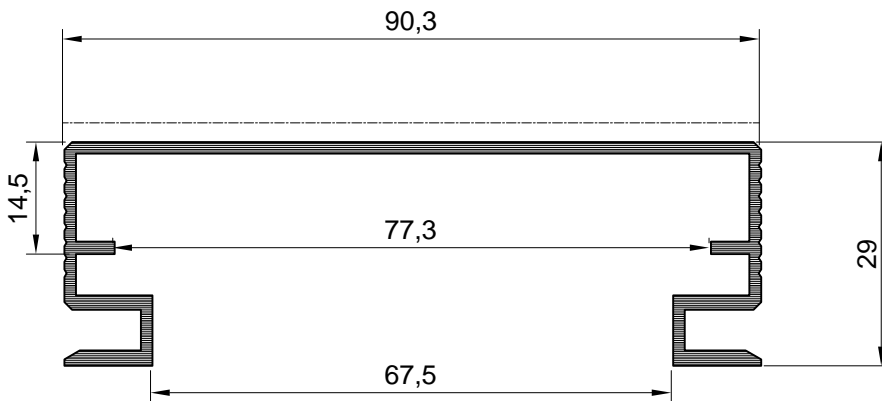

| Profil fasadne obloge |                                   |              |
|-----------------------|-----------------------------------|--------------|
| Art.-Br.              | <b>F-0876</b>                     |              |
| Težina                | kg/m'                             | <b>0.82</b>  |
| Opseg                 | mm                                | <b>391</b>   |
| Moment inercije       | I <sub>x</sub> (cm <sup>4</sup> ) | <b>3.52</b>  |
|                       | I <sub>y</sub> (cm <sup>4</sup> ) | <b>37.21</b> |
|                       | W <sub>x</sub> (cm <sup>3</sup> ) | <b>1.96</b>  |
|                       | W <sub>y</sub> (cm <sup>3</sup> ) | <b>8.24</b>  |
| Dužina isporuke       | mm                                | <b>6500</b>  |

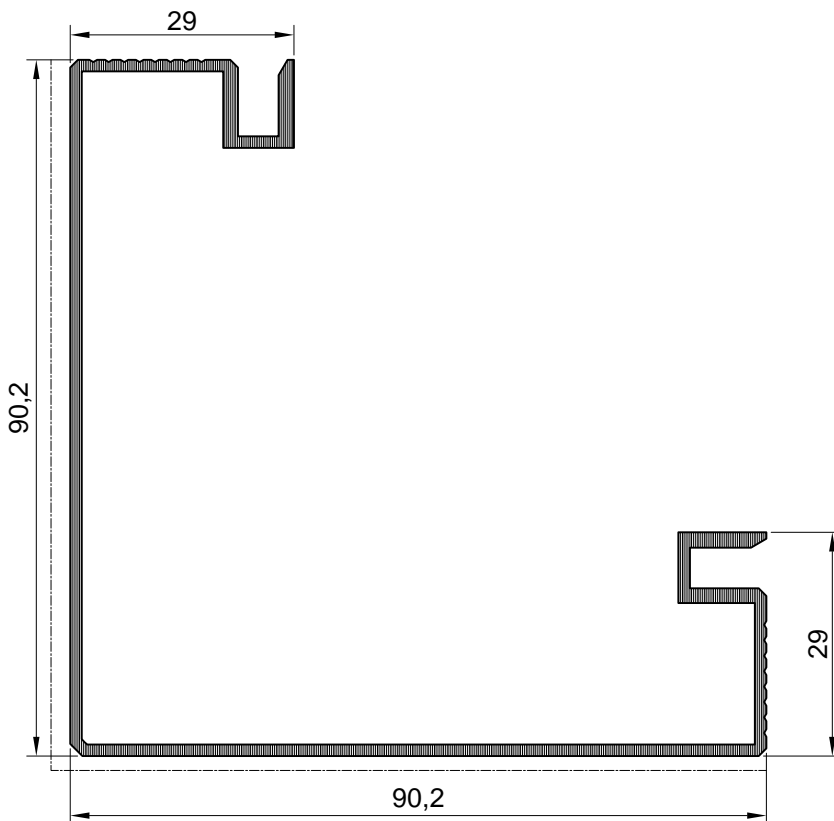

| Profil fasadne obloge |                                   |              |
|-----------------------|-----------------------------------|--------------|
| Art.-Br.              | <b>F-0875</b>                     |              |
| Težina                | kg/m'                             | <b>1.14</b>  |
| Opseg                 | mm                                | <b>547</b>   |
| Moment inercije       | I <sub>x</sub> (cm <sup>4</sup> ) | <b>47.85</b> |
|                       | I <sub>y</sub> (cm <sup>4</sup> ) | <b>47.85</b> |
|                       | W <sub>x</sub> (cm <sup>3</sup> ) | <b>8.51</b>  |
|                       | W <sub>y</sub> (cm <sup>3</sup> ) | <b>8.51</b>  |
| Dužina isporuke       | mm                                | <b>6500</b>  |

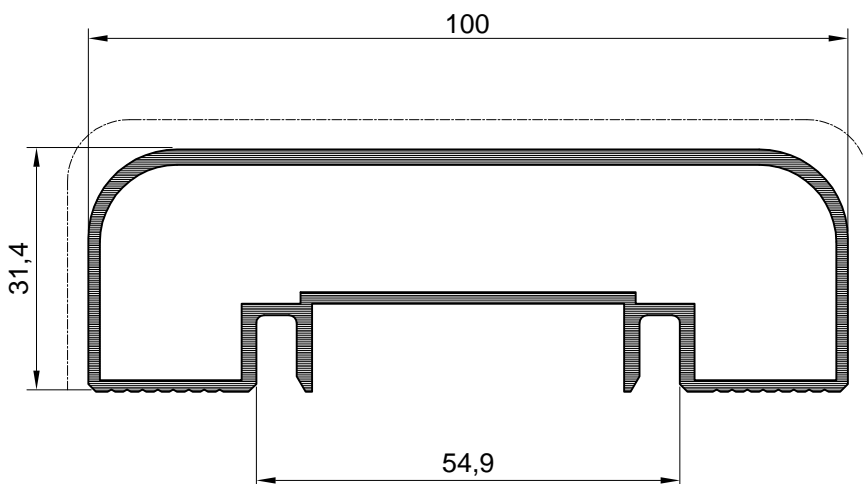

| Profil fasadne obloge |                                   |              |
|-----------------------|-----------------------------------|--------------|
| Art.-Br.              | <b>F-0907</b>                     |              |
| Težina                | kg/m'                             | <b>1.32</b>  |
| Opseg                 | mm                                | <b>309</b>   |
| Moment inercije       | I <sub>x</sub> (cm <sup>4</sup> ) | <b>6.58</b>  |
|                       | I <sub>y</sub> (cm <sup>4</sup> ) | <b>48.22</b> |
|                       | W <sub>x</sub> (cm <sup>3</sup> ) | <b>3.88</b>  |
|                       | W <sub>y</sub> (cm <sup>3</sup> ) | <b>9.8</b>   |
| Dužina isporuke       | mm                                | <b>6500</b>  |

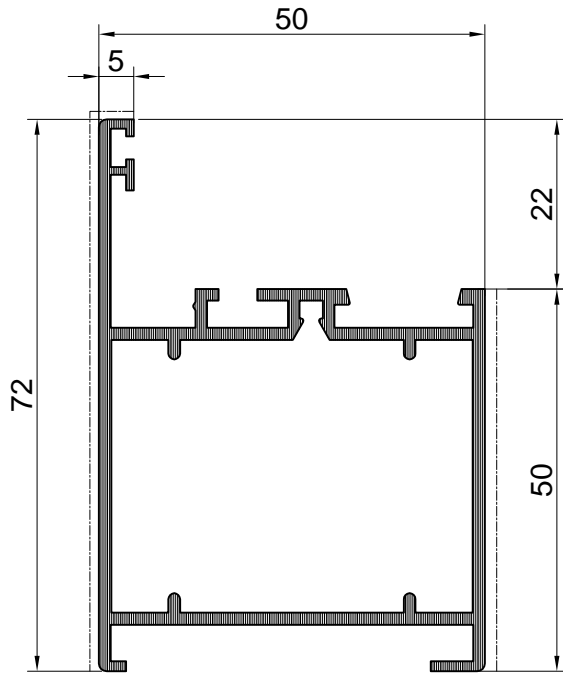

### Z50-643

težina: kg/ml 1.110

svj.povr. mm 125

| Profil fasadne obloge |                                   |              |
|-----------------------|-----------------------------------|--------------|
| Art.-Br.              | <b>Z50-643</b>                    |              |
| Težina                | kg/m'                             | <b>1.11</b>  |
| Opseg                 | mm                                | <b>336</b>   |
| Moment inercije       | I <sub>x</sub> (cm <sup>4</sup> ) | <b>16.09</b> |
|                       | I <sub>y</sub> (cm <sup>4</sup> ) | <b>15.2</b>  |
|                       | W <sub>x</sub> (cm <sup>3</sup> ) | <b>3.93</b>  |
|                       | W <sub>y</sub> (cm <sup>3</sup> ) | <b>5.58</b>  |
| Dužina isporuke       | mm                                | <b>6500</b>  |

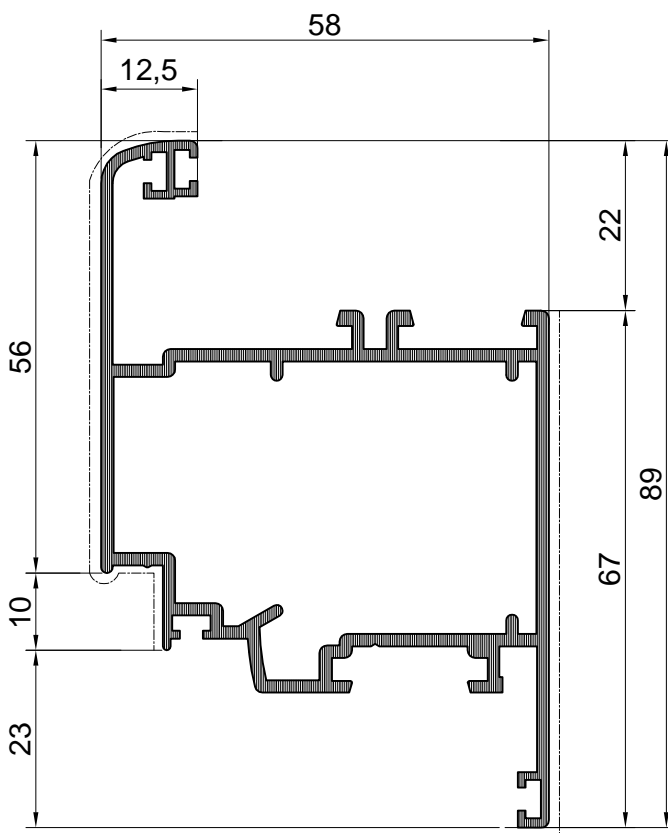

### Z50-640

težina: kg/ml 1.368

svj.povr. mm 140

| Profil fasadne obloge |                                   |              |
|-----------------------|-----------------------------------|--------------|
| Art.-Br.              | <b>Z50-640</b>                    |              |
| Težina                | kg/m'                             | <b>1.36</b>  |
| Opseg                 | mm                                | <b>445</b>   |
| Moment inercije       | I <sub>x</sub> (cm <sup>4</sup> ) | <b>25.09</b> |
|                       | I <sub>y</sub> (cm <sup>4</sup> ) | <b>23.5</b>  |
|                       | W <sub>x</sub> (cm <sup>3</sup> ) | <b>5.61</b>  |
|                       | W <sub>y</sub> (cm <sup>3</sup> ) | <b>7.97</b>  |
| Dužina isporuke       | mm                                | <b>6500</b>  |

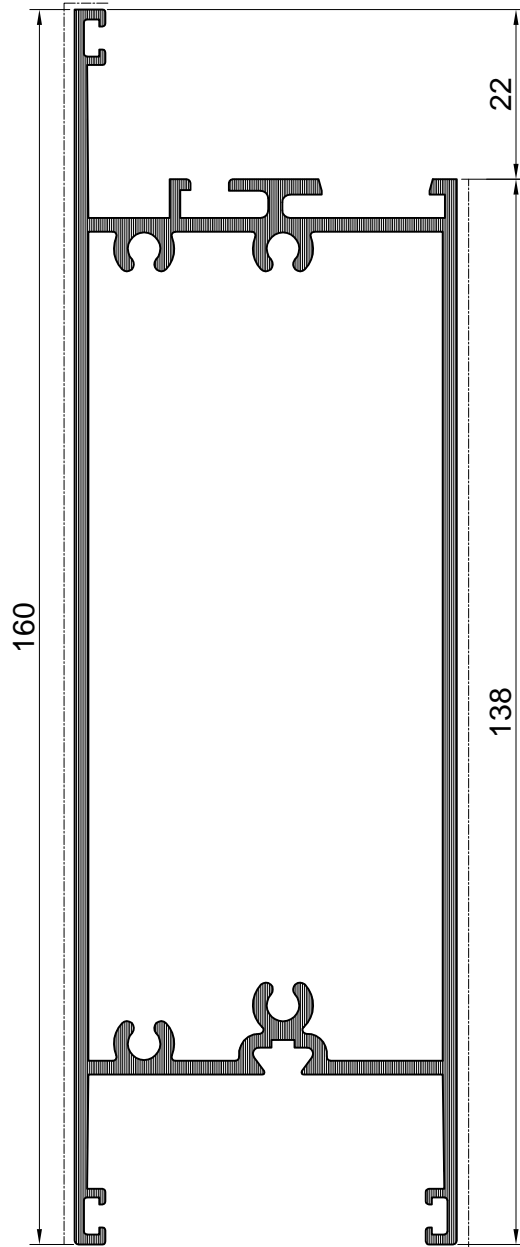

| Profil fasadne obloge |                                   |              |
|-----------------------|-----------------------------------|--------------|
| Art.-Br.              | <b>Z50-653</b>                    |              |
| Težina                | kg/m'                             | <b>2.28</b>  |
| Opseg                 | mm                                | <b>567</b>   |
| Moment inercije       | I <sub>x</sub> (cm <sup>4</sup> ) | <b>194.6</b> |
|                       | I <sub>y</sub> (cm <sup>4</sup> ) | <b>34.74</b> |
|                       | W <sub>x</sub> (cm <sup>3</sup> ) | <b>23.53</b> |
|                       | W <sub>y</sub> (cm <sup>3</sup> ) | <b>13.11</b> |
| Dužina isporuke       | mm                                | <b>6500</b>  |

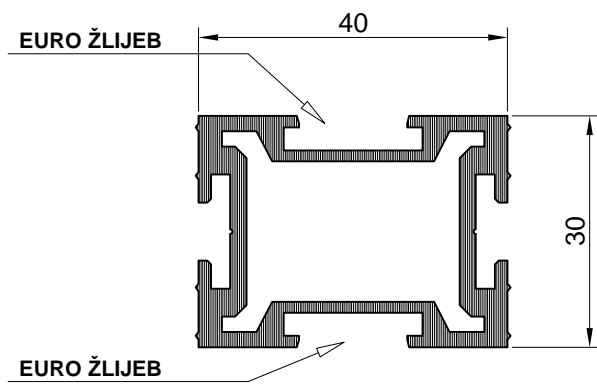

| Profil fasadne obloge |                          |             |
|-----------------------|--------------------------|-------------|
| Art.-Br.              | <b>F-0903</b>            |             |
| Težina                | kg/m'                    | <b>1.04</b> |
| Opseg                 | mm                       | <b>220</b>  |
| Moment inercije       | $I_x$ (cm <sup>4</sup> ) | <b>4.22</b> |
|                       | $I_y$ (cm <sup>4</sup> ) | <b>8.15</b> |
|                       | $W_x$ (cm <sup>3</sup> ) | <b>2.81</b> |
|                       | $W_y$ (cm <sup>3</sup> ) | <b>3.99</b> |
| Dužina isporuke       | mm                       | <b>6500</b> |

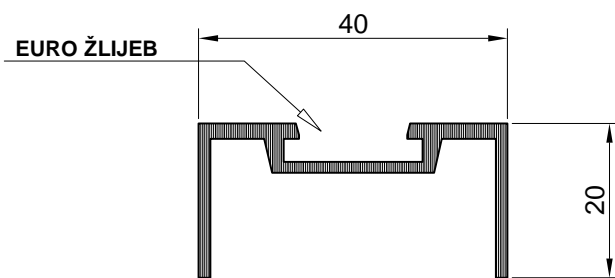

| Profil fasadne obloge |                          |             |
|-----------------------|--------------------------|-------------|
| Art.-Br.              | <b>F-0905</b>            |             |
| Težina                | kg/m'                    | <b>0.4</b>  |
| Opseg                 | mm                       | <b>180</b>  |
| Moment inercije       | $I_x$ (cm <sup>4</sup> ) | <b>0.42</b> |
|                       | $I_y$ (cm <sup>4</sup> ) | <b>3.27</b> |
|                       | $W_x$ (cm <sup>3</sup> ) | <b>0.3</b>  |
|                       | $W_y$ (cm <sup>3</sup> ) | <b>1.63</b> |
| Dužina isporuke       | mm                       | <b>6500</b> |

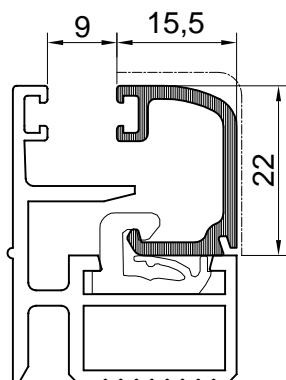

Z40-0662

težina: kg/ml 0.245

svj.povr. mm 35

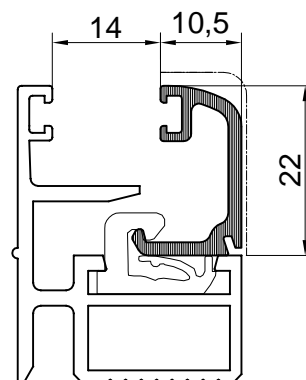

Z40-0649

težina: kg/ml 0.221

svj.povr. mm 30

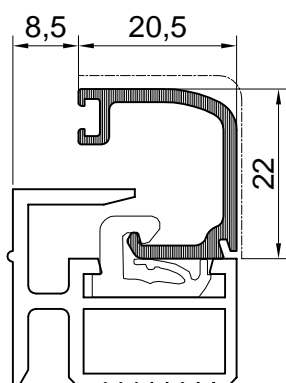

Z40-0648

težina: kg/ml 0.268

svj.povr. mm 40

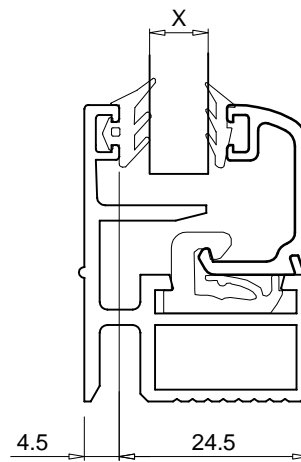

| Ispuna X | Vanjska brtva | Unutarnja brtva | Lajsna |                            |
|----------|---------------|-----------------|--------|----------------------------|
| 3-4      | 321.002       | 311.001         |        | <br>15.5<br><b>Z40-662</b> |
| 5-7      | 321.003       | 311.002         |        | <br>10.5<br><b>Z40-649</b> |
| 8-9      | 321.002       | 311.001         |        |                            |

## Okovi



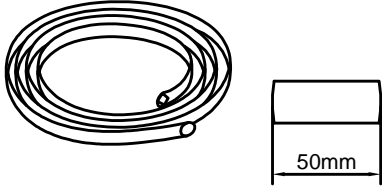
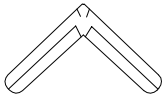
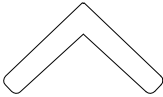
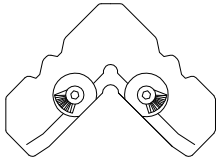
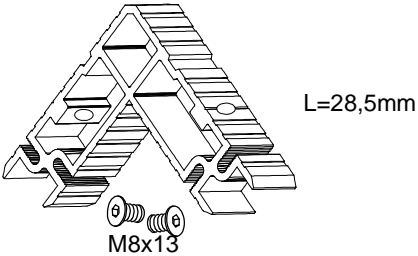
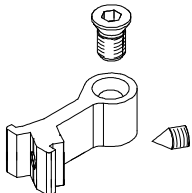

| CODE    | Izgled-presjek                                                                                      | Opis                                                                                                                                                        | Materijal | Nap. |
|---------|-----------------------------------------------------------------------------------------------------|-------------------------------------------------------------------------------------------------------------------------------------------------------------|-----------|------|
| 710.438 |                    | <ul style="list-style-type: none"> <li>-Kutna spojnica za komoru komoru 18.35x8.4</li> <li>-Stara oznaka 710.013</li> <li>-Stara oznaka K-0902/C</li> </ul> | Al.       |      |
| 710.067 | <br>M8x13<br>M6x10 | <ul style="list-style-type: none"> <li>- Veznik za profil F-0905 (L=16.8mm)</li> <li>- Stara oznaka E-500</li> </ul>                                        | Al.       |      |
| 374.002 |                   | <ul style="list-style-type: none"> <li>- Kopča za lajsnu</li> <li>- Stara oznaka: GT 134</li> </ul>                                                         | PVC       |      |
| 521.034 |                  | <ul style="list-style-type: none"> <li>- Podloška nosača-veznik parapeta</li> <li>- Stara oznaka: F-0896-25</li> </ul>                                      | Al.       |      |
| 371.001 |                  | <ul style="list-style-type: none"> <li>- Podloška parapeta</li> <li>- Stara oznaka C-VK-02</li> </ul>                                                       | PVC       |      |
| 730.015 |                  | <ul style="list-style-type: none"> <li>- Kopča</li> <li>- Stara oznaka: K-100</li> </ul>                                                                    | Zamak #3  |      |

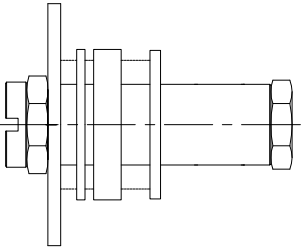
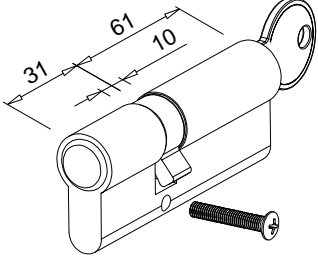
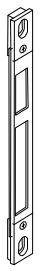
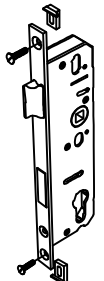
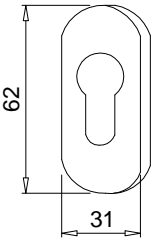
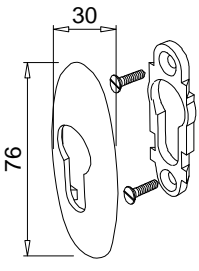
| CODE    | Izgled-presjek                                                                                                   | Opis                                                                   | Materijal | Nap. |
|---------|------------------------------------------------------------------------------------------------------------------|------------------------------------------------------------------------|-----------|------|
| XXX.XXX |                                 | <p>Samoljepljiva traka</p> <p><b>TP-100</b></p>                        | Butil     |      |
| 730.001 |                                 | <p>- Kutna spojnica za komoru 2x4.8</p> <p>- Stara oznaka G112</p>     | Inox      |      |
| 730.002 |                                | <p>- Kutna spojnica za komoru 2x4.8</p> <p>- Stara oznaka G112/A</p>   | Inox      |      |
| 730.010 |                               | <p>- Kutna spojnica za komoru 6.5x27</p> <p>- Stara oznaka: 5001</p>   | Inox      |      |
| 710.072 |  <p>L=28,5mm</p> <p>M8x13</p> | <p>- Kutna spojnica za komoru 29x35,5</p> <p>- Stara oznaka K-0795</p> | Al.       |      |
| 710.066 |  <p>M8x13</p> <p>M6x10</p>    | <p>- Veznik (L=14.7mm)</p> <p>- Stara oznaka E-200</p>                 | Al.       |      |

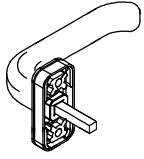
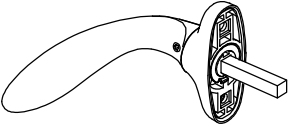
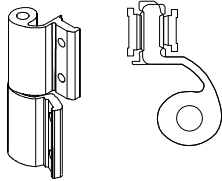
| CODE                   | Izgled-presjek                                                                      | Opis                                                                                                                                                                   | Materijal        | Nap. |
|------------------------|-------------------------------------------------------------------------------------|------------------------------------------------------------------------------------------------------------------------------------------------------------------------|------------------|------|
| 220.005                |    | <ul style="list-style-type: none"> <li>- Grupa glodala za obradu prečki prema profilu krila i okvira (Z50)</li> <li>- Stara oznaka: Grupa glodala Z50</li> </ul>       | Čelik            |      |
| 124.002                |    | <ul style="list-style-type: none"> <li>- Uložak za bravu 31/61</li> <li>- Stara oznaka: 5057.00.520</li> </ul>                                                         | Čelik            |      |
| 125.001                |   | <ul style="list-style-type: none"> <li>- Prihvatnik jezička brave (šild)</li> <li>- Stara oznaka: 6862/25</li> </ul>                                                   | Prokrom<br>Čelik |      |
| 124.001                |  | <ul style="list-style-type: none"> <li>- Brava 35 mm sa jezičkom</li> <li>- Stara oznaka: 3022.00</li> </ul>                                                           | Inox<br>Čelik    |      |
| 123.001.01<br>02<br>03 |  | <ul style="list-style-type: none"> <li>- Štitnik cilindra za bravu (par)</li> <li>- Stara oznaka: 149.805</li> <li>- Boje: 01- bijela; 02 - siva; 03 - crna</li> </ul> | PVC              |      |
| 124.004.01<br>02<br>03 |  | <ul style="list-style-type: none"> <li>- Štitnik cilindra za bravu (par)</li> <li>- Stara oznaka: 1016.00</li> <li>- Boje: 01- bijela; 02 - siva; 03 - crna</li> </ul> | Zn<br>Čelik      |      |

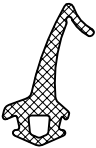
| CODE                                        | Izgled-presjek                                                                     | Opis                                                                                                                                                       | Materijal             | Nap. |
|---------------------------------------------|------------------------------------------------------------------------------------|------------------------------------------------------------------------------------------------------------------------------------------------------------|-----------------------|------|
| <b>103.001.01</b><br><b>02</b><br><b>03</b> |   | <ul style="list-style-type: none"> <li>- Ručke za vrata (par)</li> <li>- Stara oznaka: 890</li> <li>- Boje: 01- bijela; 02 - siva;03 - crna</li> </ul>     | <p>AISI<br/>Zamak</p> |      |
| <b>104.001.01</b><br><b>02</b><br><b>03</b> |   | <ul style="list-style-type: none"> <li>- Ručke za vrata (par)</li> <li>- Stara oznaka: 1032.00</li> <li>- Boje: 01- bijela; 02 - siva;03 - crna</li> </ul> | <p>AISI<br/>Zamak</p> |      |
| <b>114.001.01</b><br><b>02</b><br><b>03</b> |  | <ul style="list-style-type: none"> <li>- Dvodijelna šarka-<i>EURO ŽLIJEB</i></li> <li>- Stara oznaka 2006.00.305-s<br/>310-b<br/>313-c</li> </ul>          |                       |      |
|                                             |                                                                                    |                                                                                                                                                            |                       |      |
|                                             |                                                                                    |                                                                                                                                                            |                       |      |
|                                             |                                                                                    |                                                                                                                                                            |                       |      |

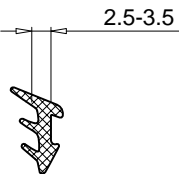
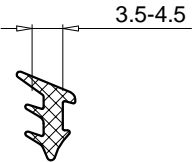
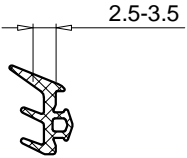
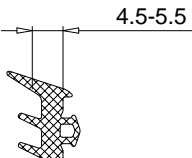
| CODE    | Izgled-presjek                                                                      | Opis                                                                  | Materijal | Nap. |
|---------|-------------------------------------------------------------------------------------|-----------------------------------------------------------------------|-----------|------|
| 331.003 |    | - Srednja brtnva<br>- Stara oznaka 210.001.091 (Z 101)                | EPDM      |      |
| 321.001 |    | - Brtnva u krilu<br>- Stara oznaka 210.001.090 (Z106)                 | EPDM      | 61   |
| 311.001 |   | - Brtnva prema staklu /unutarnja/<br>- Stara oznaka 210.001.125 (921) | EPDM      | 71   |
| 311.002 |  | - Brtnva prema staklu /unutarnja/<br>- Stara oznaka 210.001.123 (918) | EPDM      | 71   |
| 321.002 |  | - Brtnva prema staklu /vanjska/<br>- Stara oznaka 210.001.140 (Z111)  | EPDM      | 61   |
| 321.003 |  | - Brtnva prema staklu /vanjska/<br>- Stara oznaka 210.001.142 (Z113)  | EPDM      | 61   |

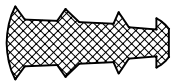
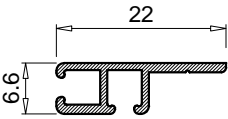
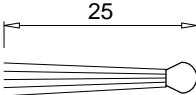
| CODE    | Izgled-presjek                                                                     | Opis                                                                                                             | Materijal | Nap. |
|---------|------------------------------------------------------------------------------------|------------------------------------------------------------------------------------------------------------------|-----------|------|
| 344.037 |   | <ul style="list-style-type: none"> <li>- Ispuna između spoja pregrada</li> <li>- Stara oznaka P-111</li> </ul>   |           |      |
| 521.001 |   | <ul style="list-style-type: none"> <li>- Držać četkaste brtve L=2500 mm</li> <li>- Stara oznaka Z 801</li> </ul> | Al.       |      |
| 347.001 |  | <ul style="list-style-type: none"> <li>- Četkasta brtva L=2500 mm</li> <li>- Stara oznaka Z 802</li> </ul>       |           |      |
|         |                                                                                    |                                                                                                                  |           |      |
|         |                                                                                    |                                                                                                                  |           |      |
|         |                                                                                    |                                                                                                                  |           |      |

## Profili



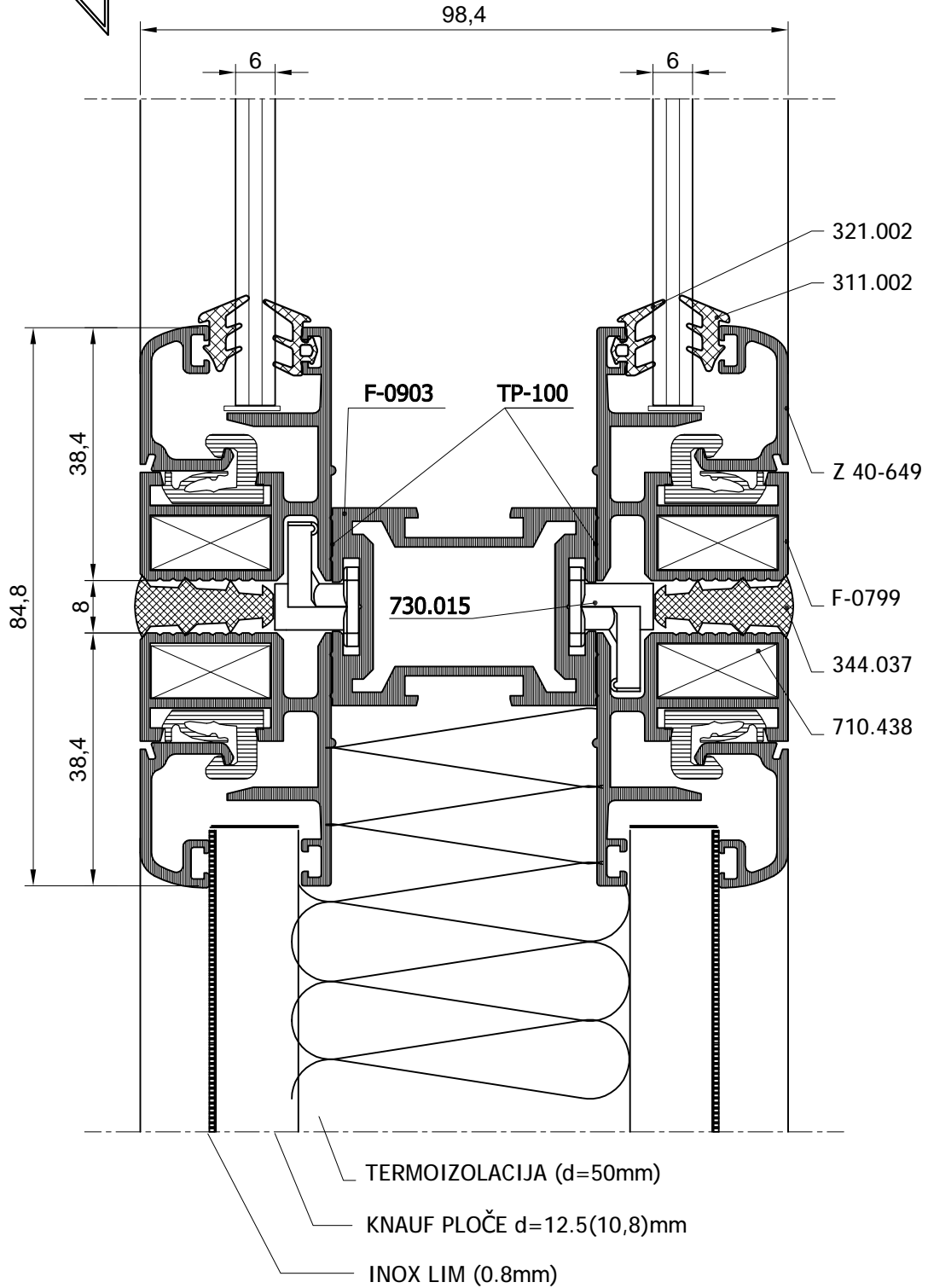
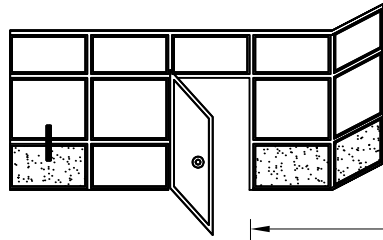

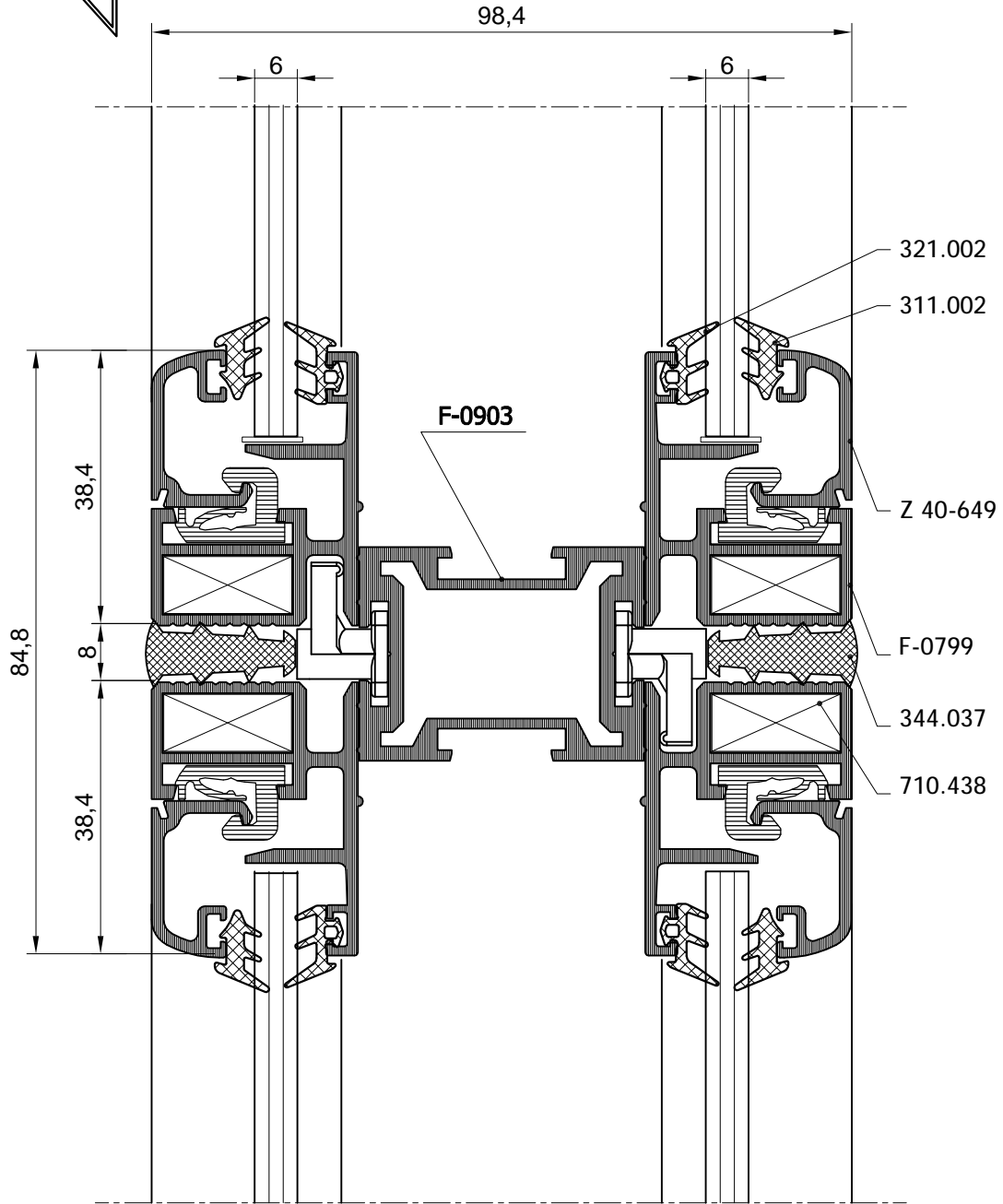
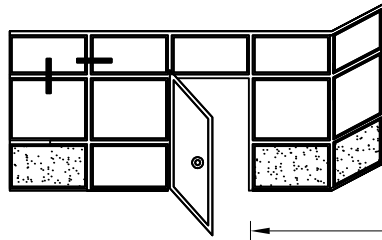

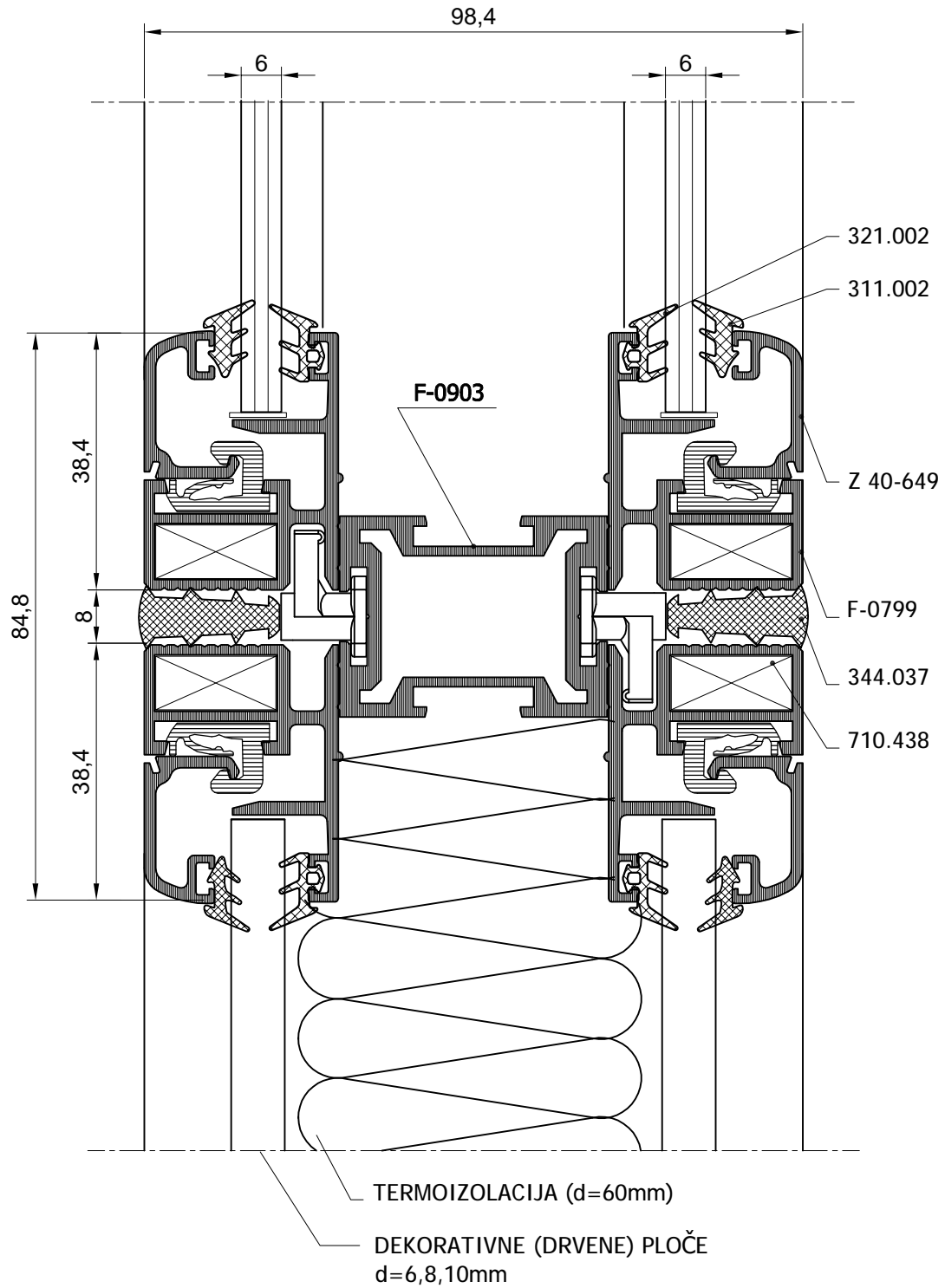

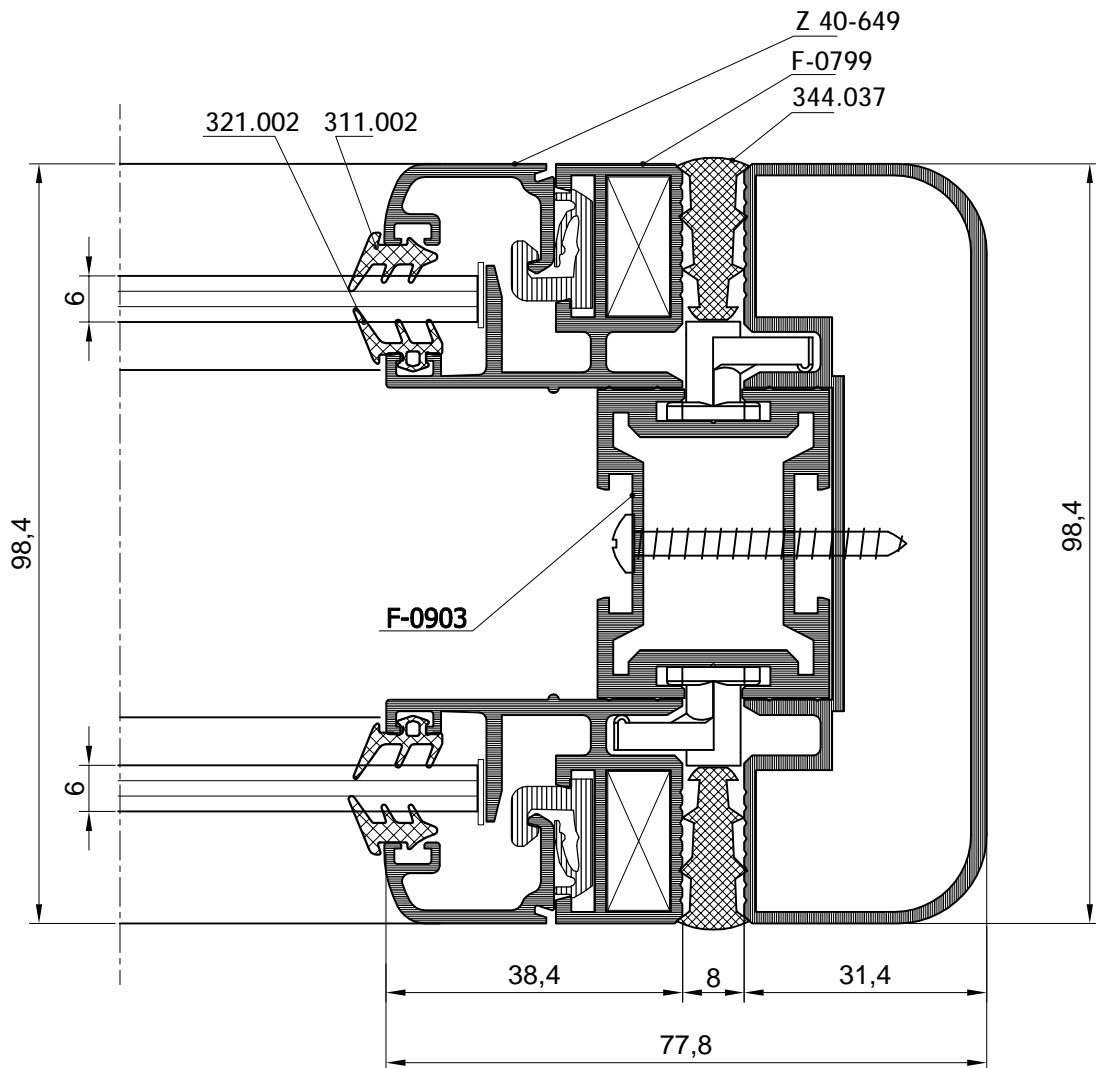
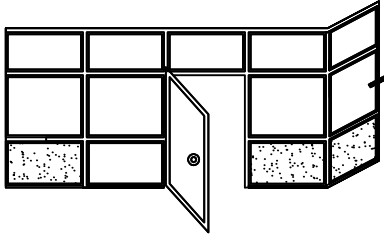

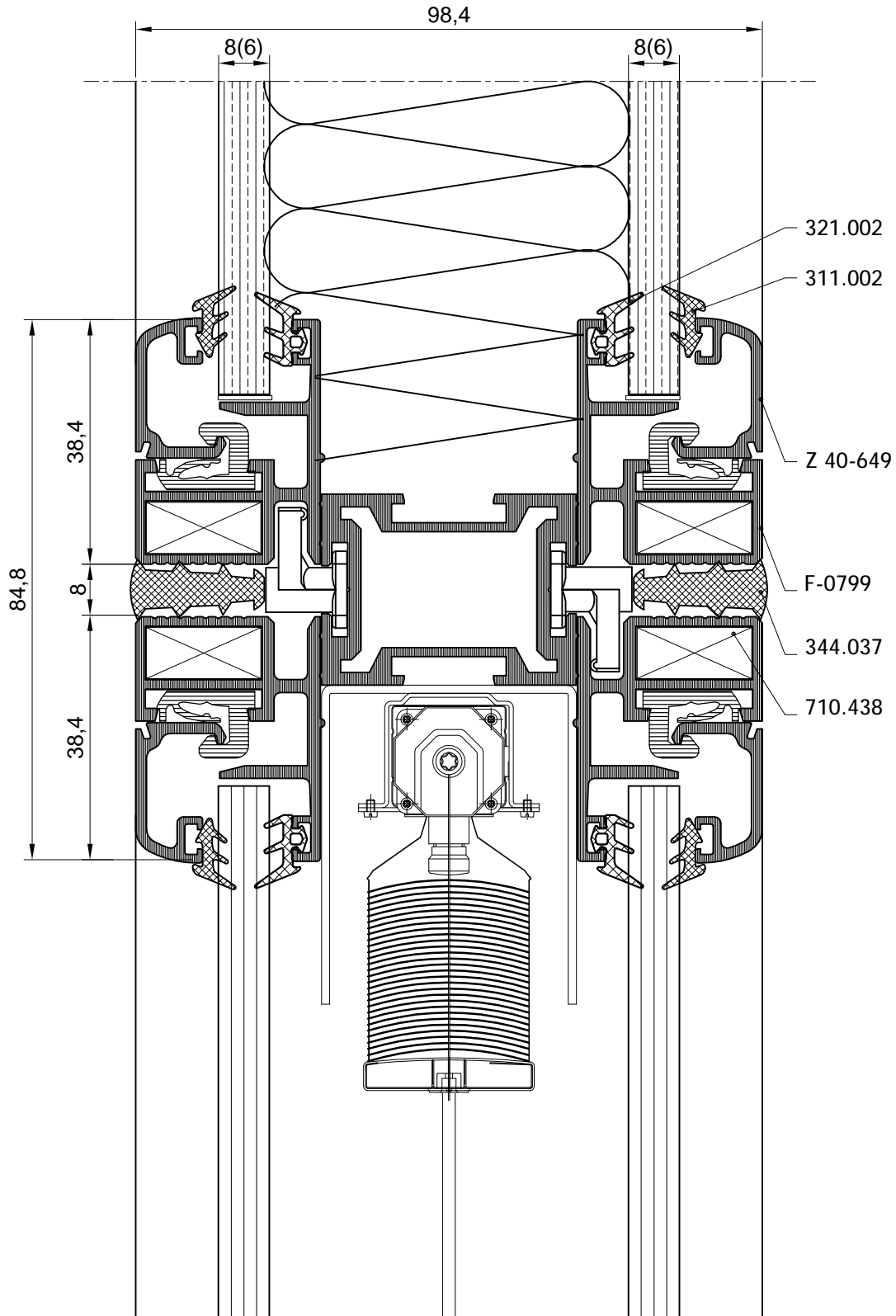
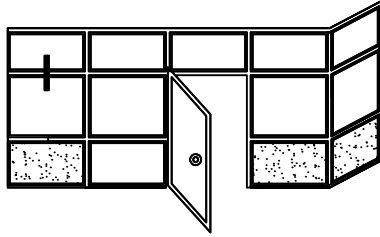

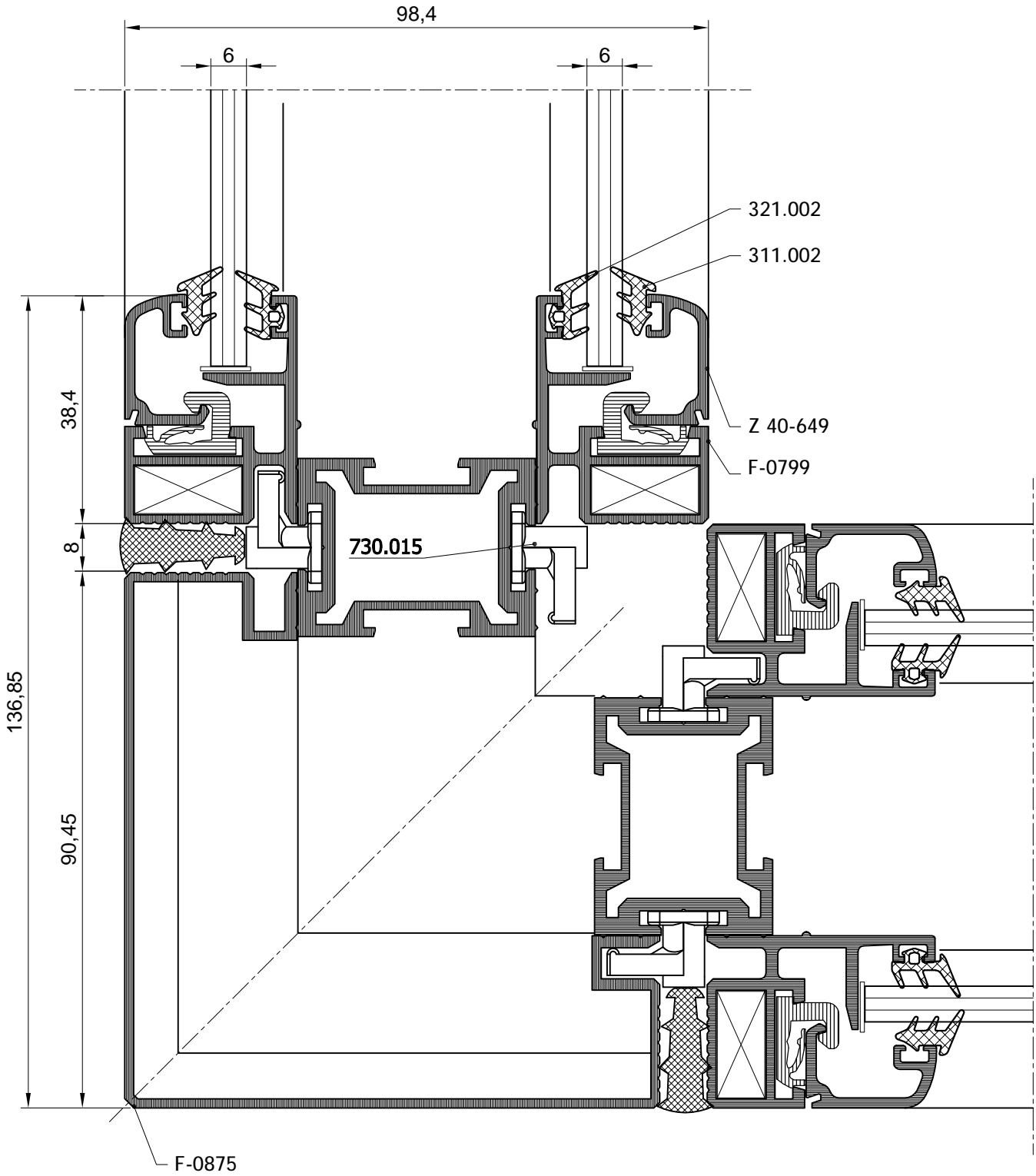
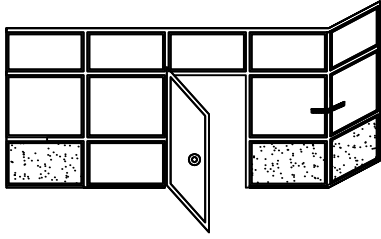

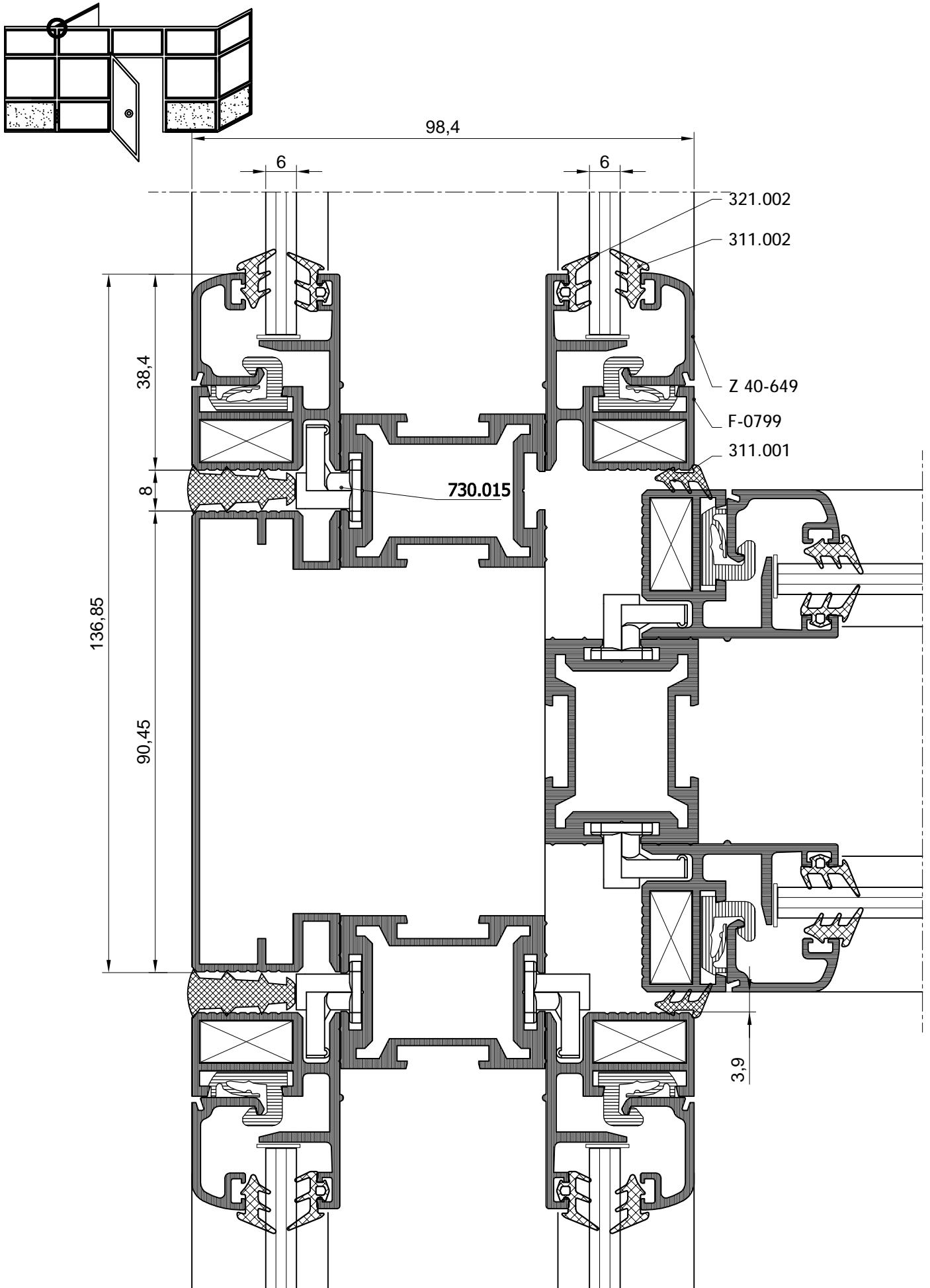

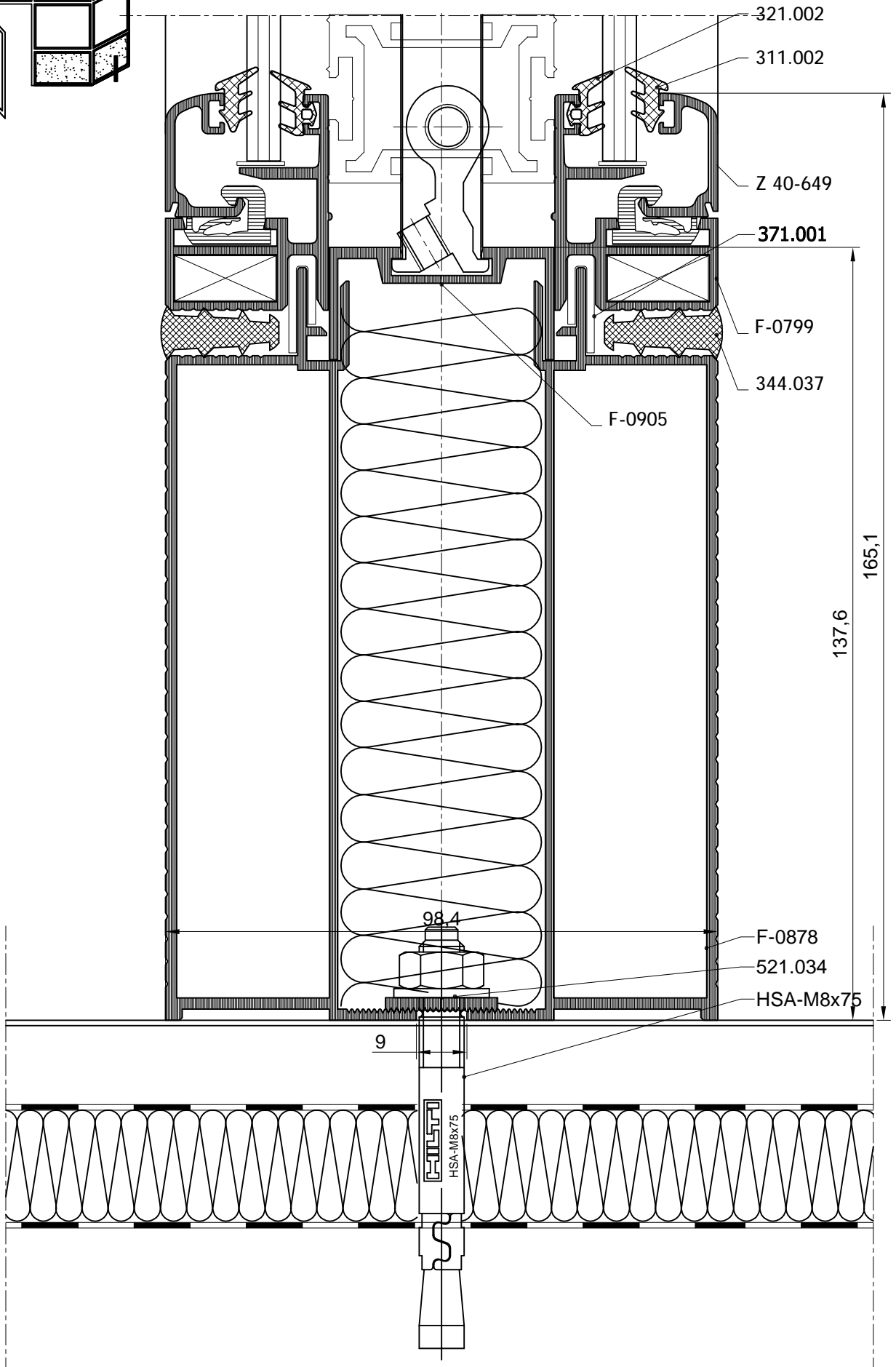
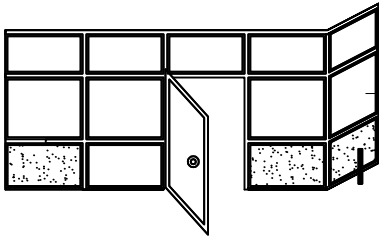

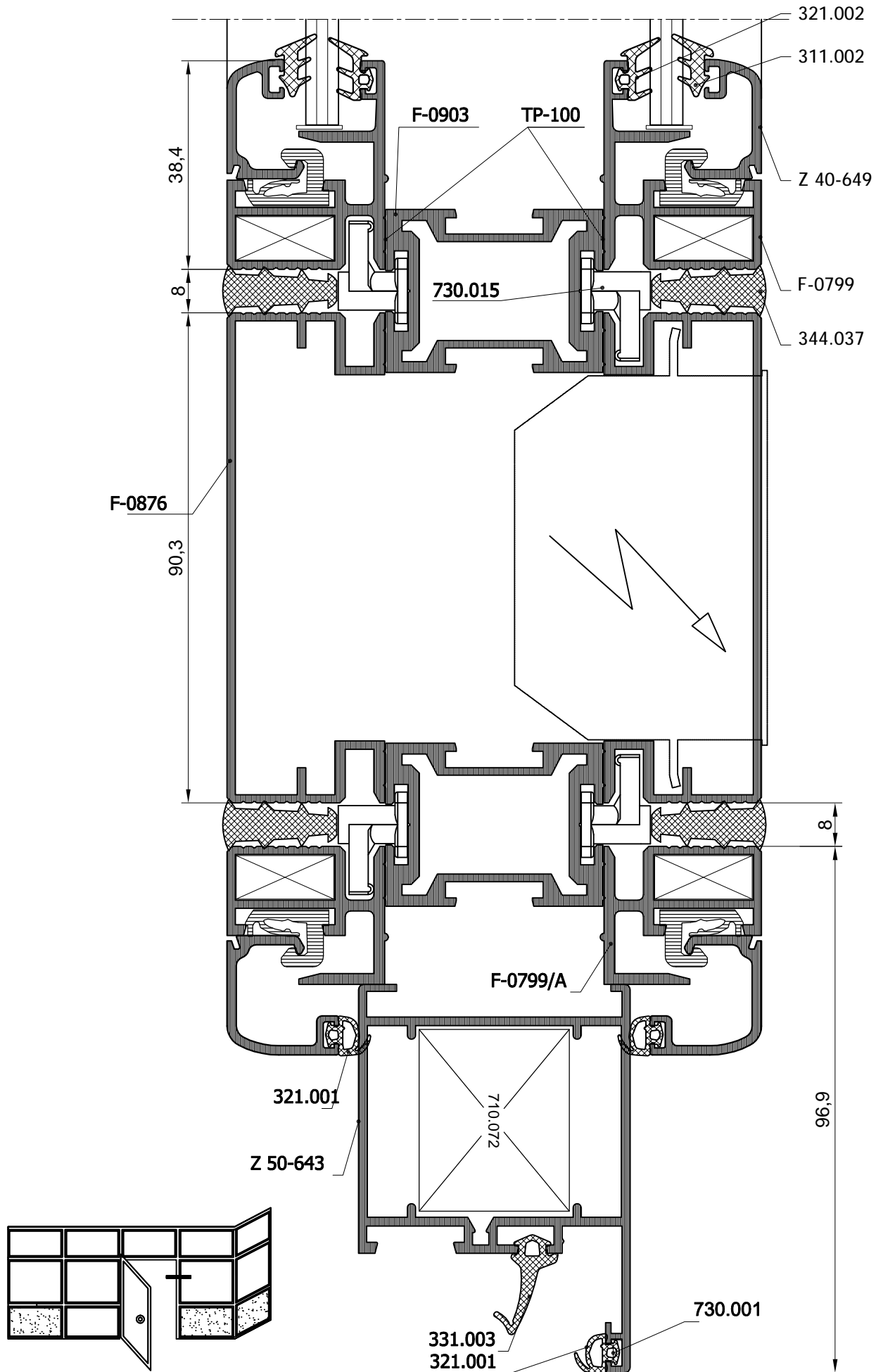

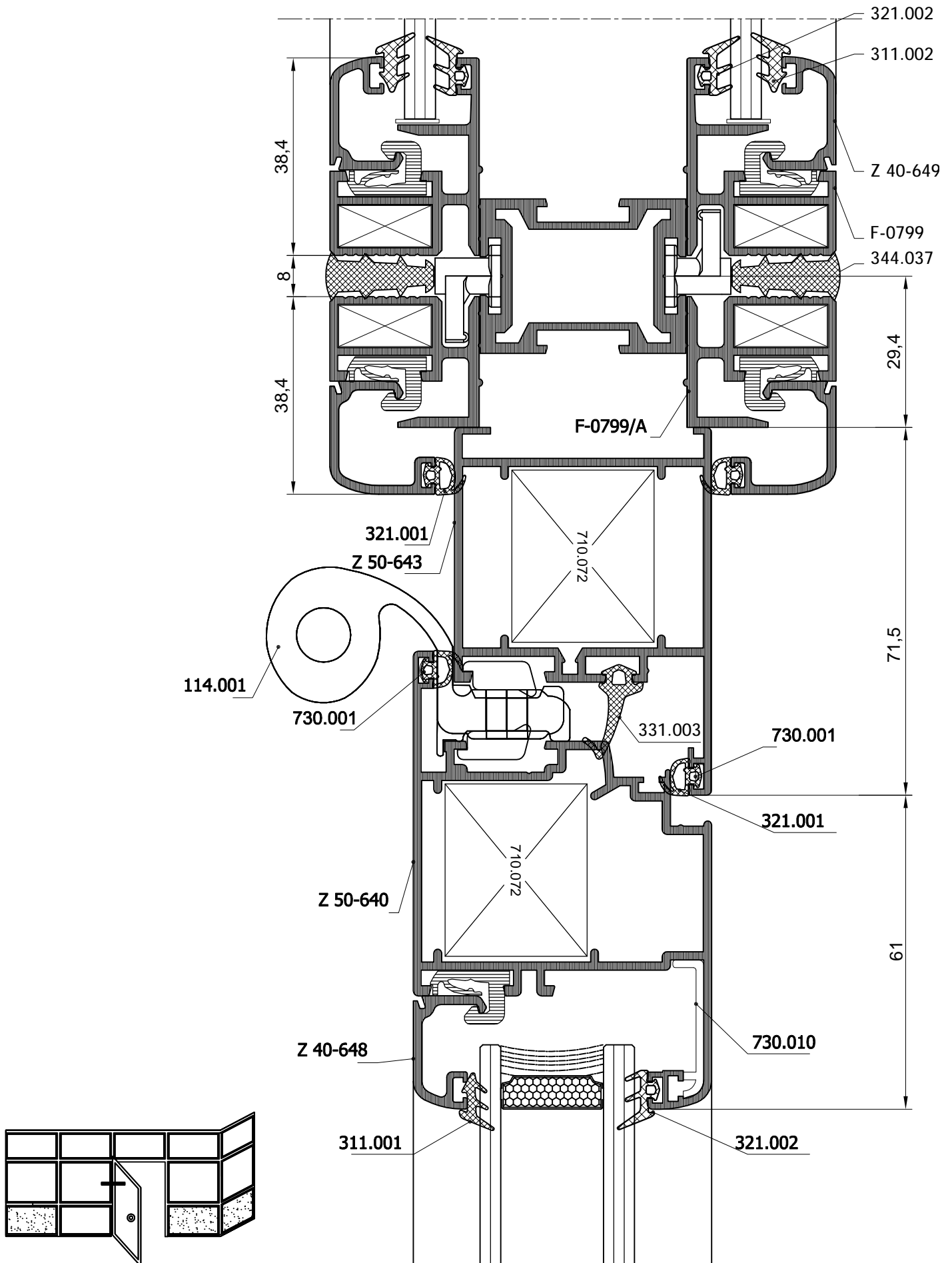

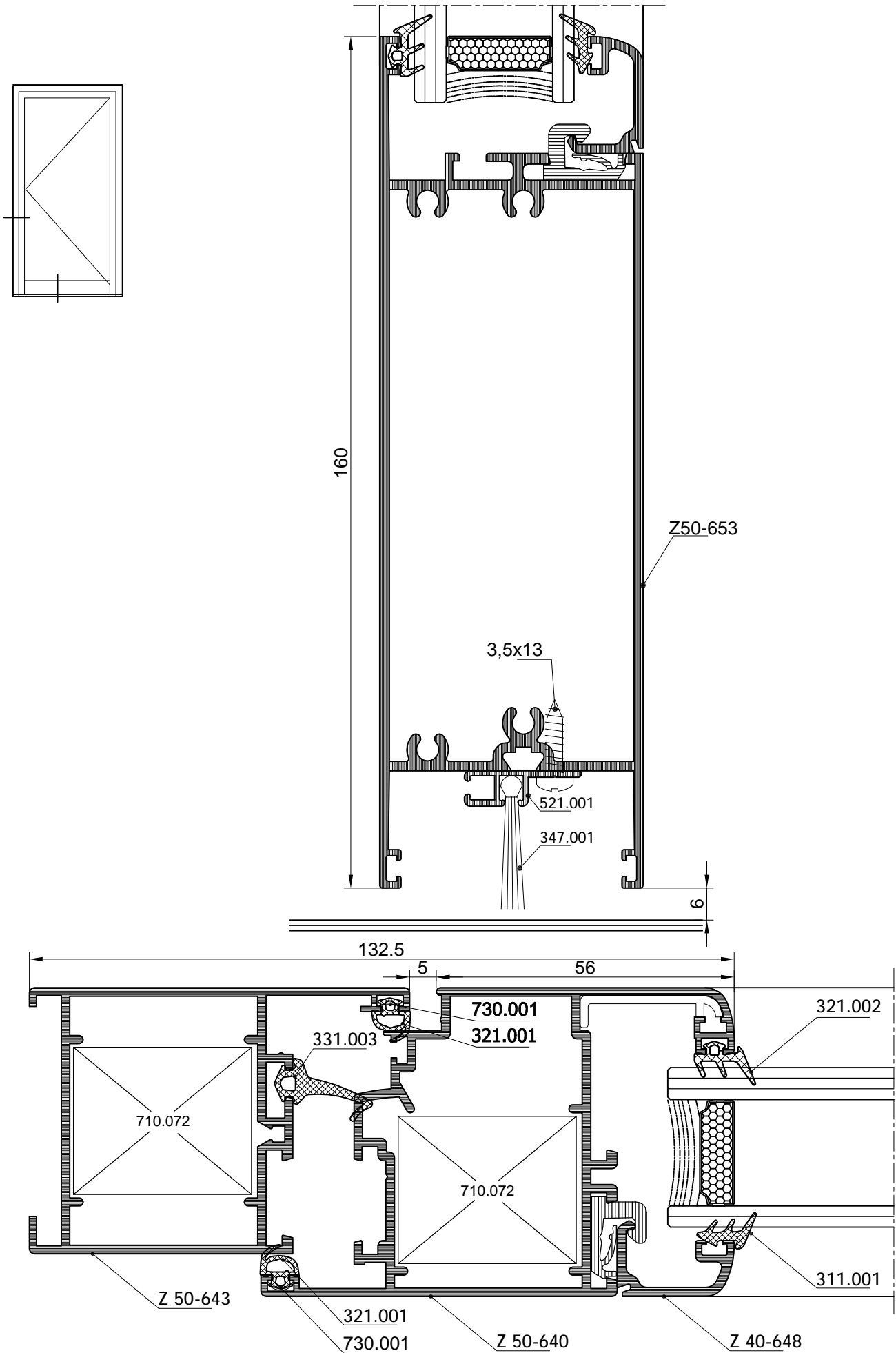

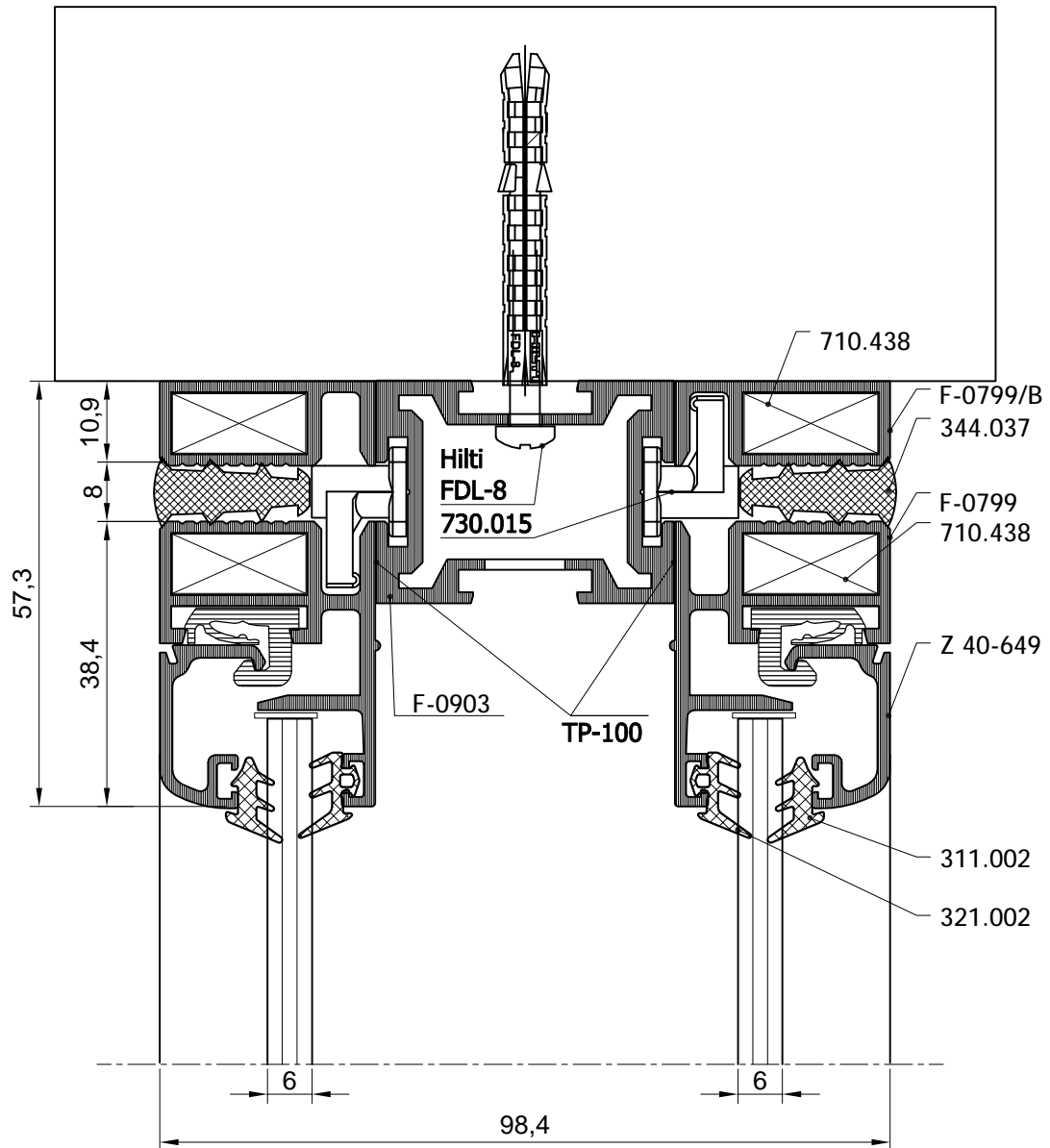
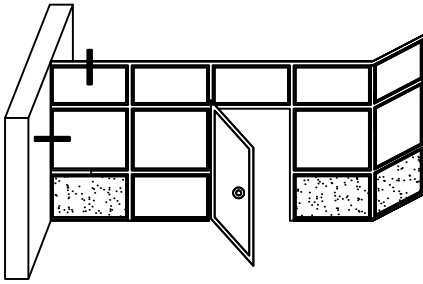

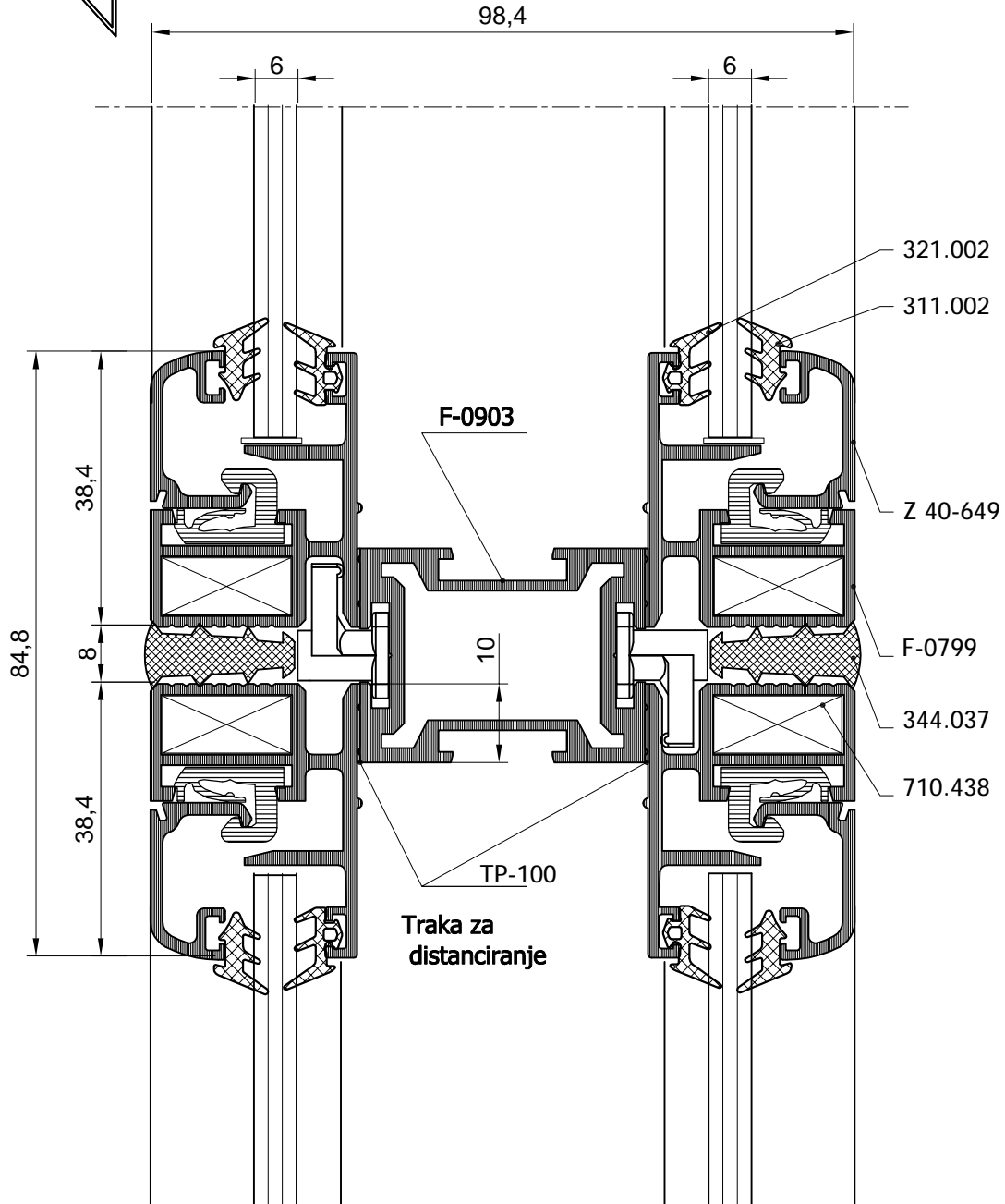
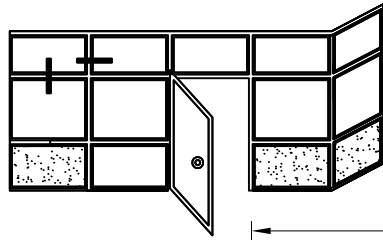



# Obrada i montaža



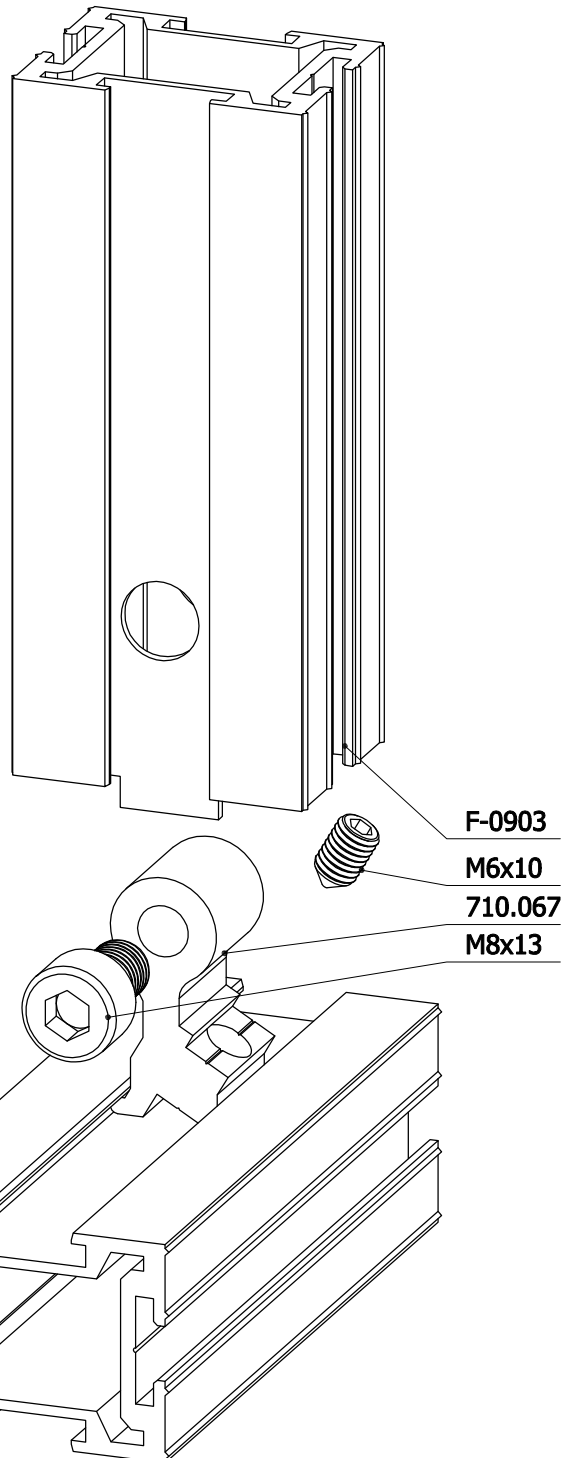
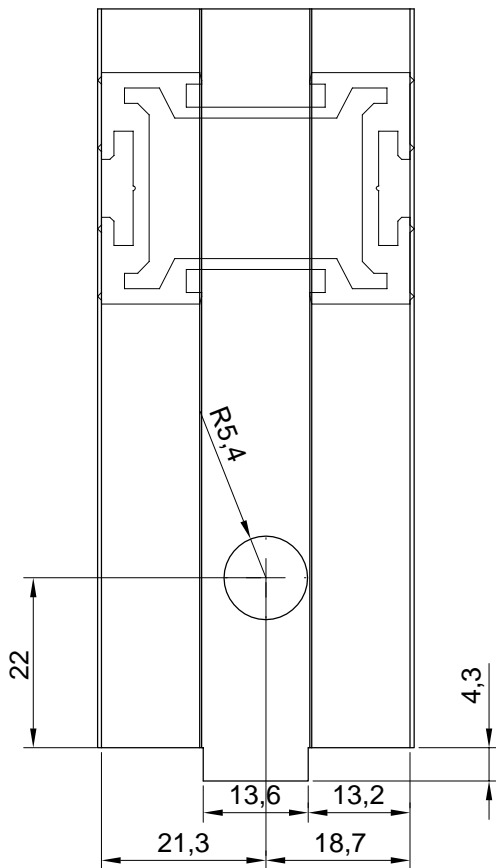

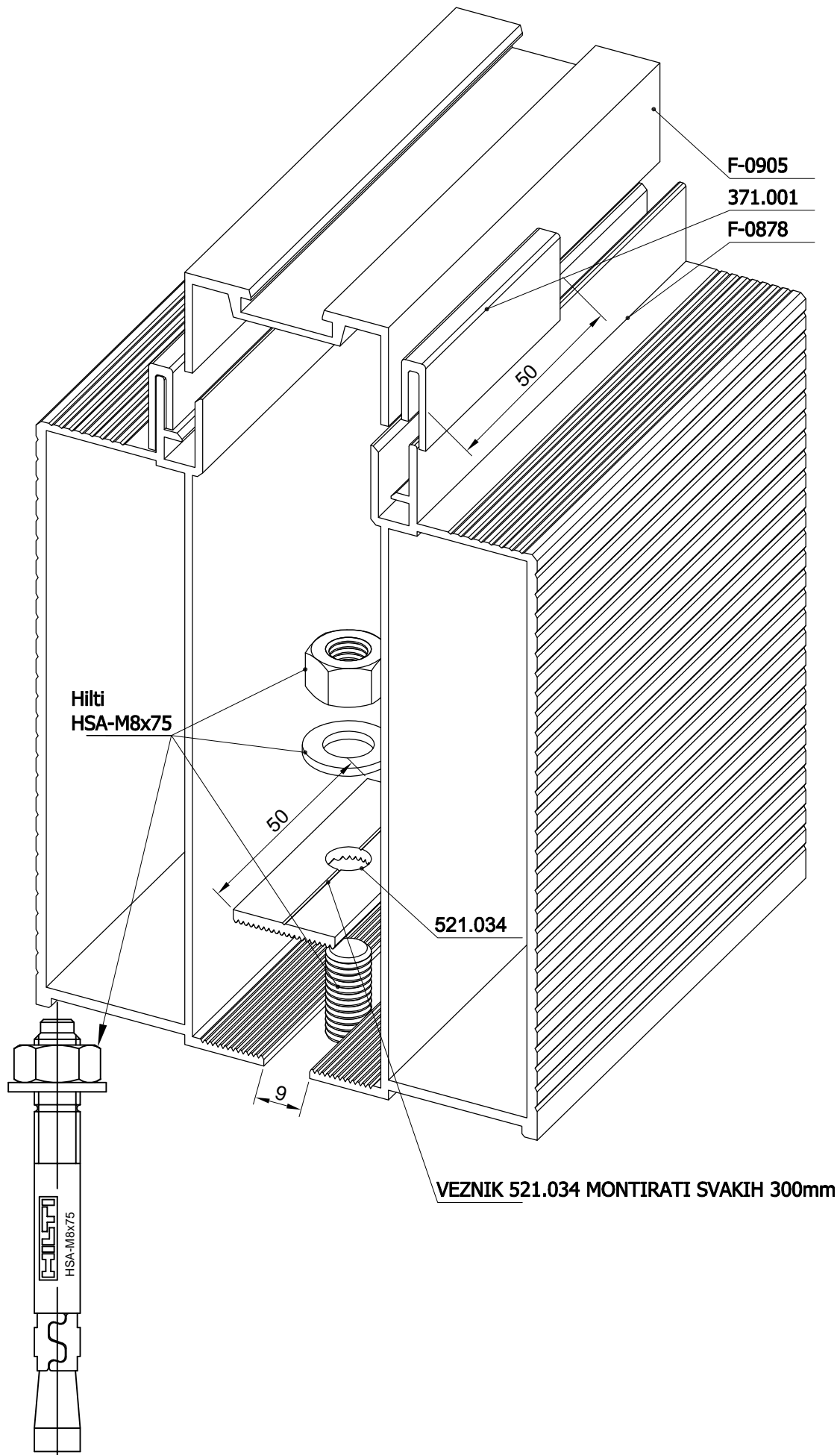

DETALJ UGRADNJE LJEPLJIVE TRAKE TP-100

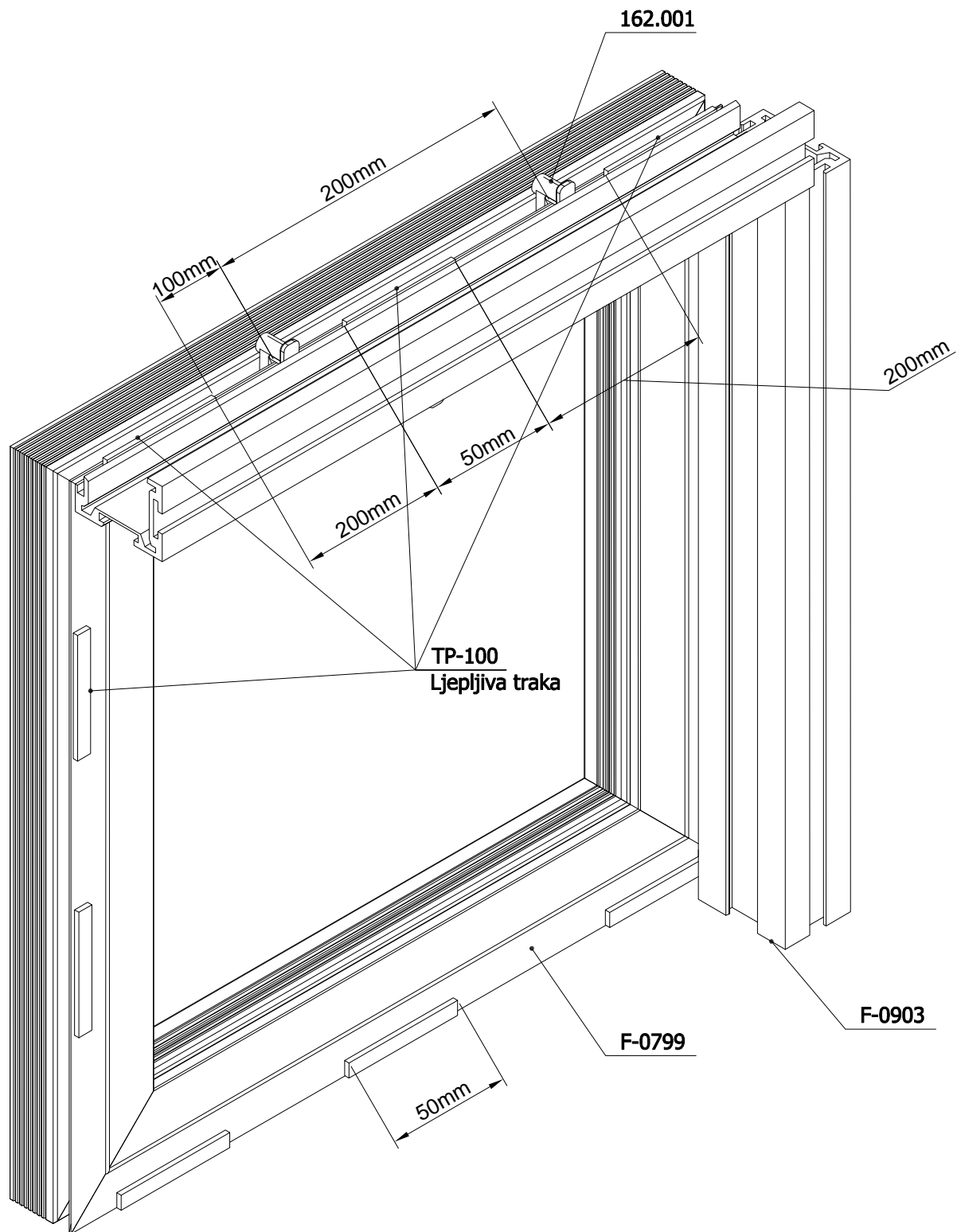

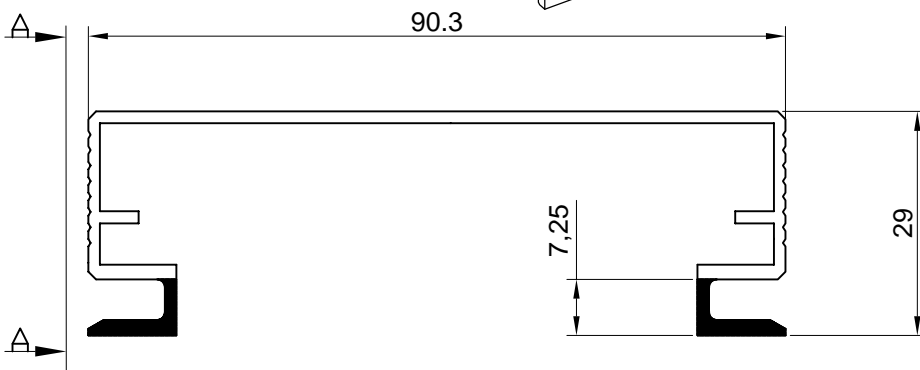
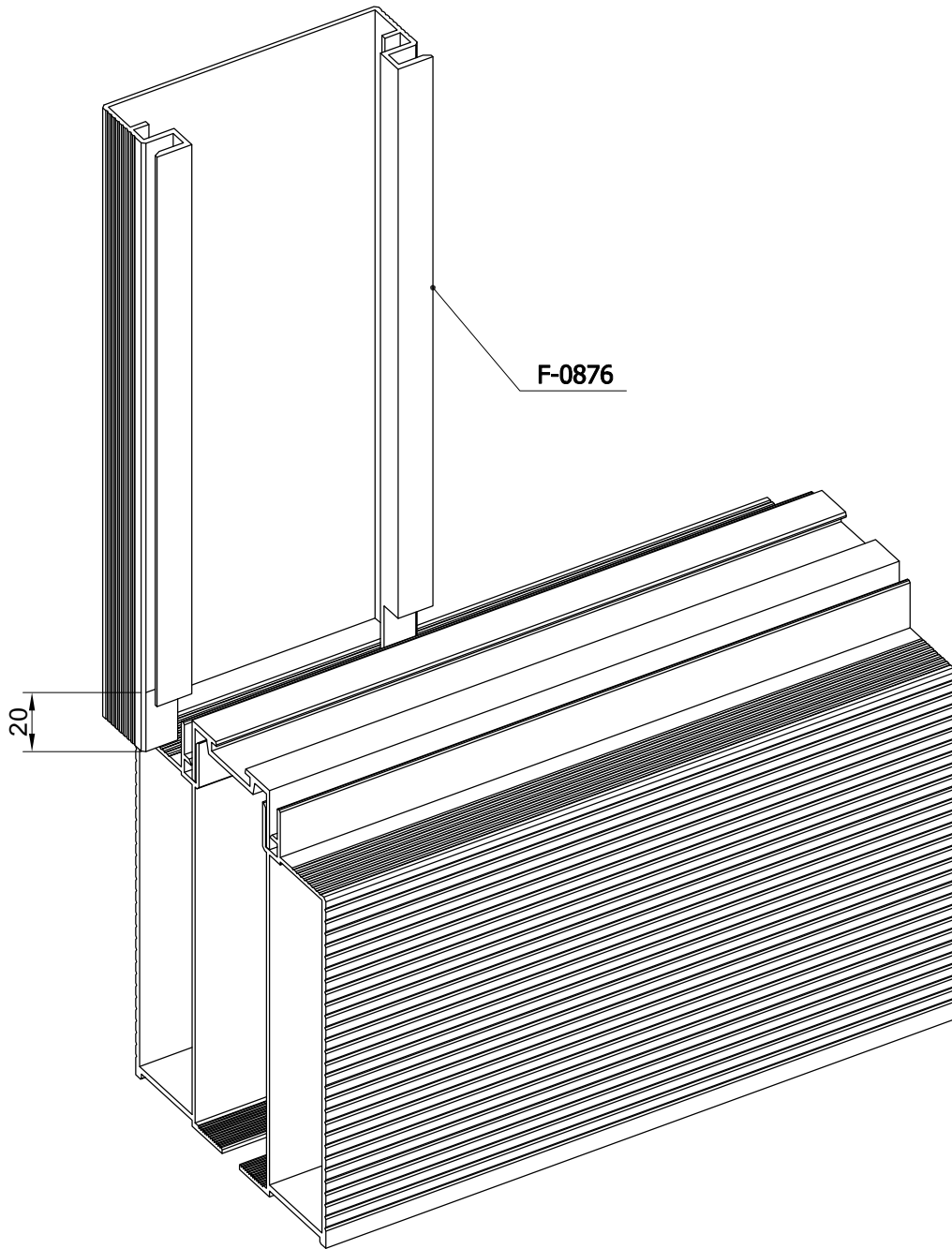

POGLED A-A

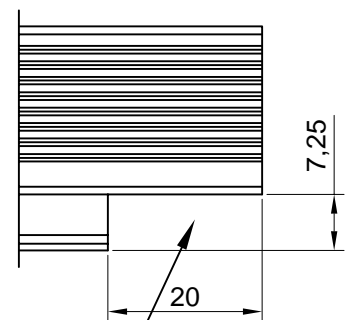

OBRADA PROFILA

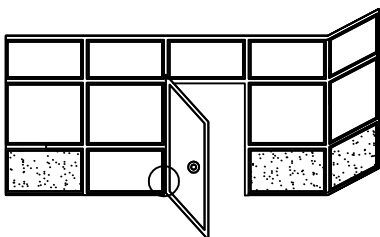
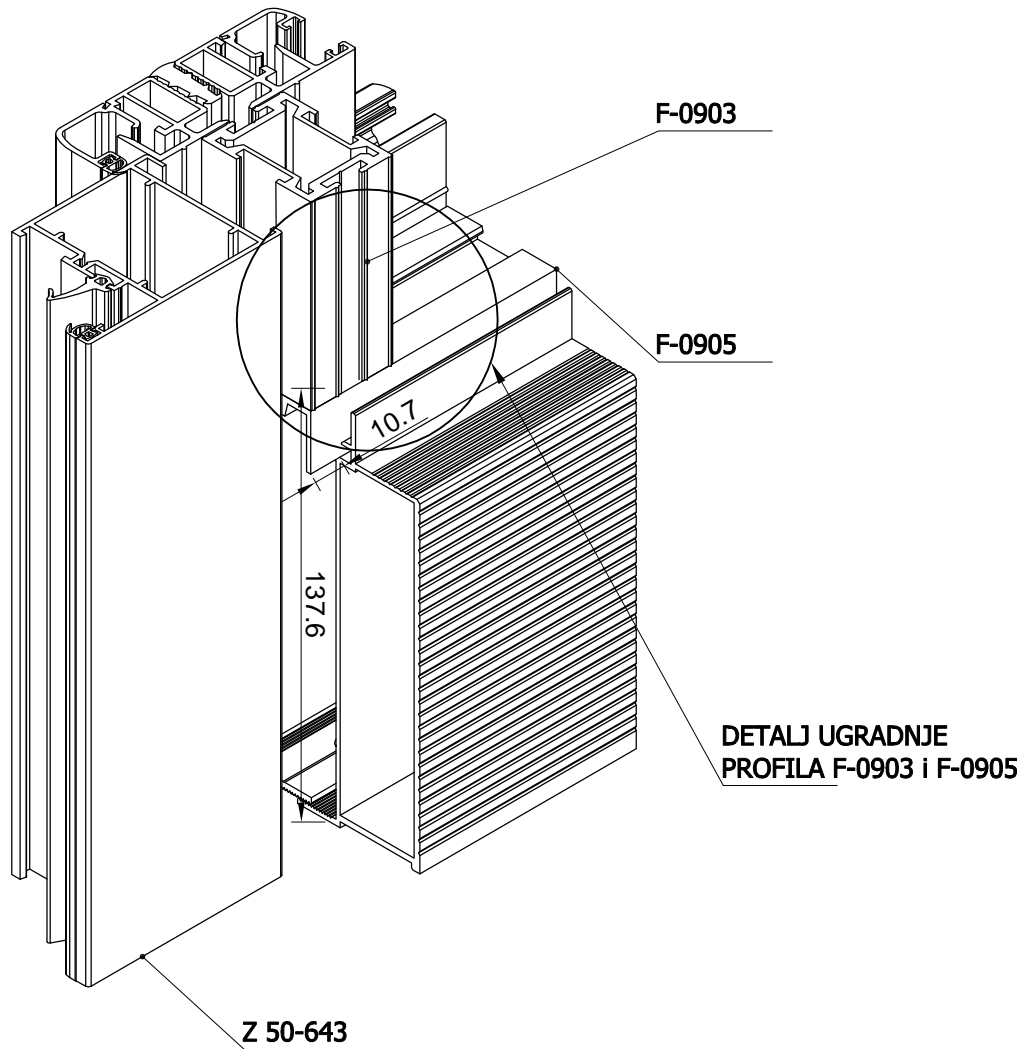

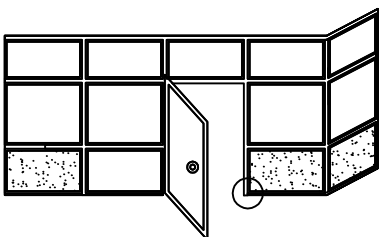
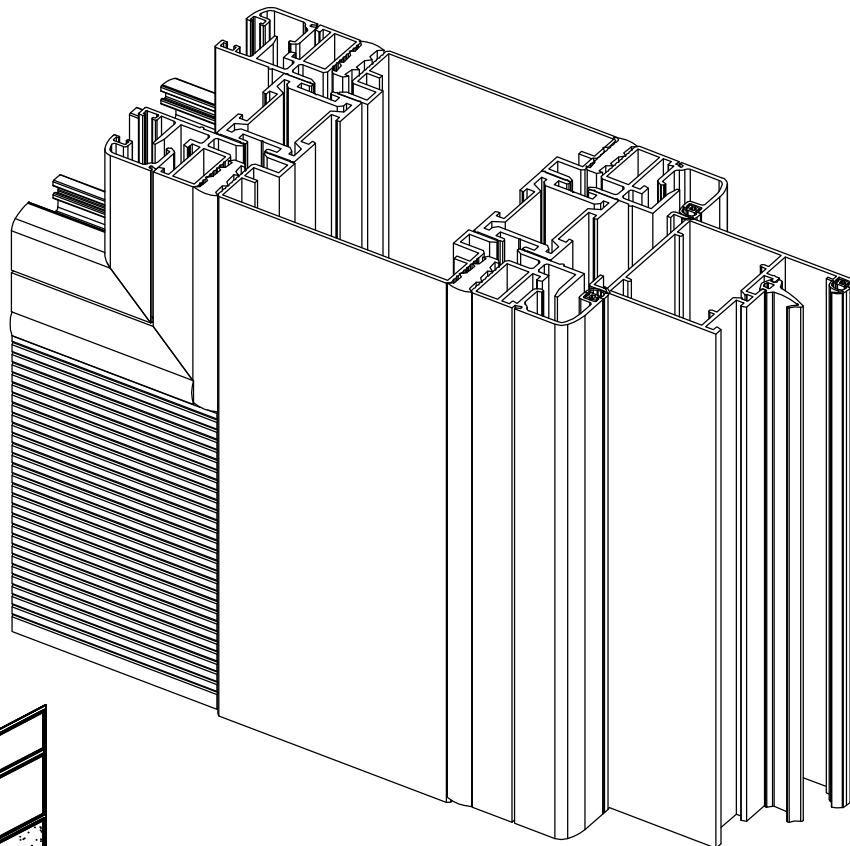
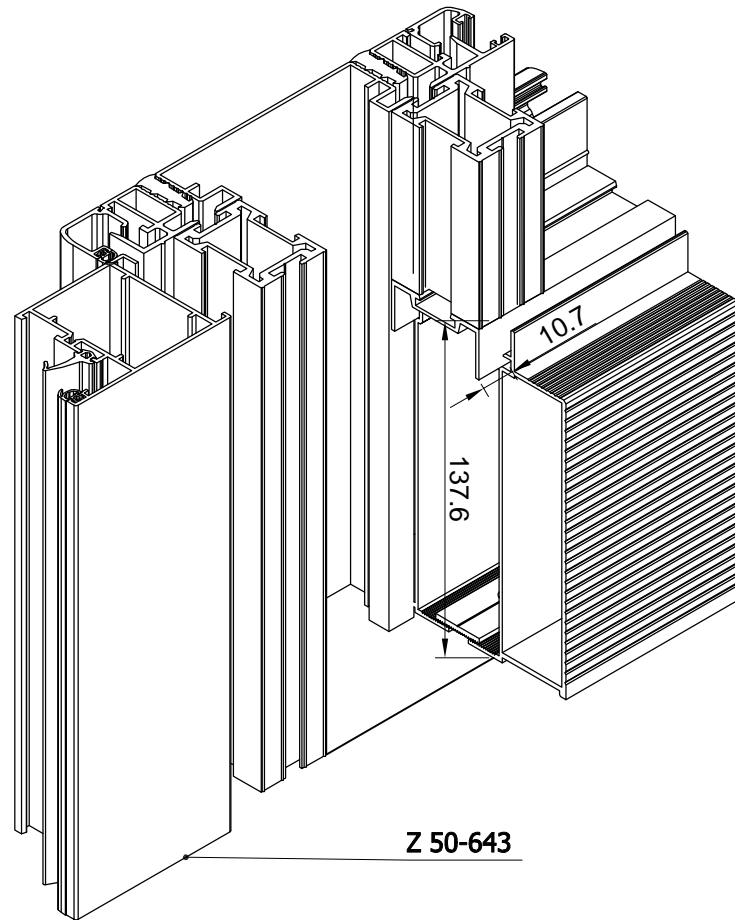

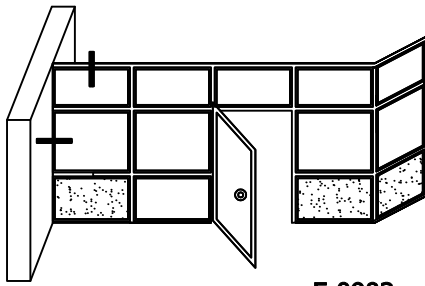

F-0903  
F-0799\_B  
F-0905  
F-0878

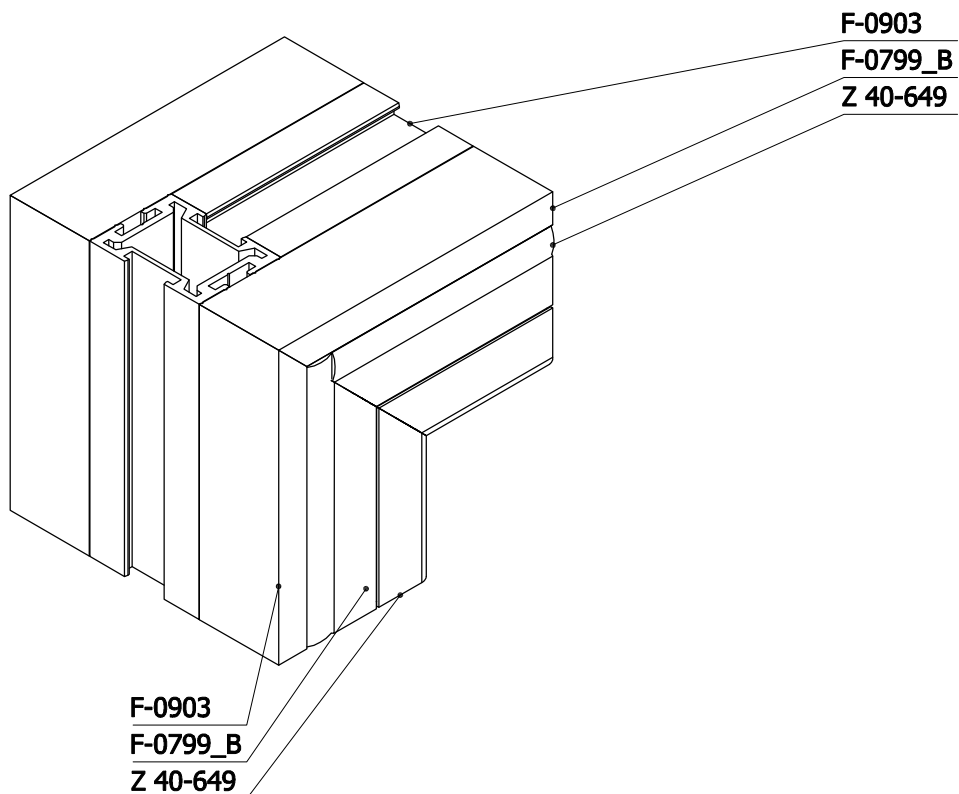
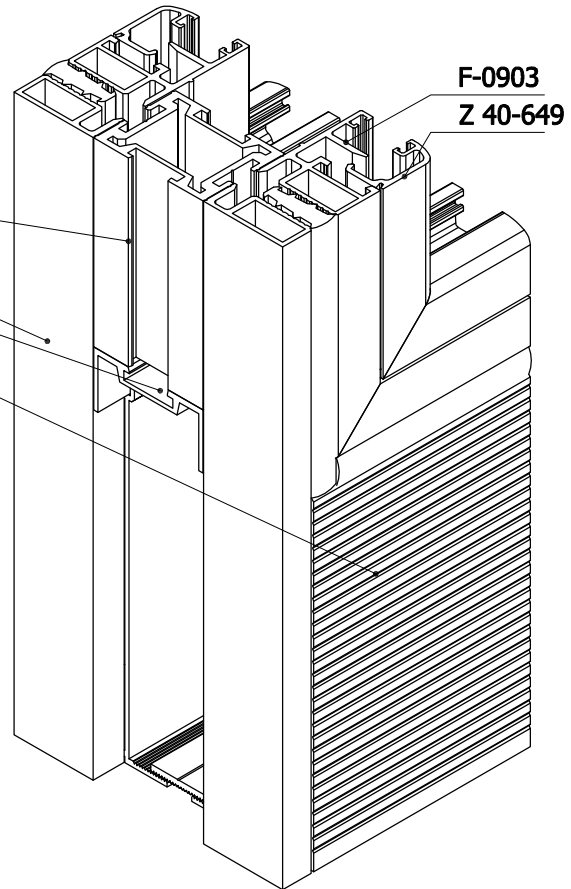

OBRADA PROFILA PREČKE  
ZA VEZNIK 710.066(E200)

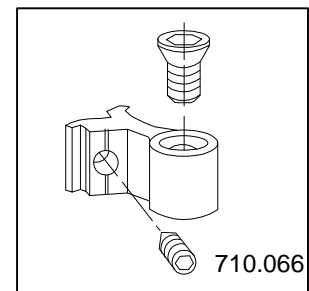
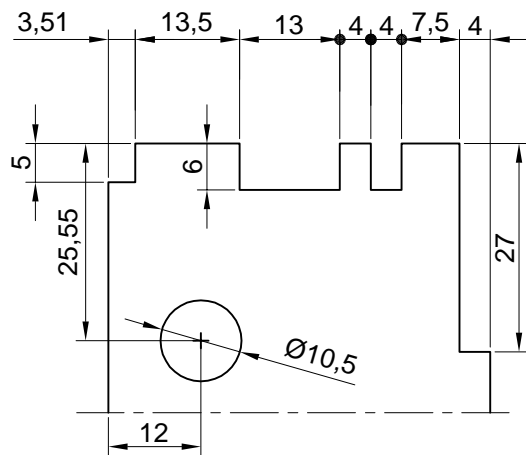
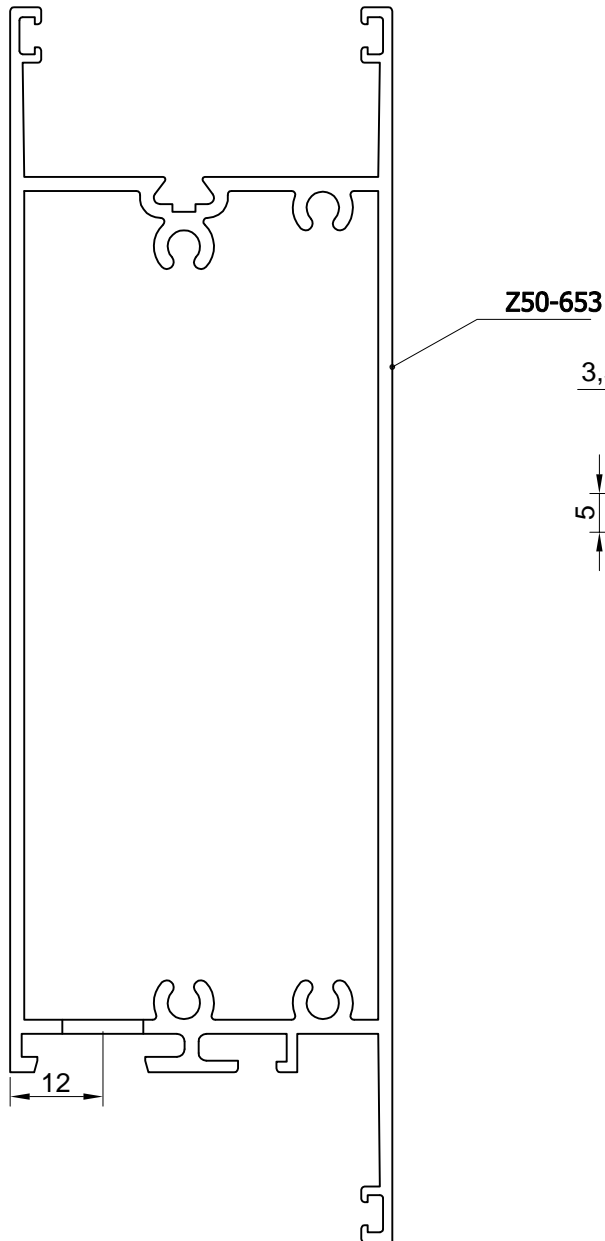
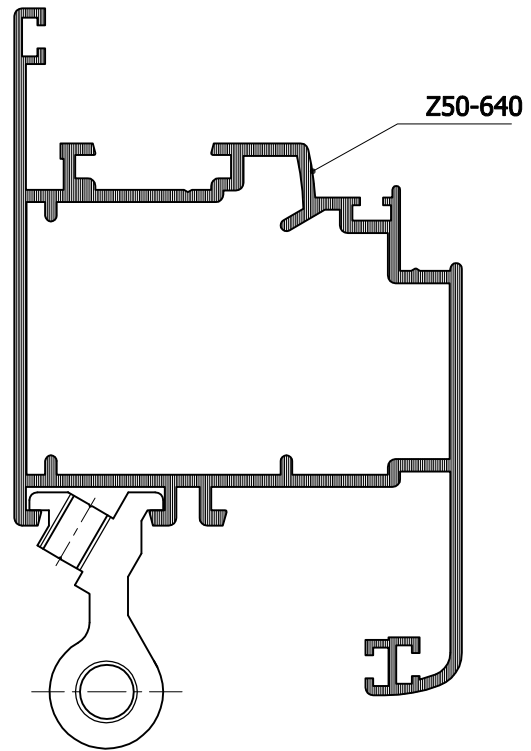
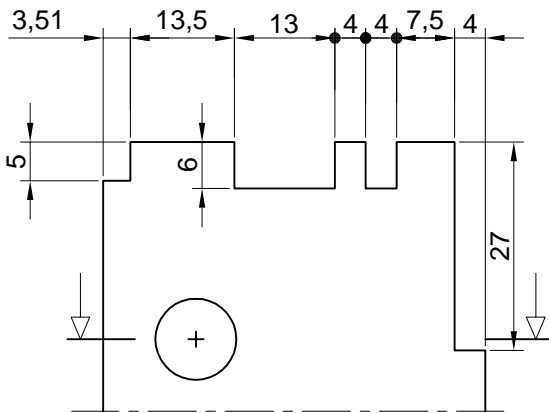

Obrada za bravu STUBLINA

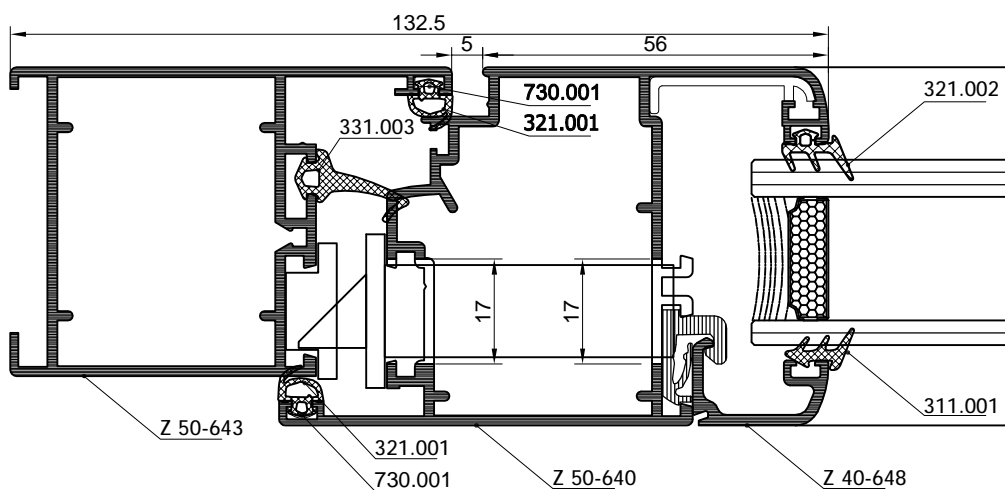
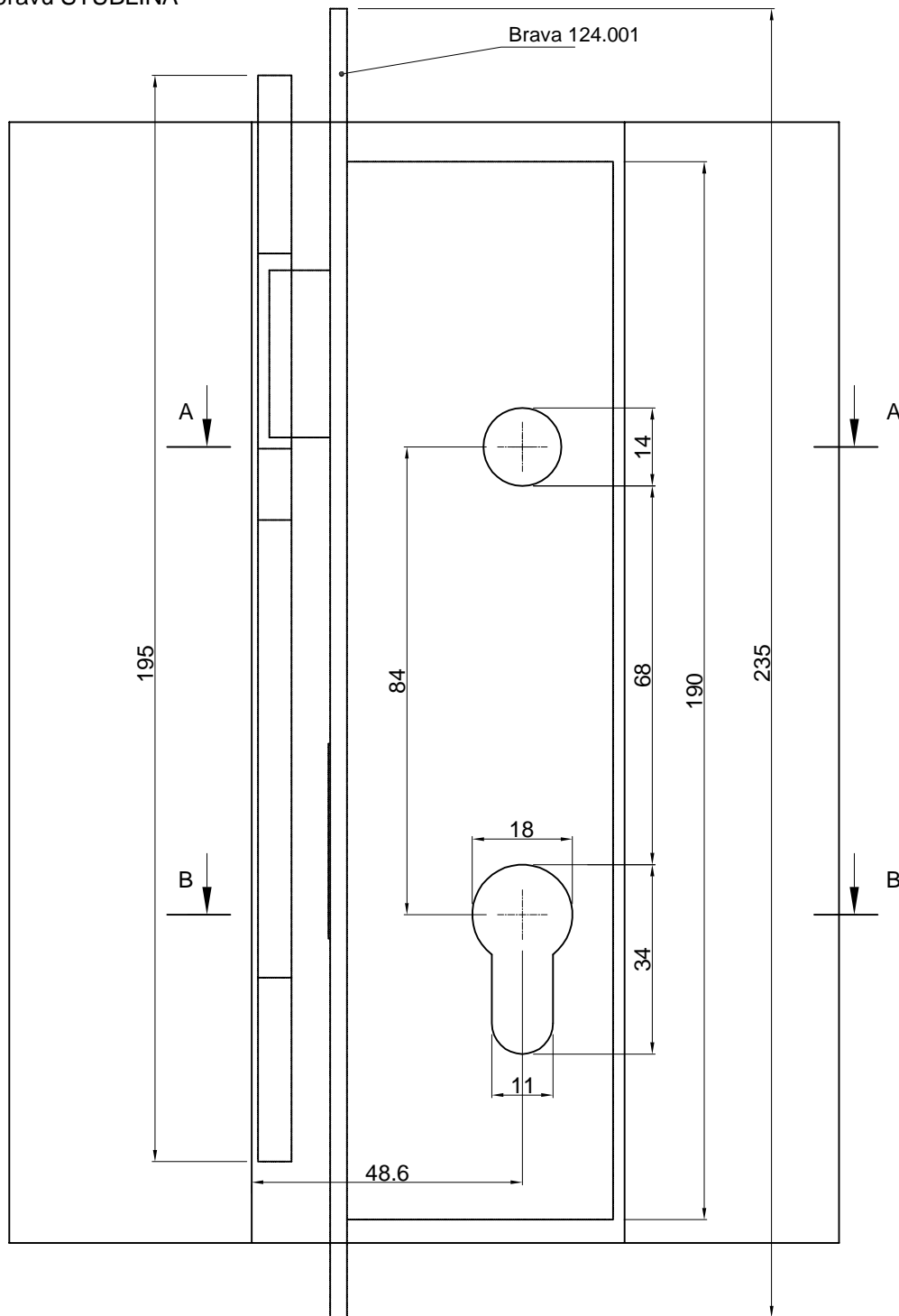



## Rezne liste



| PROFILI    |                                             | kom                                    | mjera          | pilanje |
|------------|---------------------------------------------|----------------------------------------|----------------|---------|
| FT-0903    | okomiti profili podkonstrukcije             | 4                                      | H-123          | 90-90   |
| FT-0903    | okomiti profili podkonstrukcije             | 1                                      | H+15           | 90-90   |
| FT-0903    | vodoravni profili podkonstrukcije           | 4                                      | L1-119.7       | 90-90   |
| FT-0903    | vodoravni profili podkonstrukcije           | 2                                      | L2-21.4        | 90-90   |
| FT-0903    | vodoravni profili podkonstrukcije           | 4                                      | L3-21.4        | 90-90   |
| F-0799/B   | okomiti profil okvira do zida               | 4                                      | H+15           | 90-45   |
| F-0799/B   | vodoravni profil okvira do zida             | 2                                      | L+30           | 45-45   |
| F-0878     | vodoravni profil parapeta                   | 2                                      | L1-91          | 90-90   |
| F-0878     | vodoravni profil parapeta                   | 2                                      | L3+7,2         | 90-90   |
| F-0905     | vodoravni profil podkonstrukcije u parapetu | 1                                      | L1-68.6        | 90-90   |
| F-0905     | vodoravni profil podkonstrukcije u parapetu | 1                                      | L3+29.7        | 90-90   |
| F-0799/A   | okomiti profil okvira vrata                 | 4                                      | H1+H2+H3-4     | 90-45   |
| F-0799/A   | vodoravni profil okvira vrata               | 2                                      | L2-8           | 45-45   |
| Z40-648    | okomiti profil lajsne okvira vrata          | 4                                      | H1+H2+H3-20.4  | 90-45   |
| Z40-648    | vodoravni profil lajsne okvira vrata        | 2                                      | L2-40.8        | 45-45   |
| F-0876     | profil strujne kutije                       | 2                                      | H+15           | 90-90   |
| Z50-643    | okomiti profil rama vrata                   | 2                                      | H1+H2+H3-29.4  | 90-45   |
| Z50-643    | vodoravni profil rama vrata                 | 1                                      | L2-58.8        | 45-45   |
| Z50-640    | okomiti profil krila vrata                  | 2                                      | H1+H2+H3-78.9  | 90-45   |
| Z50-640    | vodoravni profil krila vrata                | 1                                      | L2-145.8       | 45-45   |
| Z50-653    | profil prečke vrata                         | 1                                      | L2-269.8       | 90-90   |
| Z40-648    | okomiti profil lajsne vrata                 | 4                                      | H1+H2+H3-283.8 | 45-45   |
| Z40-648    | vodoravni profil lajsne vrata               | 2                                      | L2-279.7       | 45-45   |
| F-0799     | okomiti profil okvira                       | 8                                      | H1-130.4       | 45-45   |
| F-0799     | okomiti profil okvira                       | 8                                      | H2-8           | 45-45   |
| F-0799     | okomiti profil okvira                       | 8                                      | H3-8           | 45-45   |
| F-0799     | okomiti profil okvira                       | 12                                     | H4-8           | 45-45   |
| F-0799     | vodoravni profil okvira                     | 16                                     | L1-106.3       | 45-45   |
| F-0799     | vodoravni profil okvira                     | 4                                      | L2-8           | 45-45   |
| F-0799     | vodoravni profil okvira                     | 16                                     | L3-8           | 45-45   |
| Z40-649    | okomiti profil lajsne okvira                | 8                                      | H1-163.7       | 45-45   |
| Z40-649    | okomiti profil lajsne okvira                | 8                                      | H2-41.3        | 45-45   |
| Z40-649    | okomiti profil lajsne okvira                | 8                                      | H3-41.3        | 45-45   |
| Z40-649    | okomiti profil lajsne okvira                | 12                                     | H4-41.3        | 45-45   |
| Z40-649    | vodoravni profil lajsne okvira              | 16                                     | L1-139.6       | 45-45   |
| Z40-649    | vodoravni profil lajsne okvira              | 4                                      | L2-41.3        | 45-45   |
| Z40-649    | vodoravni profil lajsne okvira              | 16                                     | L3-41.3        | 45-45   |
| OKOVI      |                                             | kom                                    |                |         |
| 710.438    | kutnik okvira                               | 80                                     |                |         |
| 730.015    | kopča za okvir                              | (4H+L+8L1+4H1+4H2+4H3+4H4+8L3+3L2)/100 |                |         |
| 521.034    | veznik parapeta                             | (L1+L3)/300                            |                |         |
| 371.001    | podloška u prapetu                          | 12                                     |                |         |
| TP-100     | samoljepljiva traka (duzina komada 50mm)    | (4H+L+8L1+4H1+4H2+4H3+4H4+8L3+3L2)/150 |                |         |
| 710.067    | veznik podkonstrukcije                      | 23                                     |                |         |
| 374.002    | kopča za lajsnu                             | (4H+L+8L1+4H1+4H2+4H3+4H4+8L3+3L2)/150 |                |         |
| 730.001    | pomoćni kutnik                              | 4                                      |                |         |
| 730.002    | pomoćni kutnik                              | 2                                      |                |         |
| 730.003    | pomoćni kutnik                              | 4                                      |                |         |
| 710.072    | osnovni kutnik                              | 6                                      |                |         |
| 114.001    | šarke                                       | 3                                      |                |         |
| 124.002    | uložak za bravu 31x61                       | 1                                      |                |         |
| 125.001    | prihvatnik jezička brave                    | 1                                      |                |         |
| 103.001.xx | ručke za vrata                              | 1                                      |                |         |
| 124.001    | brava 35 mm                                 | 1                                      |                |         |
| BRTVE      |                                             | mjera                                  |                |         |
| 321.001    | brtva na spoju profila                      | 4H1+4H2+4H3+2L2                        |                |         |
| 321.002    | brtva prema staklu                          | 4H1+4H2+4H3+2L2                        |                |         |

## BRTVE

## kom

|         |                             |                             |
|---------|-----------------------------|-----------------------------|
| 331.003 | centralna brtva             | 2H1+2H2+2H3+L2              |
| 311.001 | brtva prema staklu (unutra) | 4H1+4H2+4H3+2L2             |
| 521.001 | držač četkaste brtve        |                             |
| 347.001 | četkasta brtva              |                             |
| 344.037 | Ispuna između pregrada      | 10H+10L1+10L2+10L3          |
| 311.002 | brtva prema staklu          | 8L1+6H1+6H2+4L2+6H3+6L4+4L3 |
| 321.001 | brtva na spoju profila      | 8L1+6H1+6H2+4L2+6H3+6L4+4L3 |

## STAKLO

## kom

## mjera

|       |   |                       |
|-------|---|-----------------------|
| 30 mm | 1 | L2-299 x H1+H2+H3-303 |
| 6 mm  | 1 | L1-162 x H1-186       |
| 6 mm  | 1 | L1-162 x H2-64        |
| 6 mm  | 1 | L1-162 x H3-64        |
| 6 mm  | 1 | L1-162 x H4-64        |
| 6 mm  | 1 | L2-64 x H4-64         |
| 6 mm  | 1 | L3-163 x H4-64        |
| 6 mm  | 1 | L3-163 x H3-64        |
| 6 mm  | 1 | L3-163 x H2-64        |
| 6 mm  | 1 | L3-163 x H1-186       |

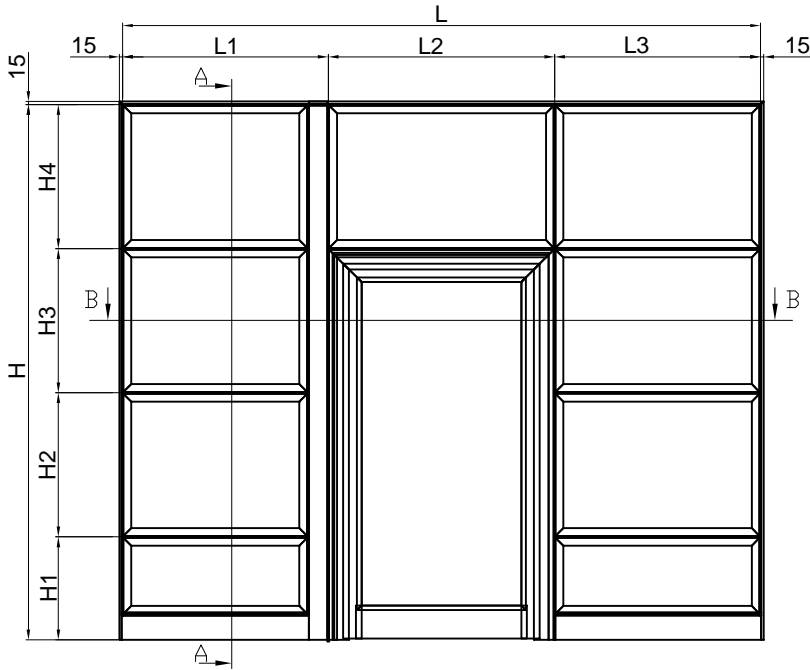

**NAPOMENA:**

Obraditi (F-0903) profil nosive podkonstrukcije prema crtežu

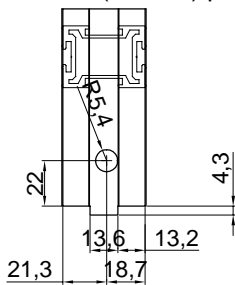

**PRESJEK A-A**

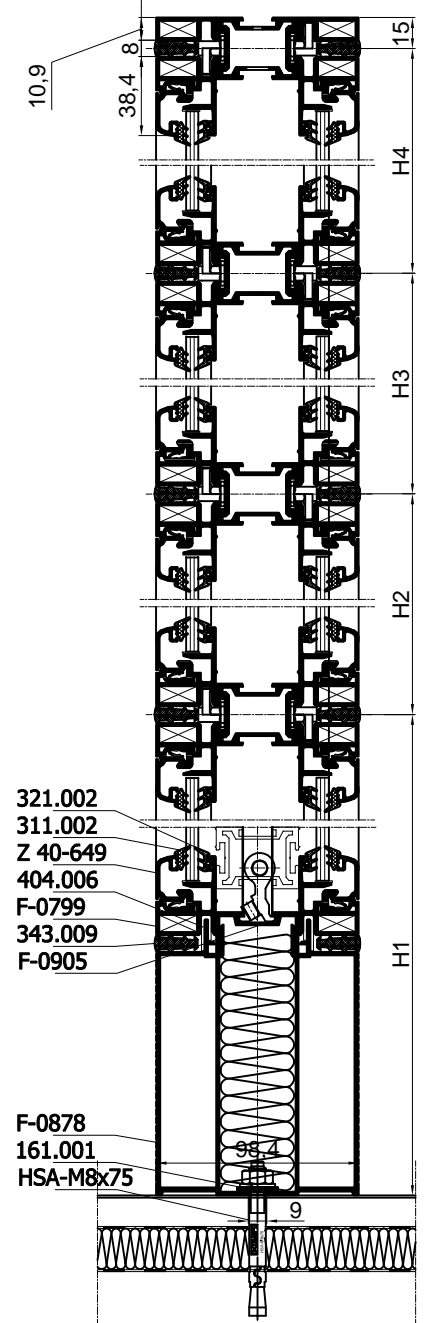

**PRESJEK B-B**

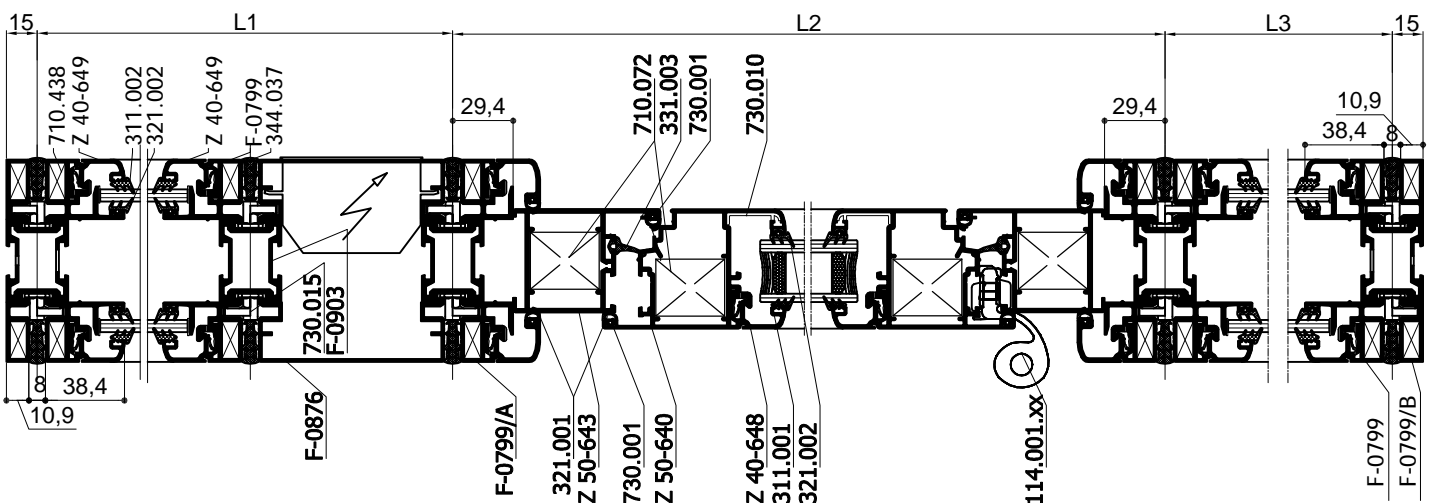





# FEAL

## PF 100

Siječanj 2021. / *January 2021*

FEAL d.o.o.  
Trnska cesta 146  
88220 Široki Brijeg  
Bosna i Hercegovina  
Tel. +387 39 704-269; 705-807; 705-636  
Fax. +387 39 704-358  
info@feal.ba  
www.feal.ba