

FEAL

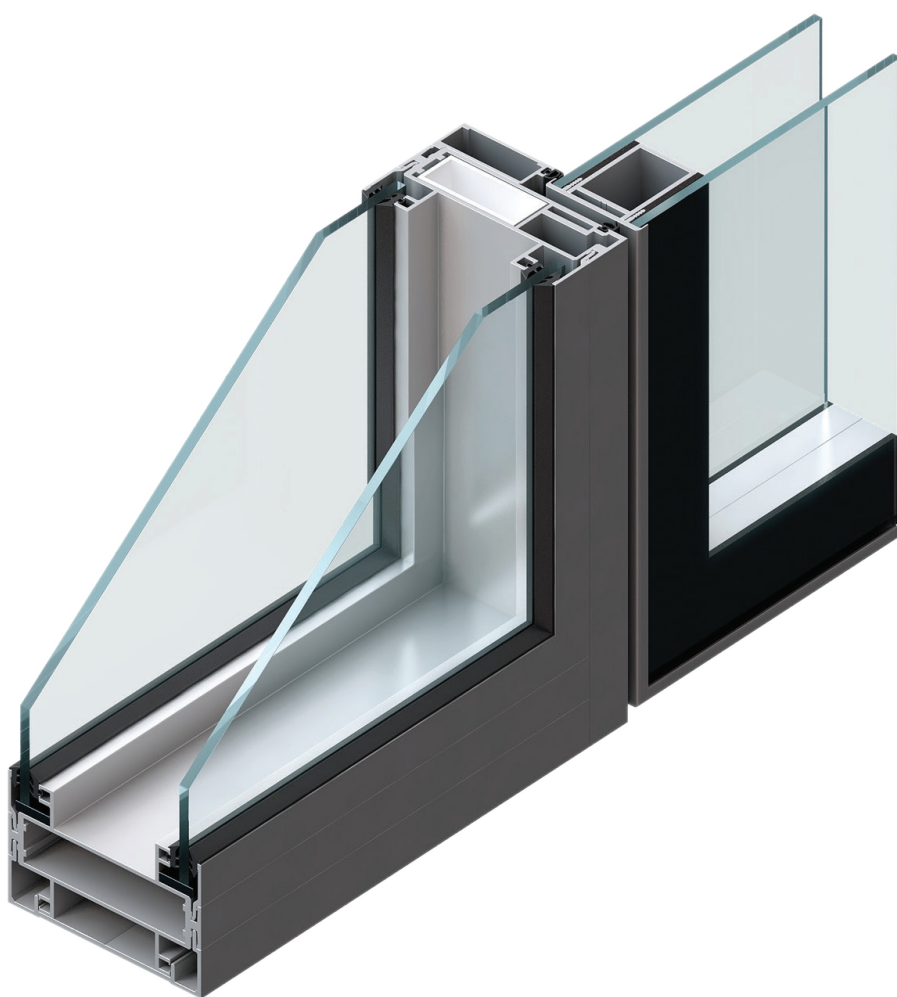

PF 100 S

PREGRADNI ZIDOVI
PARTITION WALLS

SADRŽAJ - KAZALO

<u>01</u>	<u>Značajke sistema</u>	<u>704.00.000-003</u>
<u>02</u>	<u>Ispitivanje i certifikati</u>	<u>704.02.000</u>
<u>03</u>	<u>Profili</u>	<u>704.03.000-015</u>
<u>04</u>	<u>Vezni elementi</u>	<u>704.04.000-003</u>
<u>06</u>	<u>Mehanizmi</u>	<u>704.06.000-005</u>
<u>07</u>	<u>Brtvila</u>	<u>704.07.000-003</u>
<u>08</u>	<u>Dodatak</u>	<u>704.08.000-003</u>
<u>09</u>	<u>Prikaz stakljenja</u>	<u>704.09.000-003</u>
<u>10</u>	<u>Presjeci</u>	<u>704.10.000-063</u>
<u>11</u>	<u>Obrada i montaža</u>	<u>704.11.000-059</u>
<u>12</u>	<u>Rezne liste</u>	<u>704.12.000-003</u>

Značajke sistema

PREGRADNA STIJENA PF 100 S :
-ISPUNA DVOSTRUKO STAKLO

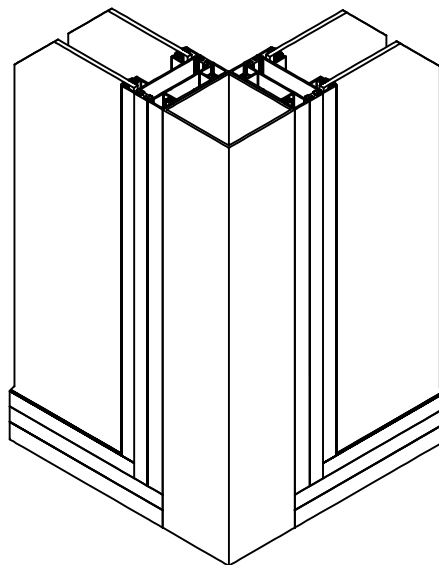
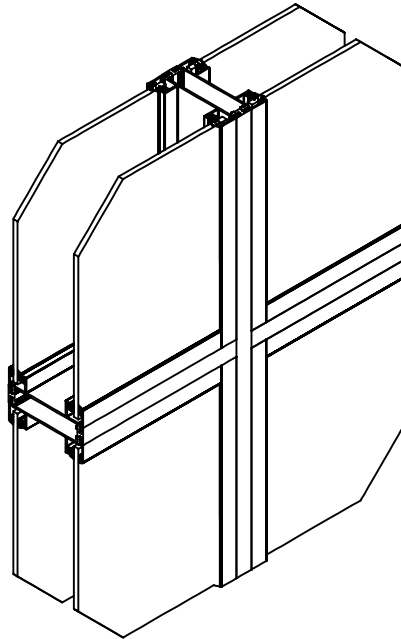

PREGRADNA STIJENA PF 100 S :
-ISPUNA JEDNOSTRUKO STAKLO

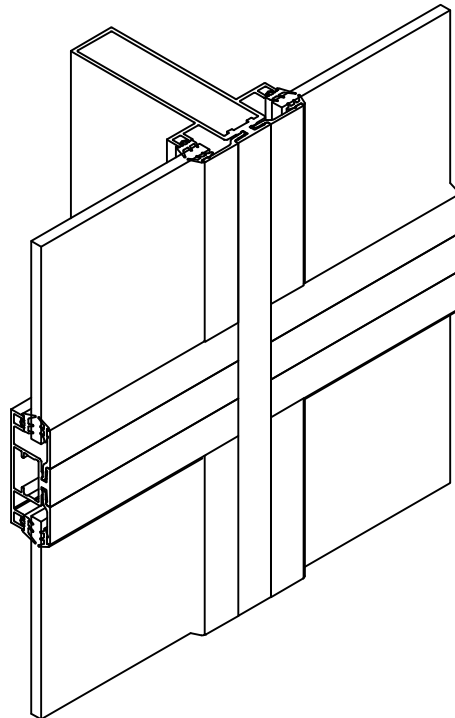
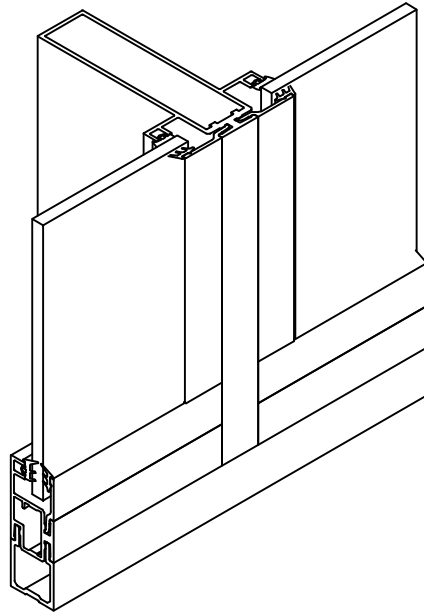

Profili

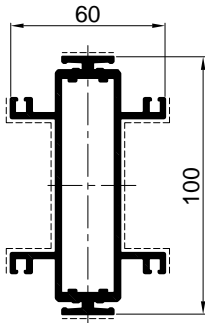

F-1152
kg/m 2.25

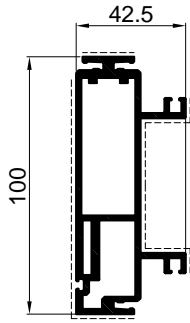

F-1153
kg/m 2.215

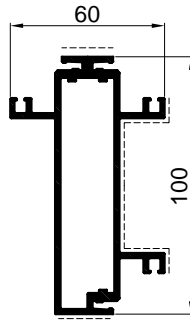

F-1522
kg/m 2.016

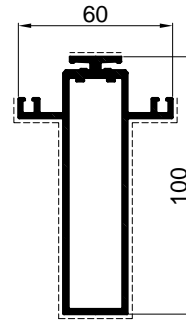

F-1523
kg/m 1.780

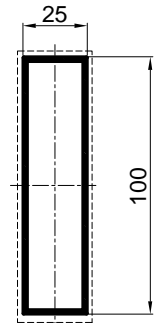

F-0300
kg/m 1.15

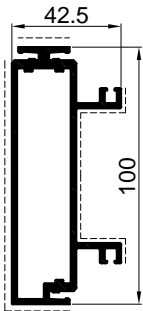

F-1524
kg/m 1.865

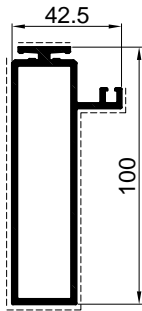

F-1525
kg/m 1.55

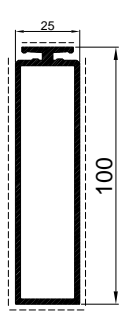

F-1525/A
kg/m 1.4

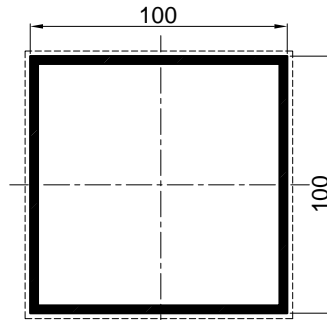

F-1036
kg/m 3.14

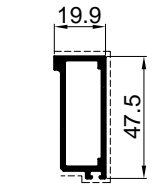

F-1155
kg/m 0.589

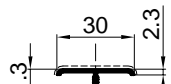

PBR-5-30
kg/m 0.151

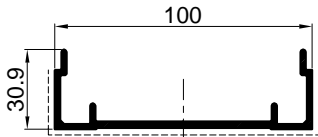

F-1154
kg/m 1.062

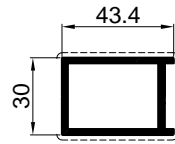

F-1102
kg/m 0.839

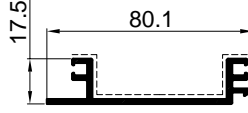

F-1168
kg/m 0.672



F-1011
kg/m 0.44

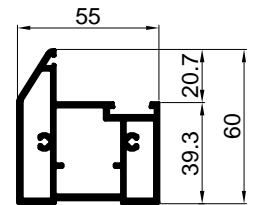

F-1700
kg/m 1.46



F-0006
kg/m 0.115



F-0017
kg/m 0.205

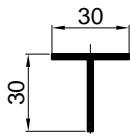

F-0209
kg/m 0.313

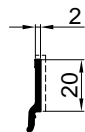

F-1156
kg/m 0.143

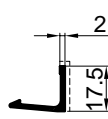

F-1167
kg/m 0.174

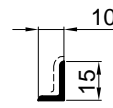

F-0045
kg/m 0.094



F-1576
kg/m 0.234



F-1701
kg/m 0.19

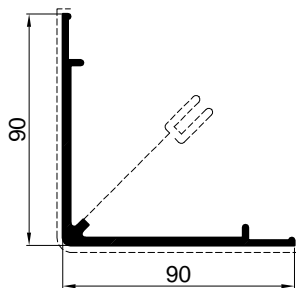

061211/A
kg/m 1.47

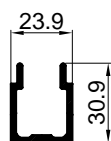

F-1517
kg/m 0.484

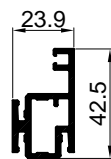

F-1518
kg/m 0.733

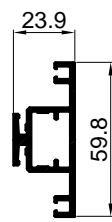

F-1519
kg/m 0.836

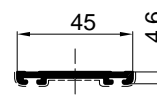

F-1773
kg/m 0.323

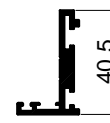

F-1686
kg/m 0.54

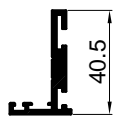

F-1686/A
kg/m 0.54

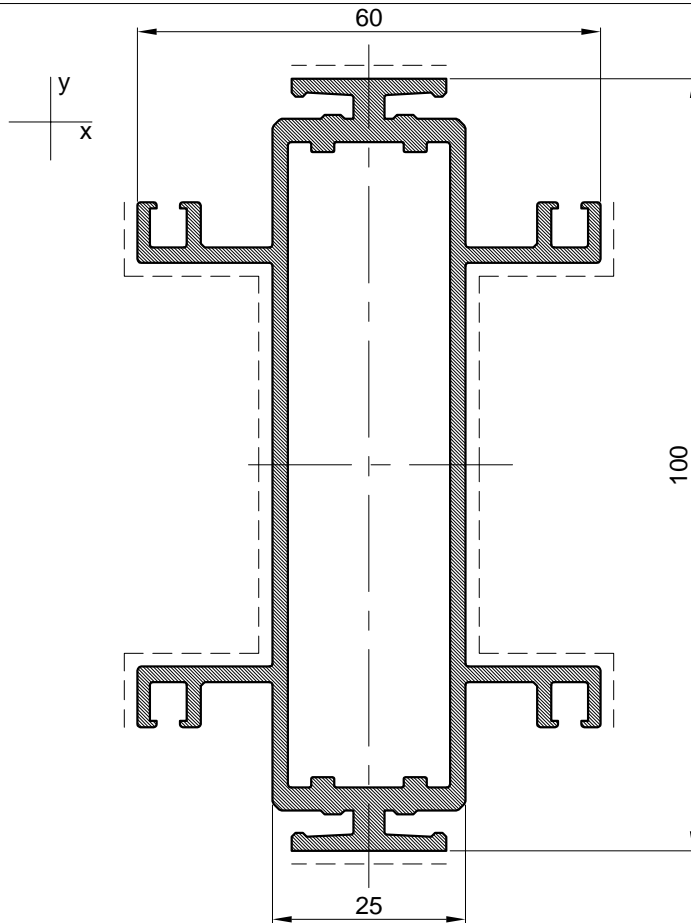

Profil pregrade		
Art.-Br.	F-1152	
Težina	kg/m	2.25
Opseg	mm	554
Moment inercije	I_x (cm ⁴)	94.43
	I_y (cm ⁴)	17.95
	W_x (cm ⁴)	18.89
	W_y (cm ⁴)	5.98
Dužina isporuke	mm	6500

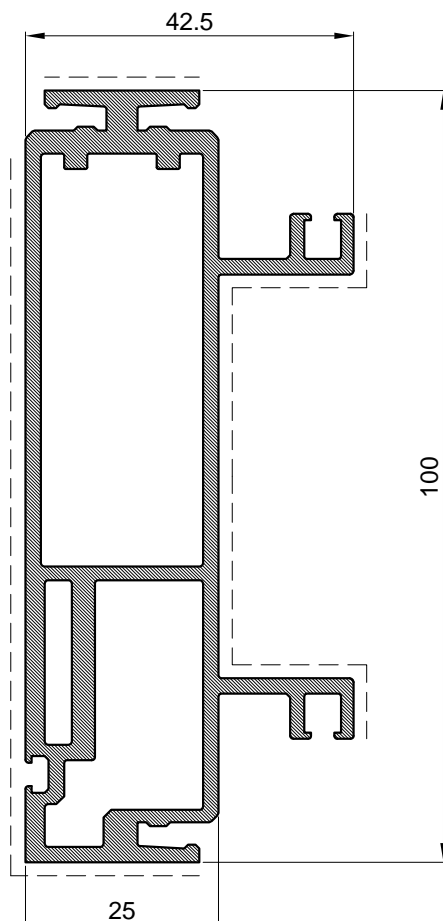

Profil pregrade		
Art.-Br.	F-1153	
Težina	kg/m	2.215
Opseg	mm	426
Moment inercije	I_x (cm ⁴)	87.25
	I_y (cm ⁴)	11.74
	W_x (cm ⁴)	16.91
	W_y (cm ⁴)	4.25
Dužina isporuke	mm	6500

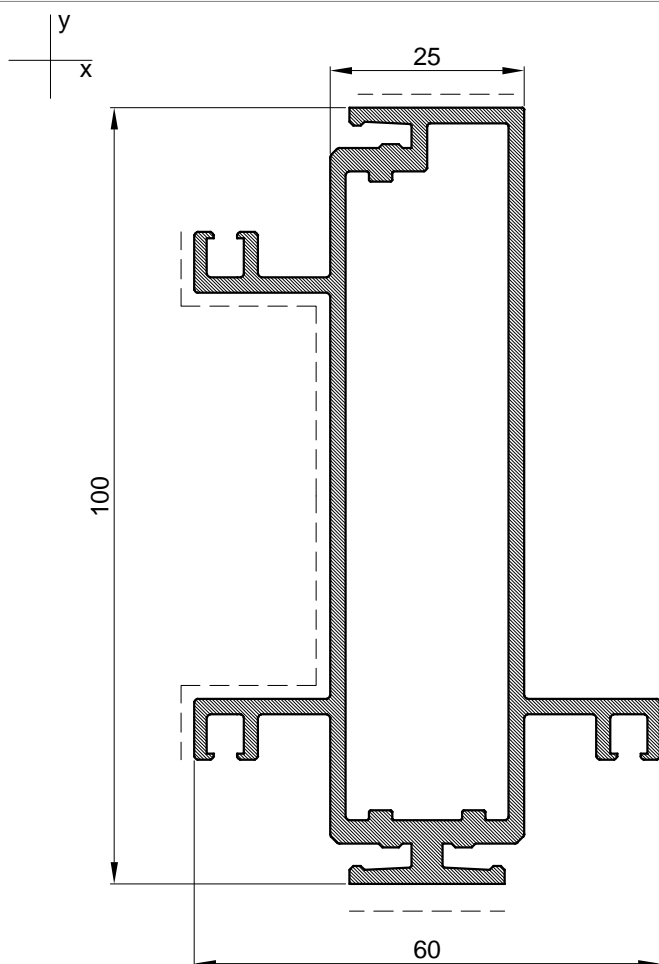

Profil pregrade		
Art.-Br.	F-1522	
Težina	kg/m	2.016
Opseg	mm	478.11
Moment inercije	I_x (cm ⁴)	83.0341
	I_y (cm ⁴)	14.6126
	W_x (cm ⁴)	15.3966
	W_y (cm ⁴)	4.5922
Dužina isporuke	mm	6500

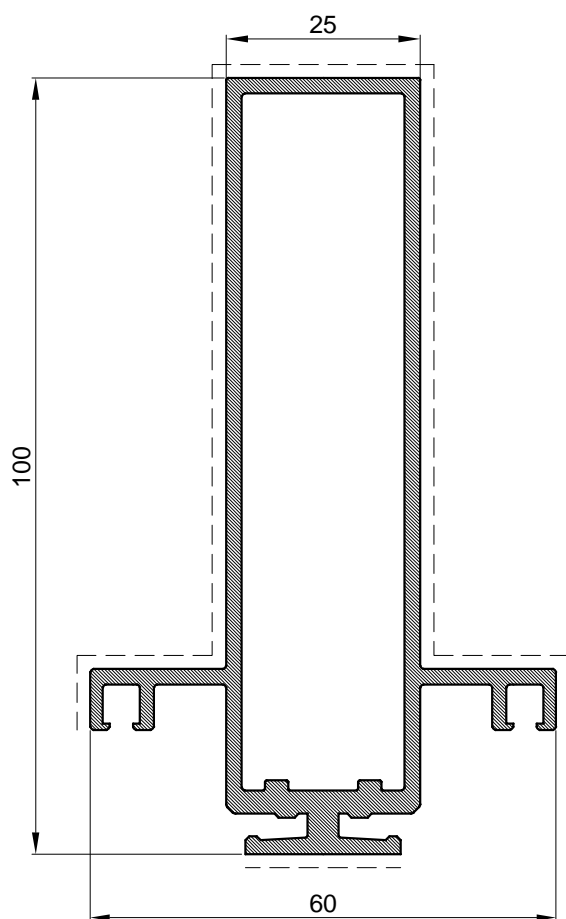

Profil pregrade		
Art.-Br.	F-1523	
Težina	kg/m	1.780
Opseg	mm	401.93
Moment inercije	I_x (cm ⁴)	68.7340
	I_y (cm ⁴)	11.7773
	W_x (cm ⁴)	11.6696
	W_y (cm ⁴)	3.9257
Dužina isporuke	mm	6500

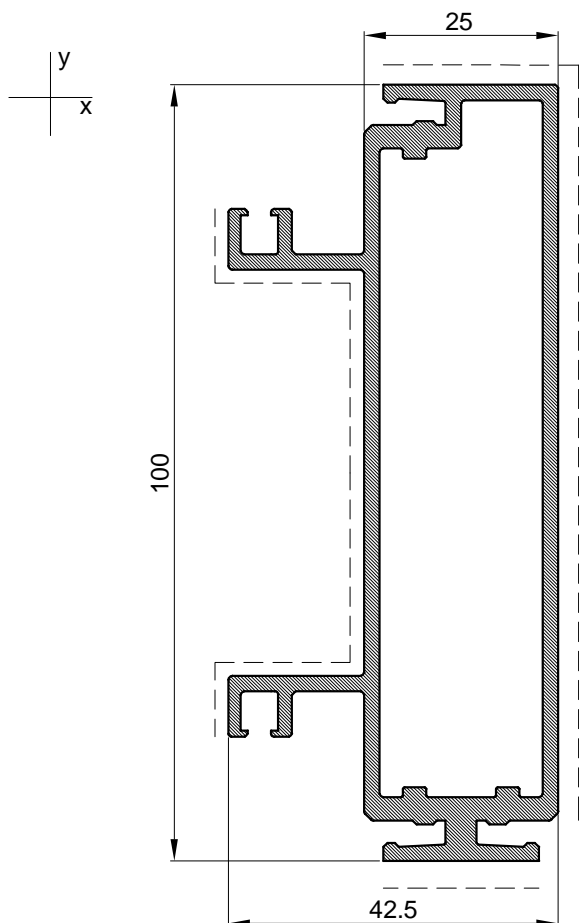

Profil pregrade		
Art.-Br.	F-1524	
Težina	kg/m	1.865
Opseg	mm	417.48
Moment inercije	I_x (cm ⁴)	79.2778
	I_y (cm ⁴)	10.7421
	W_x (cm ⁴)	15.2721
	W_y (cm ⁴)	3.9916
Dužina isporuke	mm	6500

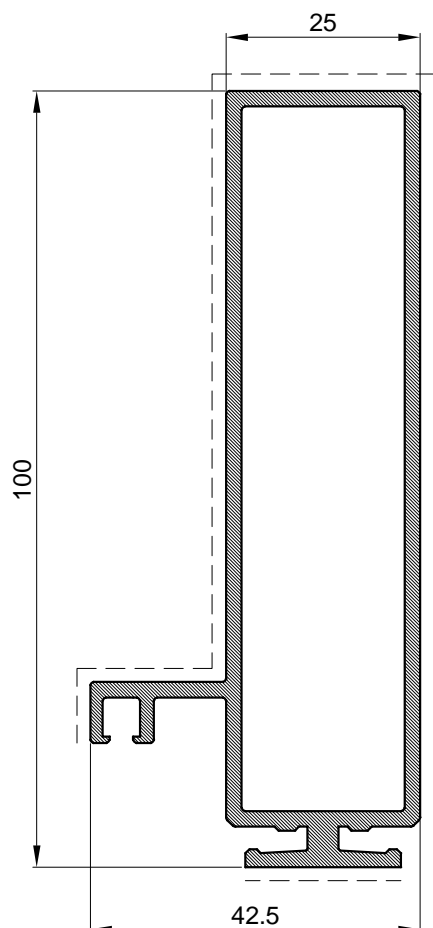

Profil pregrade		
Art.-Br.	F-1525	
Težina	kg/m	1.55
Opseg	mm	341.5
Moment inercije	I_x (cm ⁴)	62.5919
	I_y (cm ⁴)	8.2771
	W_x (cm ⁴)	2.9827
	W_y (cm ⁴)	11.316
Dužina isporuke	mm	6500

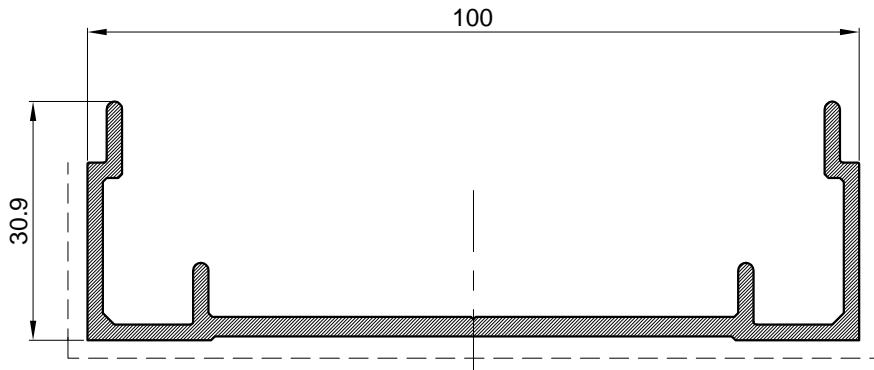

Profil pregrade		
Art.-Br.	F-1154	
Težina	kg/m	1.062
Opseg	mm	352
Moment inercije	I_x (cm ⁴)	2.75
	I_y (cm ⁴)	51.53
	W_x (cm ⁴)	1.14
	W_y (cm ⁴)	10.31
Dužina isporuke	mm	6500

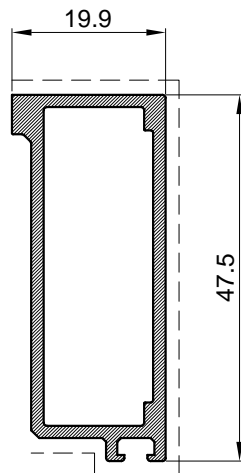

Profil pregrade		
Art.-Br.	F-1155	
Težina	kg/m	0.589
Opseg	mm	141
Moment inercije	I_x (cm ⁴)	5.78
	I_y (cm ⁴)	1.16
	W_x (cm ⁴)	2.28
	W_y (cm ⁴)	1.05
Dužina isporuke	mm	6500

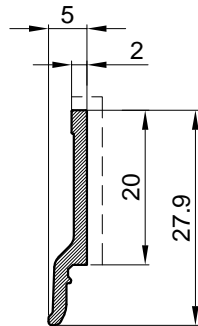

Profil pregrade		
Art.-Br.	F-1156	
Težina	kg/m	0.143
Opseg	mm	63
Moment inercije	I_x (cm ⁴)	0.33
	I_y (cm ⁴)	0.01
	W_x (cm ⁴)	0.23
	W_y (cm ⁴)	0.03
Dužina isporuke	mm	6500

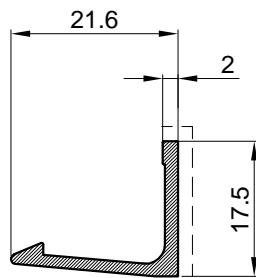

Profil pregrade		
Art.-Br.	F-1167	
Težina	kg/m	0.174
Opseg	mm	79
Moment inercije	I_x (cm ⁴)	0.17
	I_y (cm ⁴)	0.31
	W_x (cm ⁴)	0.14
	W_y (cm ⁴)	0.21
Dužina isporuke	mm	6500

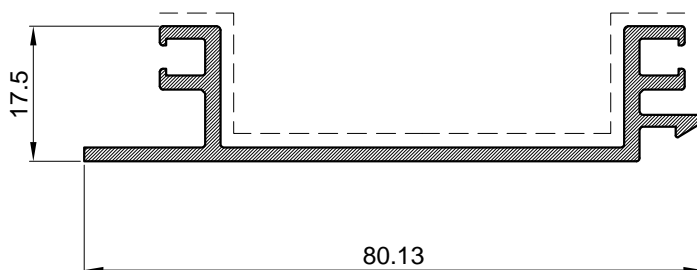

Profil pregrade		
Art.-Br.	F-1168	
Težina	kg/m	0.672
Opseg	mm	278
Moment inercije	I_x (cm ⁴)	0.82
	I_y (cm ⁴)	16.52
	W_x (cm ⁴)	0.68
	W_y (cm ⁴)	3.98
Dužina isporuke	mm	6500

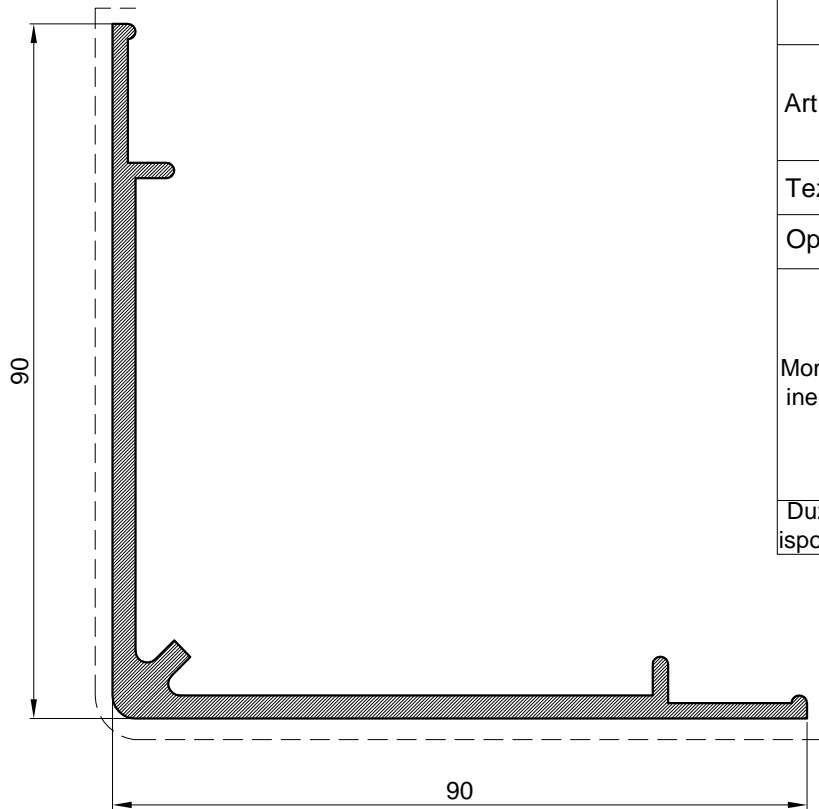

Profil pregrade		
Art.-Br.	061211/A	
Težina	kg/m	1.47
Opseg	mm	385
Moment inercije	I _x (cm ⁴)	40.48
	I _y (cm ⁴)	40.48
	W _x (cm ⁴)	5.97
	W _y (cm ⁴)	5.97
Dužina isporuke	mm	6500

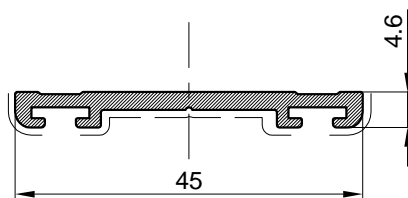

Profil		
Art.-Br.	F-1773	
Težina	kg/m	0.32
Opseg	mm	125
Dužina isporuke	mm	6500

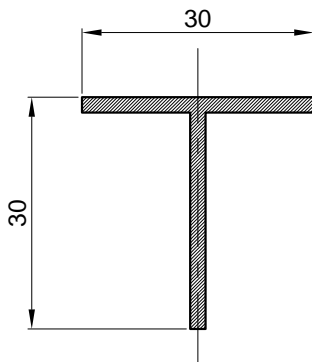

Profil		
Art.-Br.	F-0209	
Težina	kg/m	0.313
Opseg	mm	120
Dužina isporuke	mm	6000

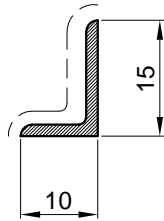

Profil		
Art.-Br.	F-0045	
Težina	kg/m	0.094
Opseg	mm	48
Dužina isporuke	mm	6000

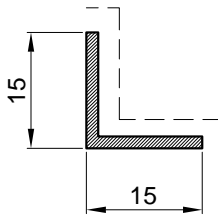

Profil		
Art.-Br.	F-0006	
Težina	kg/m	0.115
Opseg	mm	60
Dužina isporuke	mm	6000

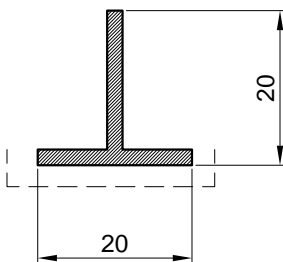

Profil		
Art.-Br.	F-0017	
Težina	kg/m	0.205
Opseg	mm	80
Dužina isporuke	mm	6500

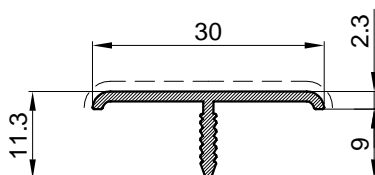

Profil		
Art.-Br.	PBR-5-30	
Težina	kg/m	0.151
Opseg	mm	86
Dužina isporuke	mm	6500

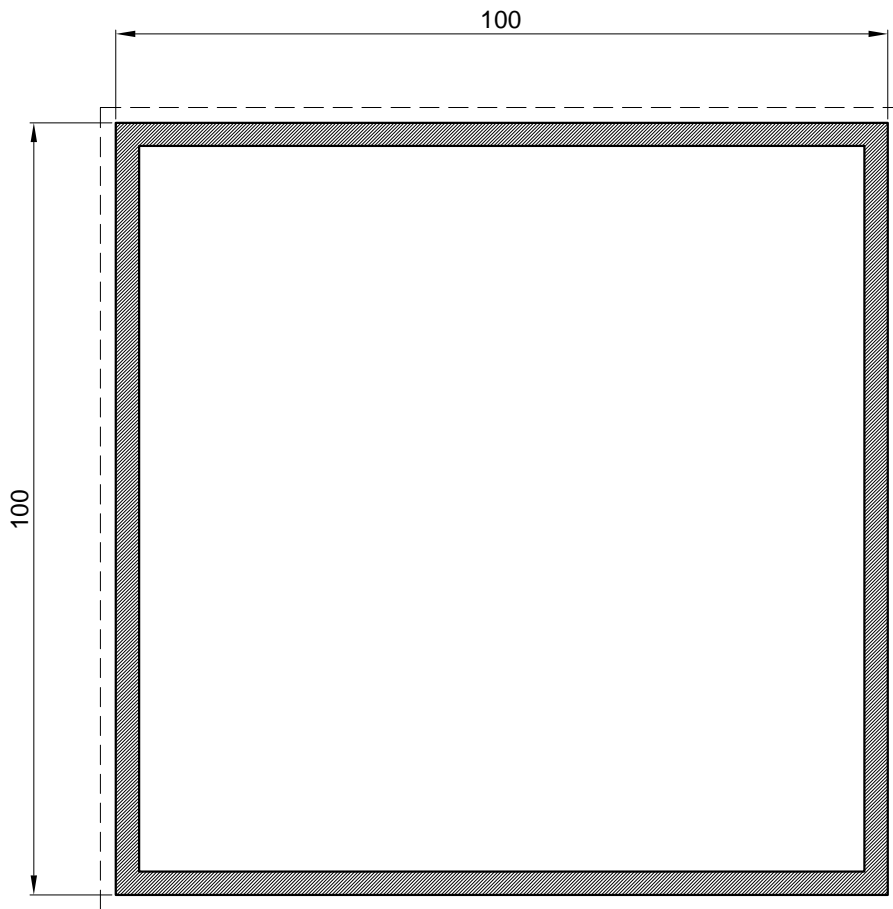

Profil za kut 90°		
Art.-Br.	F-1036	
Težina	kg/m	3.14
Opseg	mm	400
Moment inercije	I _x (cm ⁴)	182.27
	I _y (cm ⁴)	182.27
	W _x (cm ⁴)	36.45
	W _y (cm ⁴)	36.45
Dužina isporuke	mm	6500

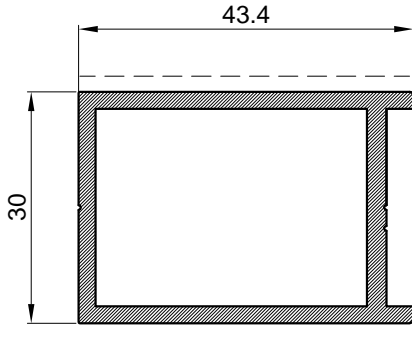

Profil okvira staklenih vrata		
Art.-Br.	F-1102	
Težina	kg/m	0.839
Opseg	mm	154.23
Moment inercije	I _x (cm ⁴)	8.73
	I _y (cm ⁴)	14.58
	W _x (cm ⁴)	2.27
	W _y (cm ⁴)	4.35
Dužina isporuke	mm	6500

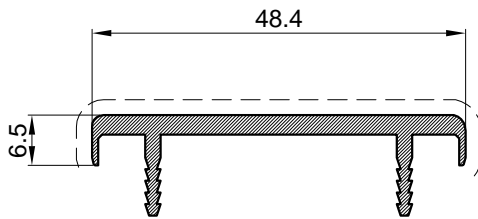

Obuhvatni profil stakl.vrata		
Art.-Br.	F-1011	
Težina	kg/m	0.440
Opseg	mm	164.84
Dužina isporuke	mm	6500

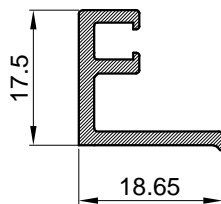

Obuhvatni profil stakl.vrata		
Art.-Br.	F-1576	
Težina	kg/m	0.234
Opseg	mm	98.42
Dužina isporuke	mm	6500

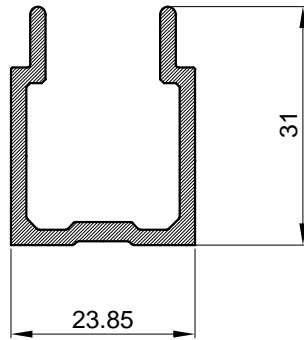

Profil pregrade		
Art.-Br.	F-1517	
Težina	kg/m	0.484
Opseg	mm	173.18
Moment inercije	I_x (cm ⁴)	1.7294
	I_y (cm ⁴)	1.5522
	W_x (cm ⁴)	0.9194
	W_y (cm ⁴)	1.3013
Dužina isporuke	mm	6500

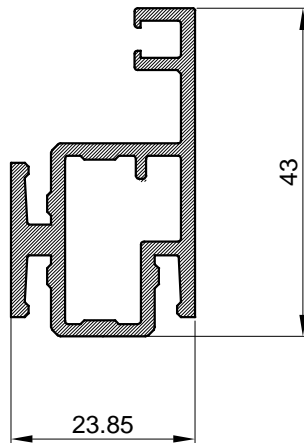

Profil pregrade		
Art.-Br.	F-1518	
Težina	kg/m	0.733
Opseg	mm	285.08
Moment inercije	I_x (cm ⁴)	3.6608
	I_y (cm ⁴)	1.8847
	W_x (cm ⁴)	1.4389
	W_y (cm ⁴)	1.4054
Dužina isporuke	mm	6500

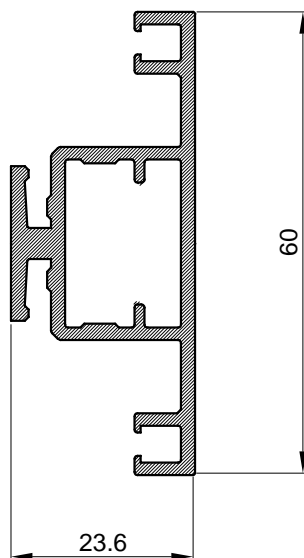

Profil pregrade		
Art.-Br.	F-1519	
Težina	kg/m	0.836
Opseg	mm	251.69
Moment inercije	I_x (cm ⁴)	7.2413
	I_y (cm ⁴)	2.1894
	W_x (cm ⁴)	2.4137
	W_y (cm ⁴)	1.5014
Dužina isporuke	mm	6500

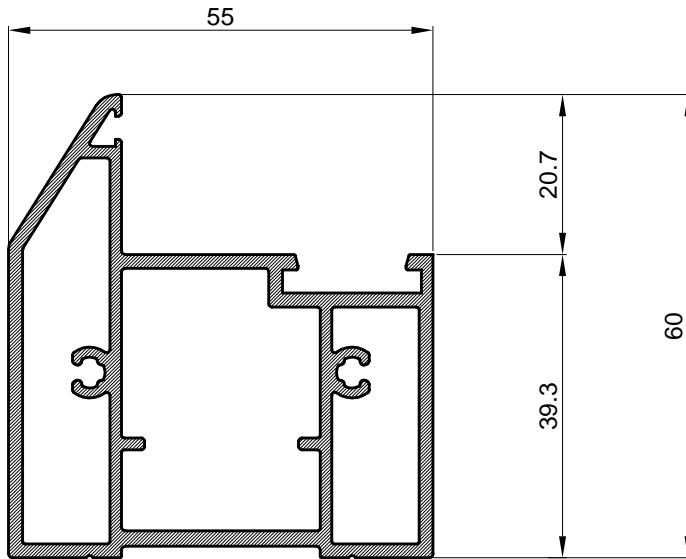

Profil pregrade		
Art.-Br.	F-1700	
Težina	kg/m	1.46
Opseg	mm	249.34
Moment inercije	I_x (cm ⁴)	14.4
	I_y (cm ⁴)	18.73
	W_x (cm ⁴)	3.9
	W_y (cm ⁴)	6.4
Dužina isporuke	mm	6500

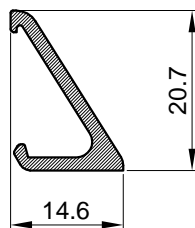

Profil pregrade		
Art.-Br.	F-1701	
Težina	kg/m	0.19
Opseg	mm	77.14
Moment inercije	I_x (cm ⁴)	0.31
	I_y (cm ⁴)	0.11
	W_x (cm ⁴)	0.24
	W_y (cm ⁴)	0.14
Dužina isporuke	mm	6500

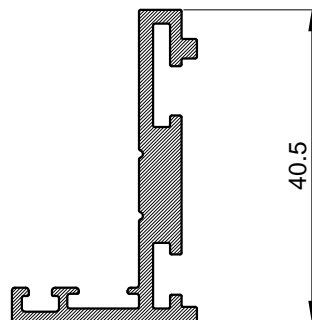

Profil pregrade		
Art.-Br.	F-1686	
Težina	kg/m	0.537
Opseg	mm	185.87
Moment inercije	I_x (cm ⁴)	3.08
	I_y (cm ⁴)	0.55
	W_x (cm ⁴)	1.25
	W_y (cm ⁴)	0.33
Dužina isporuke	mm	6500

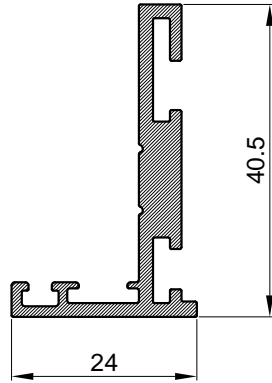

Profil pregrade		
Art.-Br.	F-1686/A	
Težina	kg/m	0.54
Opseg	mm	182.21
Moment inercije	I _x (cm ⁴)	3.08
	I _y (cm ⁴)	0.55
	W _x (cm ⁴)	1.25
	W _y (cm ⁴)	0.33
Dužina isporuke	mm	6500

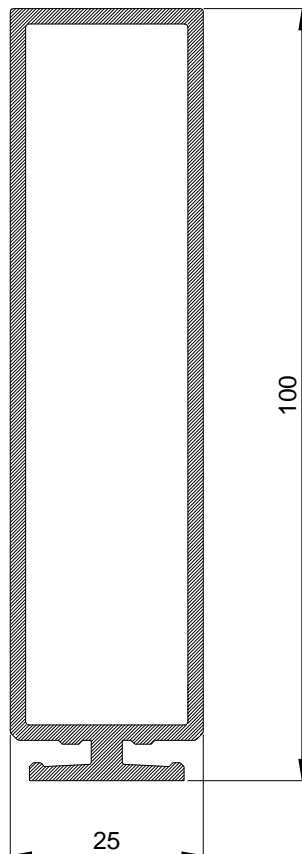

Profil pregrade		
Art.-Br.	F-1525/A	
Težina	kg/m	1.4
Opseg	mm	281.23
Moment inercije	I _x (cm ⁴)	59.15
	I _y (cm ⁴)	5.46
	W _x (cm ⁴)	11.21
	W _y (cm ⁴)	4.37
Dužina isporuke	mm	6500

Vezni elementi

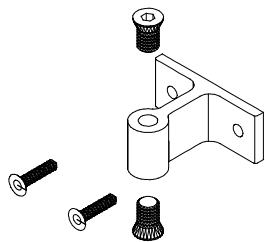
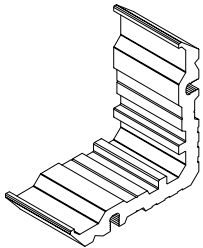
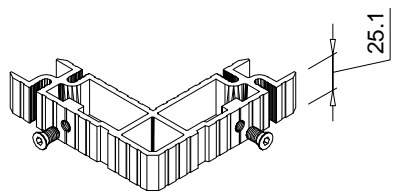
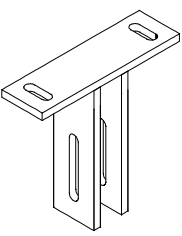
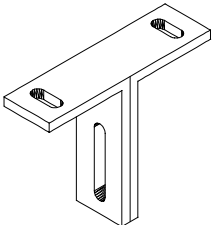
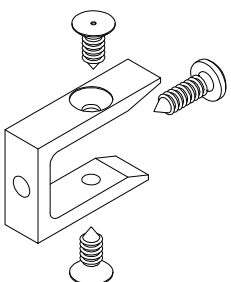
Oznaka	Izgled-presjek	Opis	Materijal	Nap.
710.071		<ul style="list-style-type: none"> - Veznik pregrade (L=20.5mm) - Stara oznaka VP 01 	Al.	
710.444		<ul style="list-style-type: none"> - Kutna spojnica za profil F-1155 (za komoru 41.3x13) - Stara oznaka 710.028 - Stara oznaka 712.013 	Al.	
710.057		<ul style="list-style-type: none"> - Kutna spojnica za vrata (za komoru 25.6x35.2) - Stara oznaka K-0795/E 	Al.	
501.015		<ul style="list-style-type: none"> -aluminijski ili čel. pocinčano sidreni nosač pregrade PF-100S -stara oznaka: SP 01 	Al.	
501.016		<ul style="list-style-type: none"> -aluminijski ili čel. pocinčano sidreni nosač pregrade PF-100S -stara oznaka SP 02 	Al.	
710.068		<ul style="list-style-type: none"> - Veznik pregrade za jednostruko staklo 	Al.	

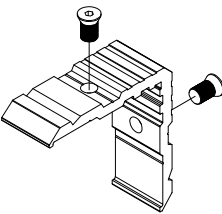
Oznaka	Izgled-presjek	Opis	Materijal	Nap.
710.551		Kutna spojnica za profil F-1700 Za komoru 25.75x10.5 L=24.8mm	Al.	

Mehanizmi

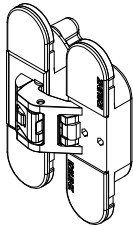
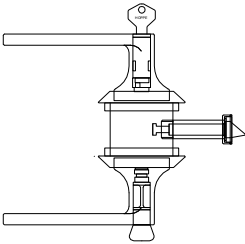
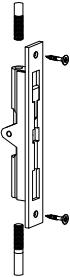
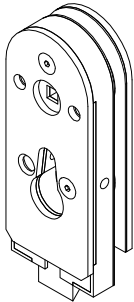
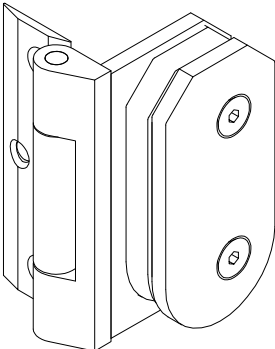
Oznaka	Izgled-presjek	Opis	Materijal	Nap.
110.002		<ul style="list-style-type: none"> - Šarka za vrata u pregradama PF-100S - Stara oznaka K-6700 (Koblenz-Kubica) 		
120.000		<ul style="list-style-type: none"> - brava za vrata u pregradama PF-100S - Stara oznaka Hoppe - HCS 		
124.006		<ul style="list-style-type: none"> - Preklopni zapinjač-krakun za dvokrilna vrata - Stara oznaka: 3008/00.xx(art.2101) 		
120.008		<ul style="list-style-type: none"> - Brava za staklena vratata sa jednostrukim staklom (14.60.695-0) 		
110.008		<ul style="list-style-type: none"> - Baglama za staklena vrata sa jednostrukim staklom (glasmarte) (Art.-Nr. 96309) 		

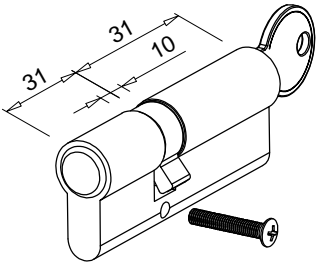
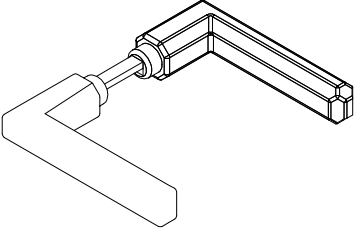
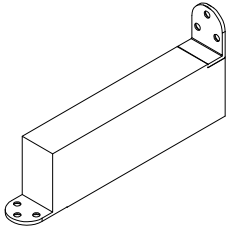
Oznaka	Izgled-presjek	Opis	Materijal	Nap.
124.025		- Uložak za bravu 31/31		
120.009		- Ručka za staklena vrata sa jednostrukim staklom (14.60.695-0)		
140.089		Skriveni automat za drveno krilo Proizvođač: Ozone Oznaka proizvođača: OCFH-W-100		

Okov za jedna vrata: Brava Hoppe HCS-(120.000) + baglama Koblenz Kubica 6700-(110.002)

Brava-Hoppe HCS-120.000

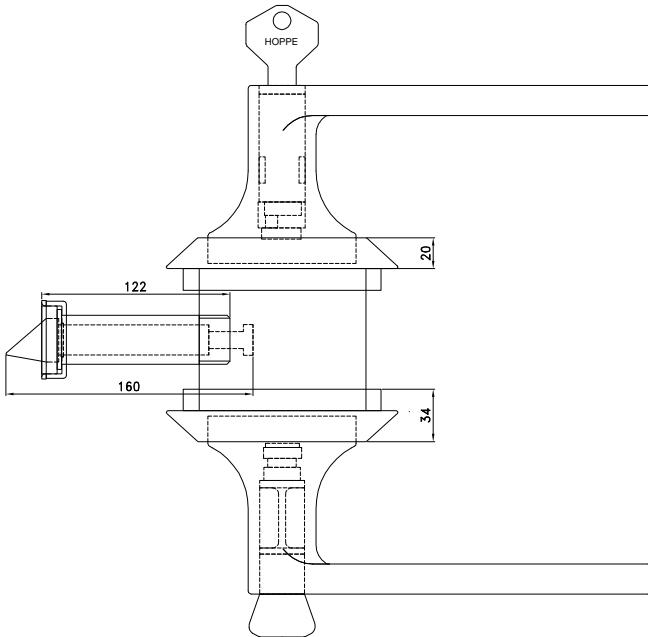
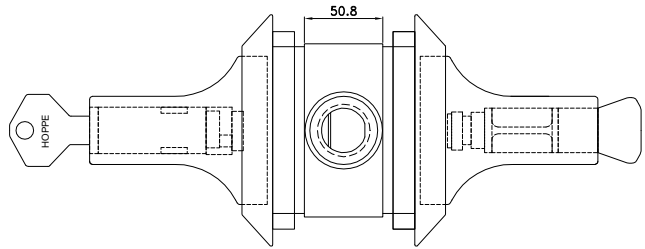
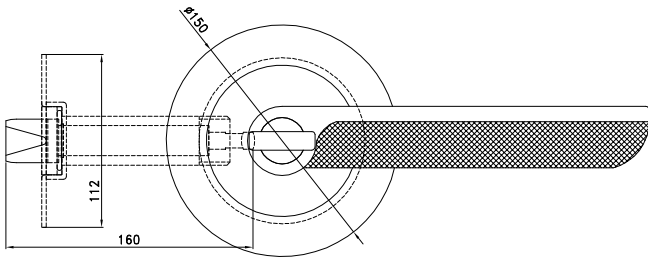

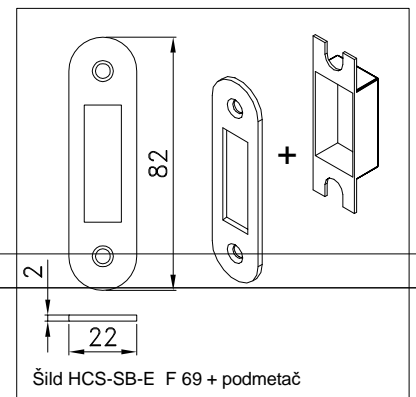
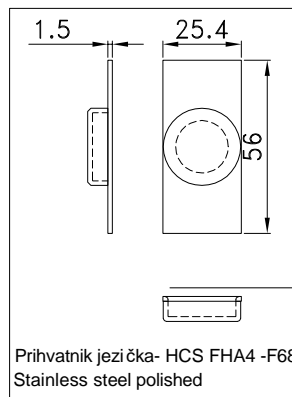
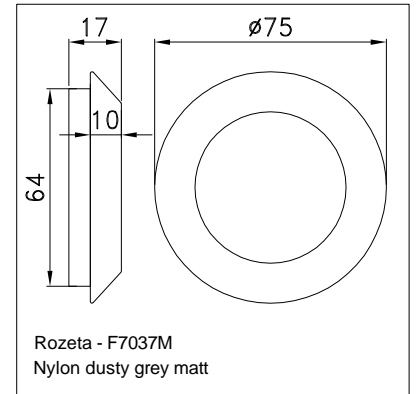
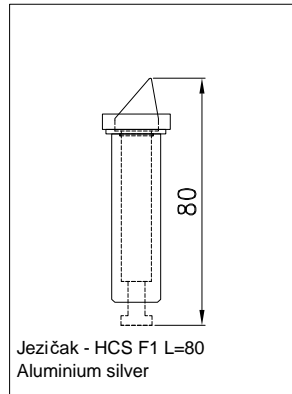

Stavke koje treba naručiti uz bravu :



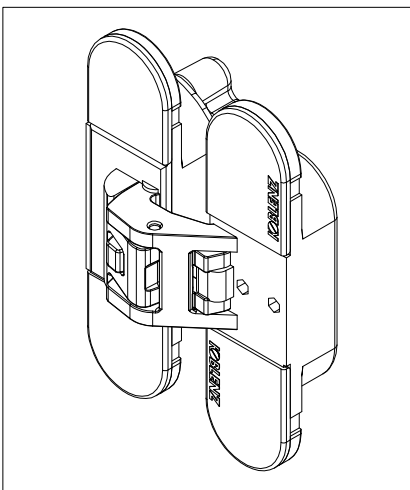

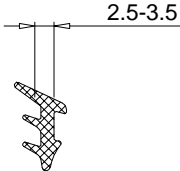
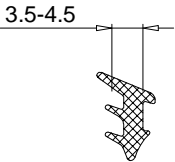
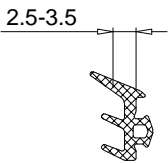
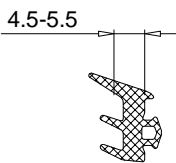

Baglama KK 6700-110.002

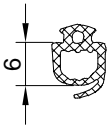

Brtvila

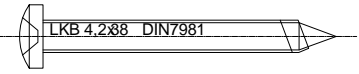
Oznaka	Izgled-presjek	Opis	Materijal	Nap.
321.001		- Brtva u krilu - Stara oznaka (Z107)	EPDM	
311.001		-Brtva prema staklu /unutarnja/ -Stara oznaka (921)	EPDM	
311.002		-Brtva prema staklu /unutarnja/ -Stara oznaka (918)	EPDM	
321.002		-Brtva prema staklu /vanjska/ -Stara oznaka (Z111)	EPDM	
321.003		-Brtva prema staklu /vanjska/ -Stara oznaka (Z113)	EPDM	
347.003		- Četkasta brtva 7x9	PP	
341.011		- Unutarnja brtva između rama i krila	EPDM	

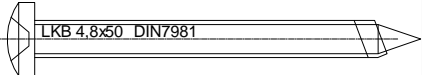
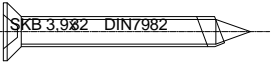
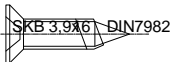
Dodatak

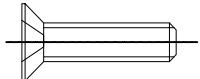
Oznaka	Izgled-presjek	Opis	Materijal	Nap.
433.035		- Vijak 4.2x38 DIN 7981		
433.039		Vijak 4.2x70 DIN-7981		
433.049		Vijak 4.8x50 DIN 7981		
433.109		Vijak 3.9x32 DIN 7982		
433.105		- Vijak 3.9x16 DIN 7982		
433.104		- Vijak 3.9x13 DIN 7982		
431.284		-Vijak M5x20 DIN 7991		

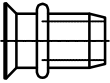
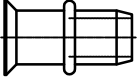
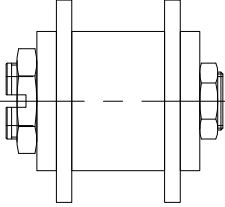
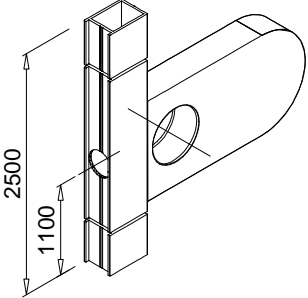
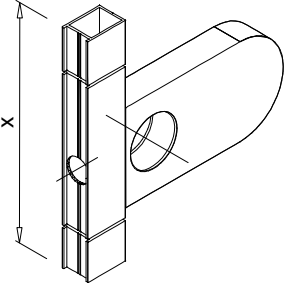
Oznaka	Izgled-presjek	Opis	Materijal	Nap.
434.050	SGN M5 A2 	- zakivna matica M5X13 W-948		
434.051	SGN M5 A2 	- zakivna matica M5X16.5 W-948		
220.009		- Snop glodala za pregrade (PF-100S) - Stara oznaka GL1-PREGRADE	Čelik	
521.276		-Nosač brave (Hoppe -HCS) kod staklenih vrata -Zadana mjera	Al	
521.139		-Nosač brave (Hoppe -HCS) kod staklenih vrata -Slobodna mjera	Al	

Prikaz stakljenja

NAPOMENE PRI UGRADNJI ISPUNE U PREGRADE

-Mogućnost ugradnje ispuna od različitih materijala (staklo (kaljeno), drvo itd.)

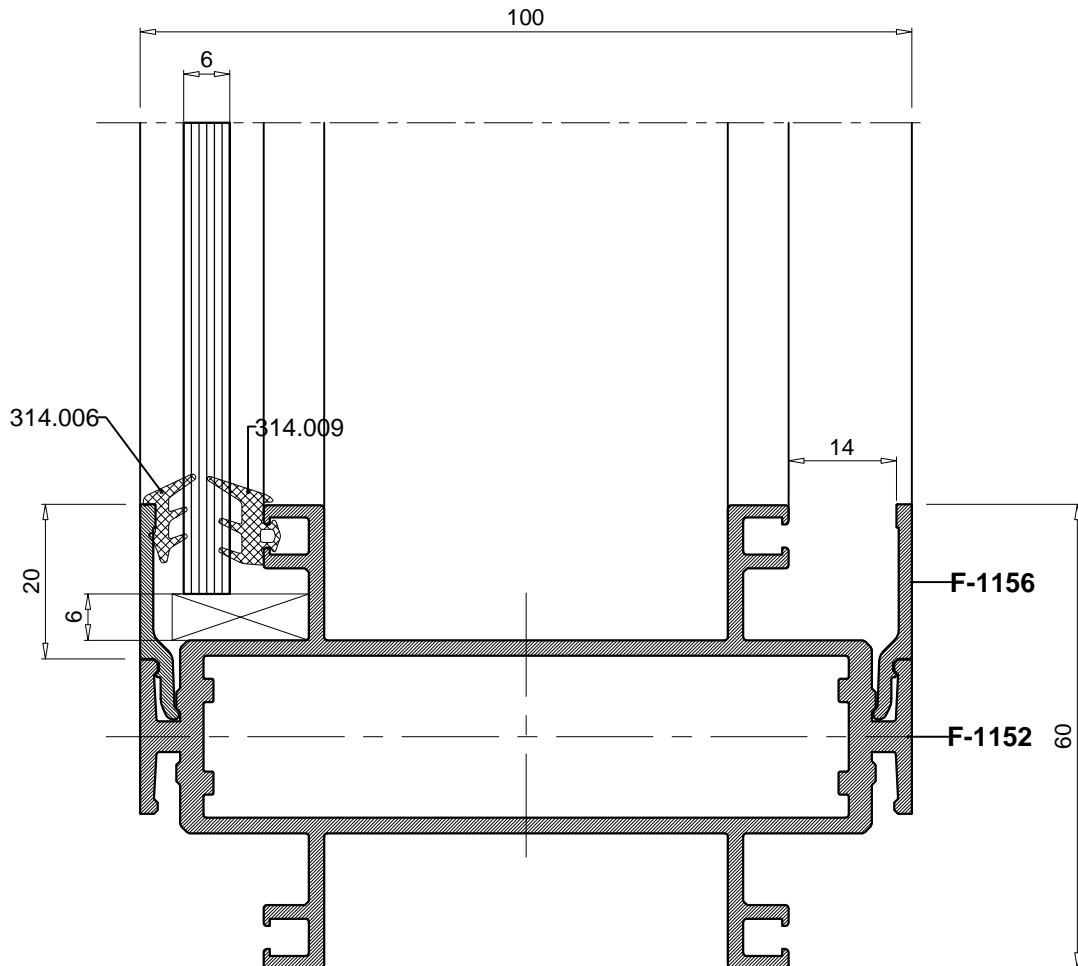

Ispuna [mm]	Vanjska brtva	Unutarnja brtva	
4	314.007	314.009	<p>F-1156</p>
5-6	314.006	314.009	
7-9	314.006	314.008	
10-11	314.006	-	

Presjeci

PRESJECI PREGRADA S DVOSTRUKIM STAKLOM

PREGRADE
ISPUNA : STAKLO

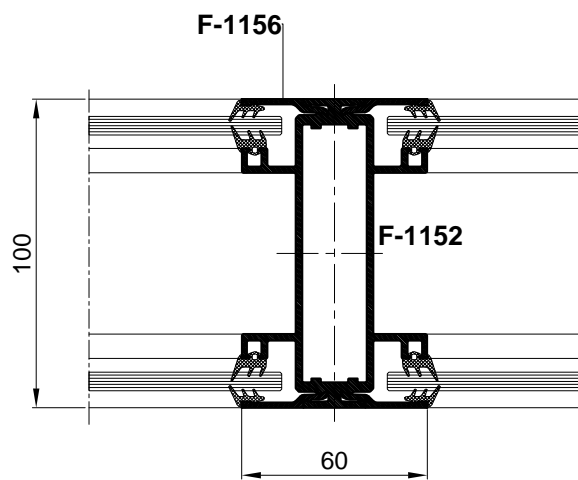
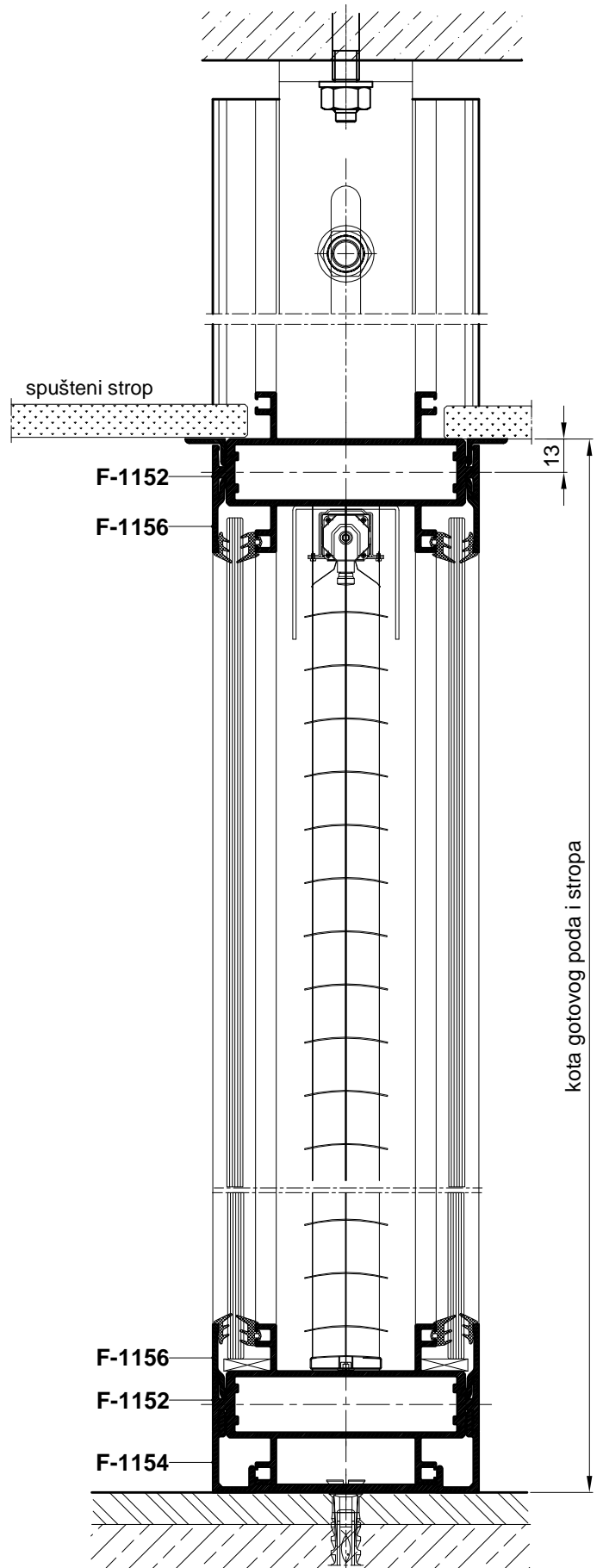
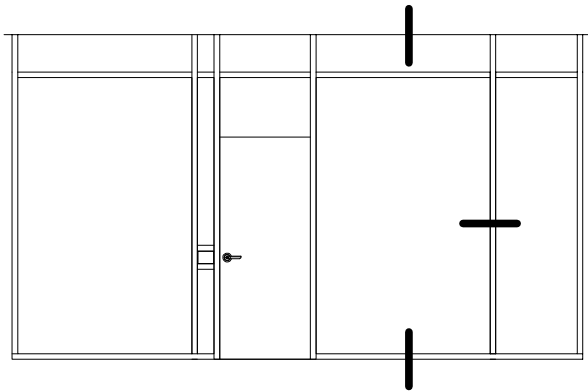

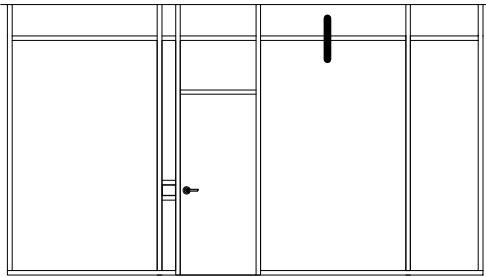

PREGRADE
ISPUNA : STAKLO

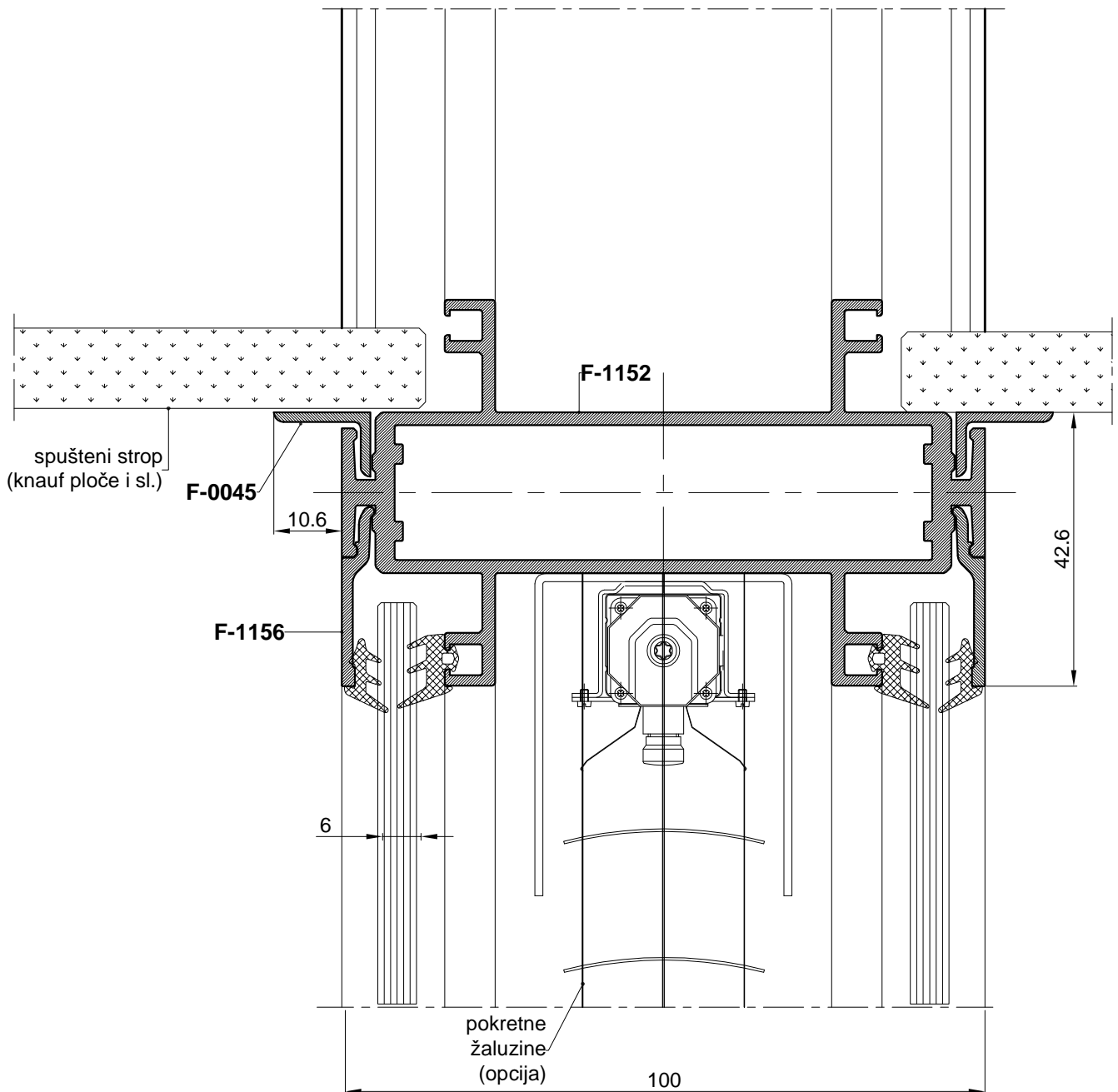

SIDRENJE PREGRADE U STROPU

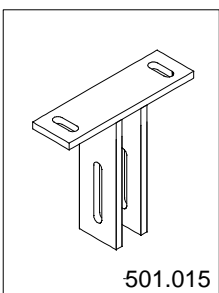
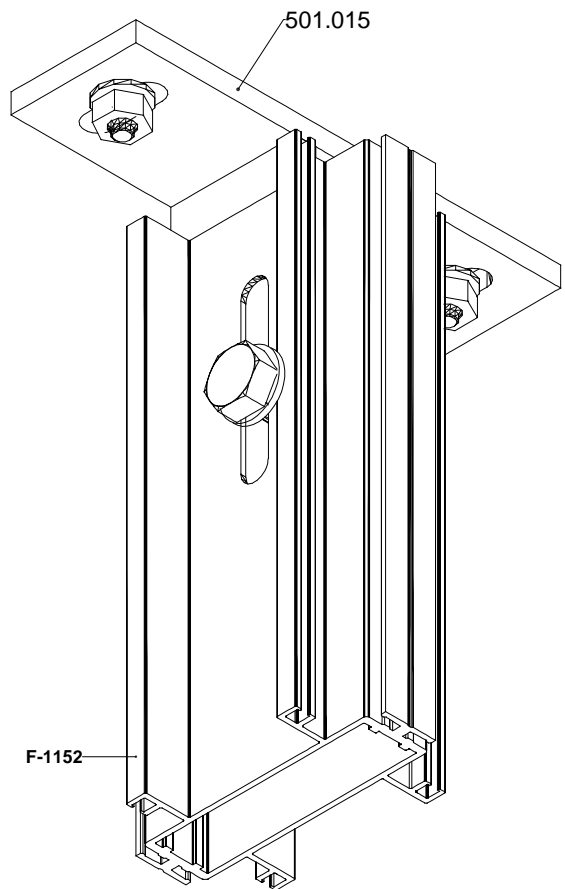
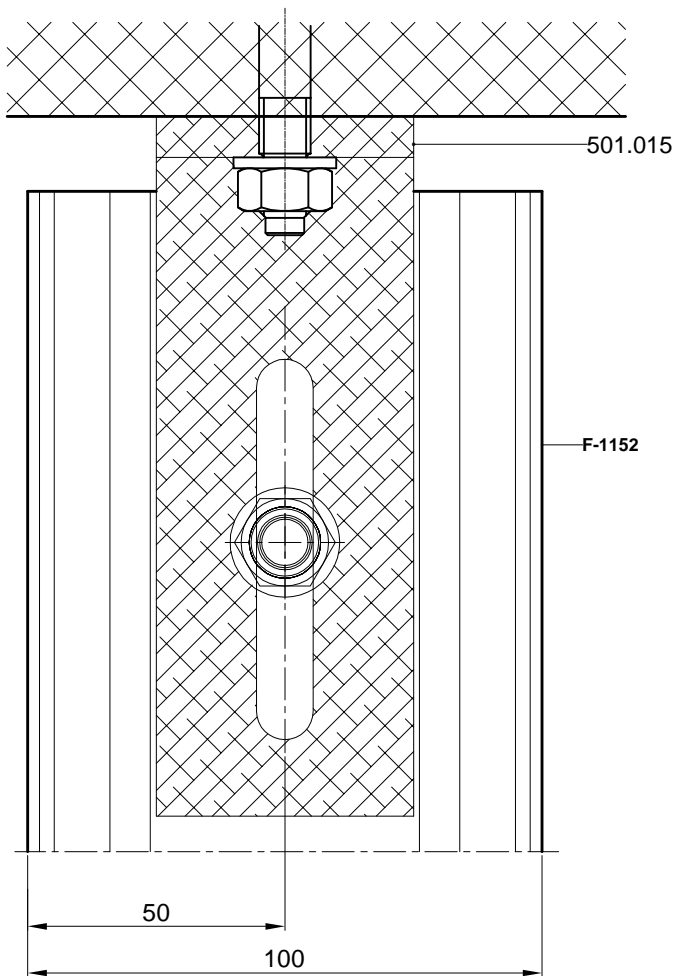
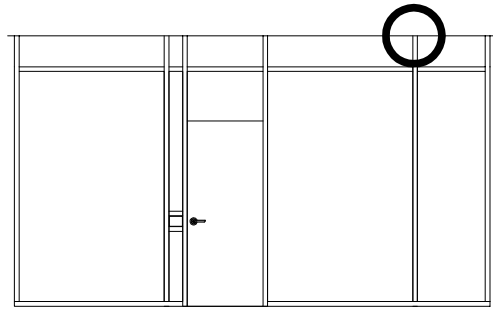

SIDRENJE PREGRADE U STROPU

NA MJESTU VRATA

-Na mjestu vrata u okomice profila F-1153, na strani brave i baglame, umeće se čelična pocinčana cijev 50x20, radi ojačanja i stabilnosti konstrukcije pregrade

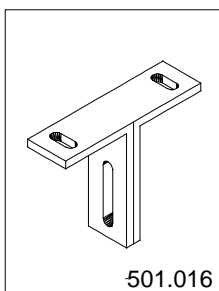
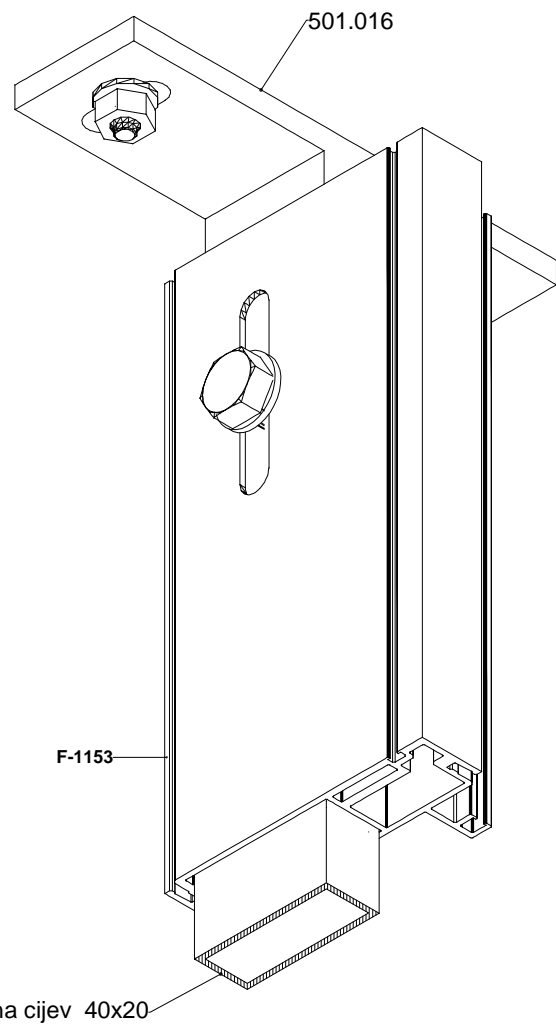
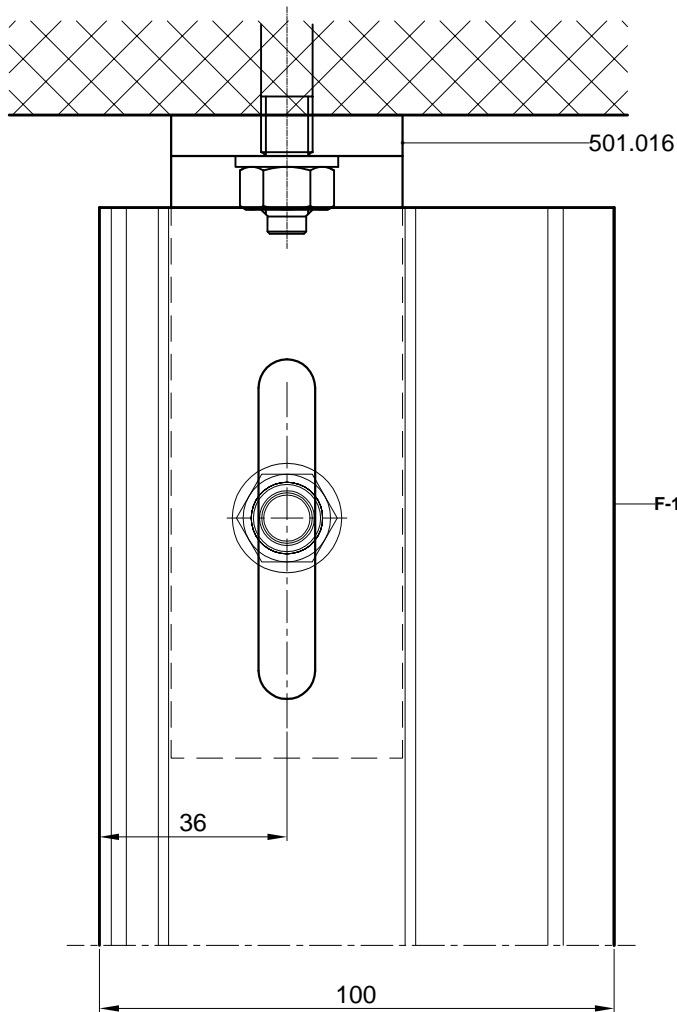
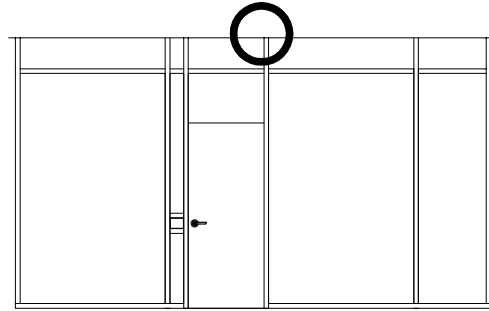

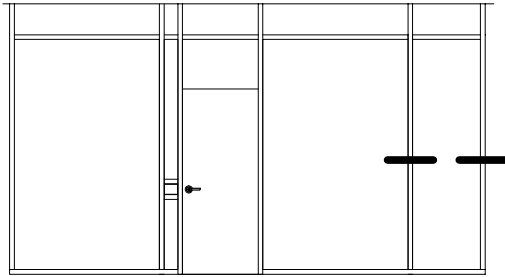

PREGRADE
ISPUNA : STAKLO

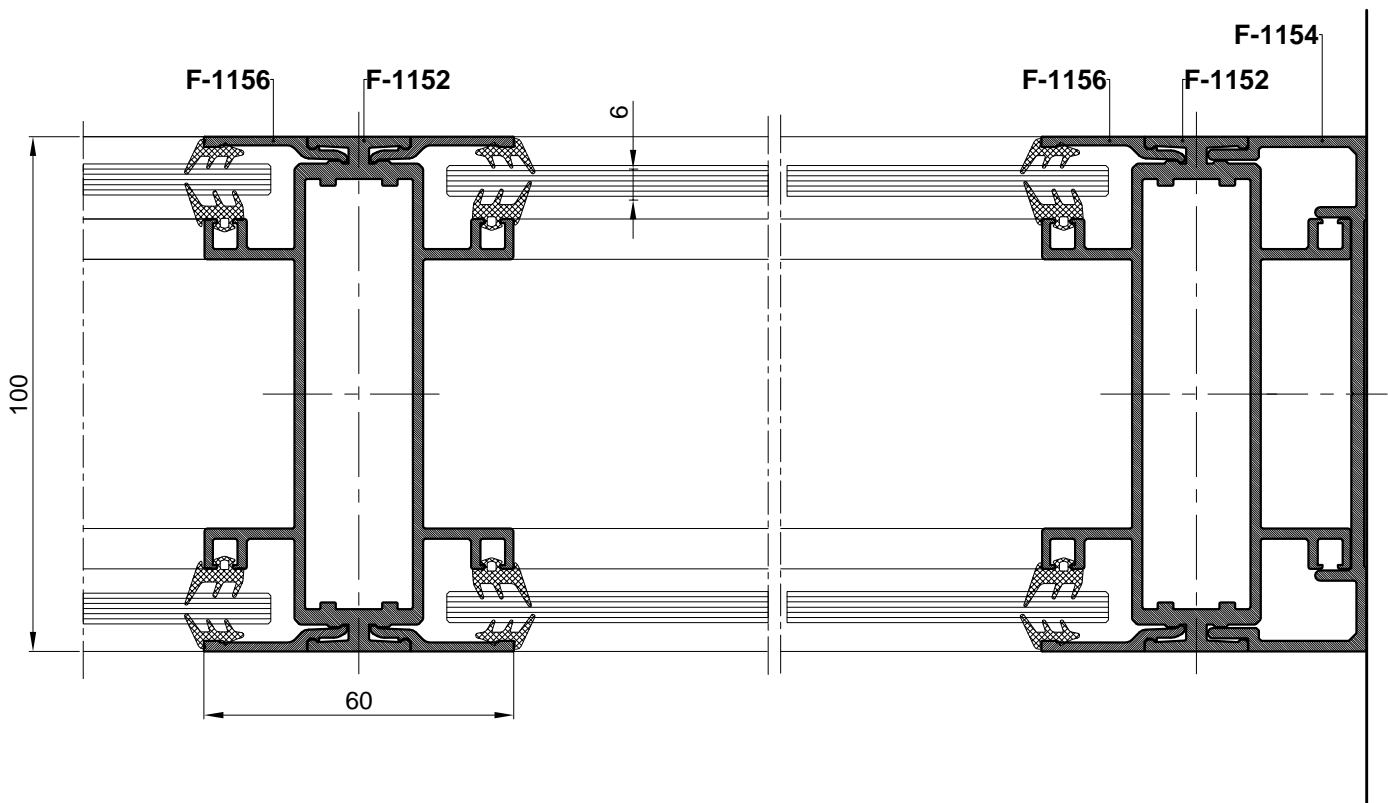

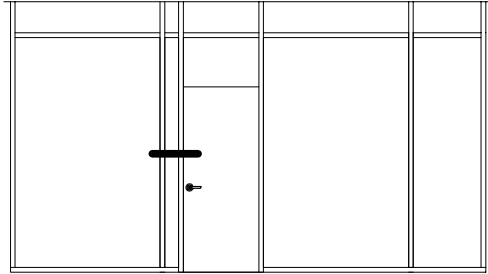

PREGRADE
ISPUNA : STAKLO

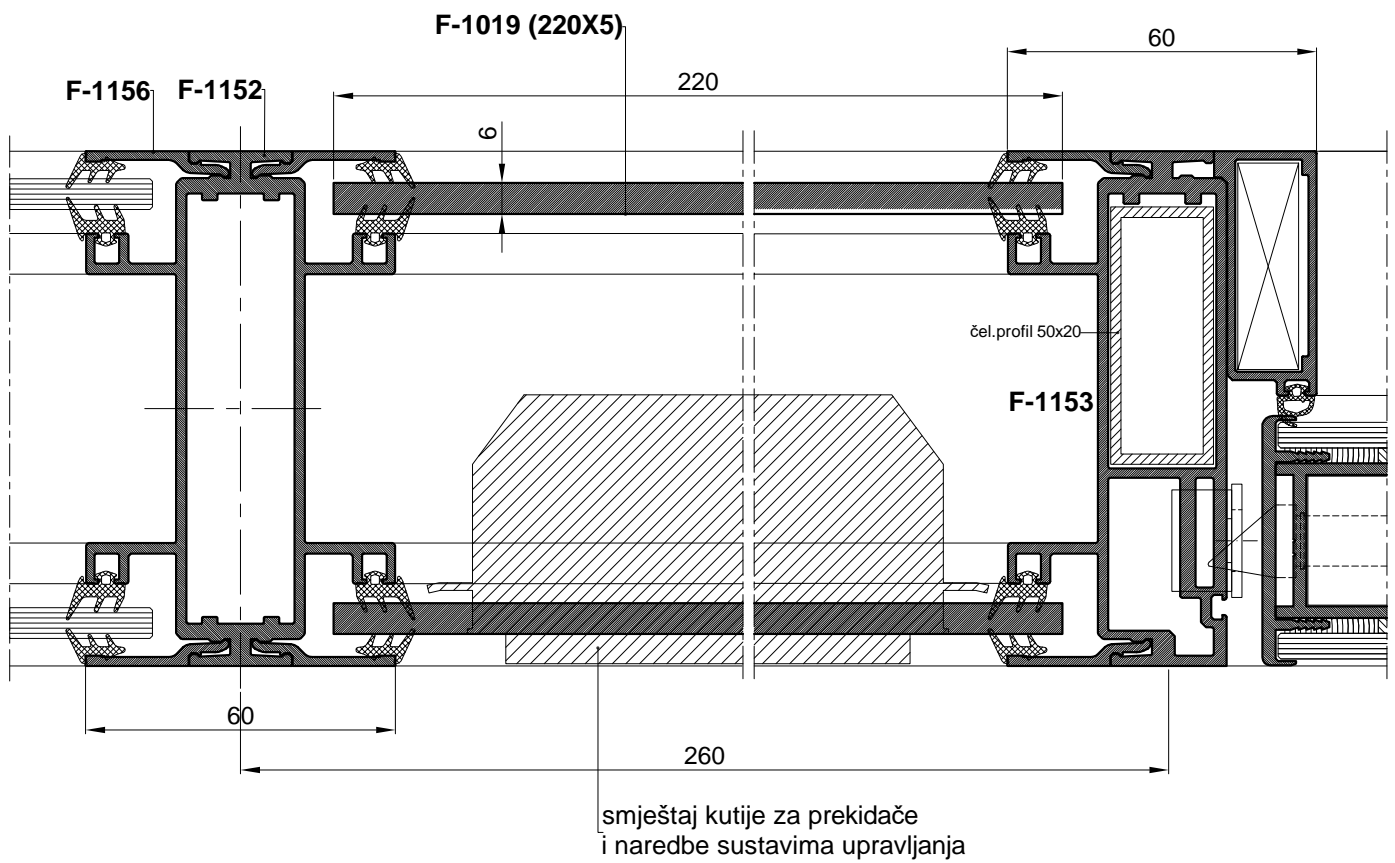

VRATA U PREGRADI

ISPUNA KRILA VRATA: STAKLO

*MOGUĆNOST UGRADNJE SKRIVENOG AUTOMATA

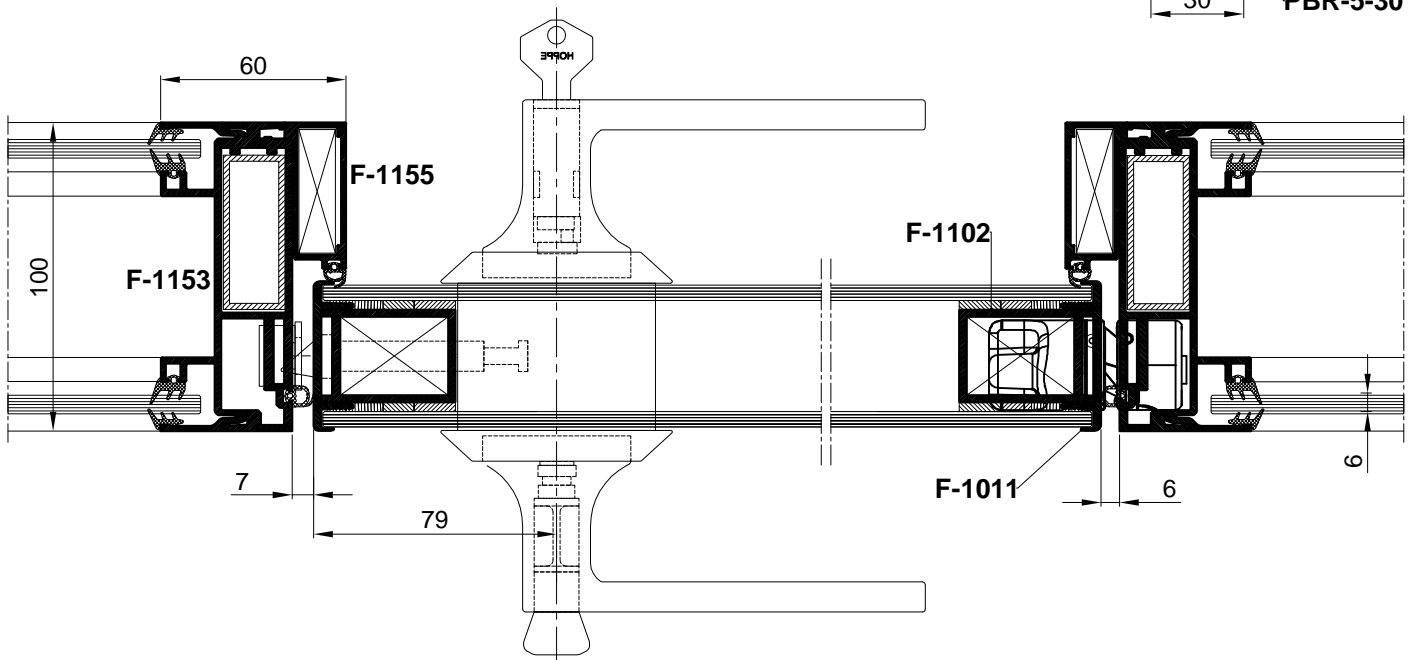
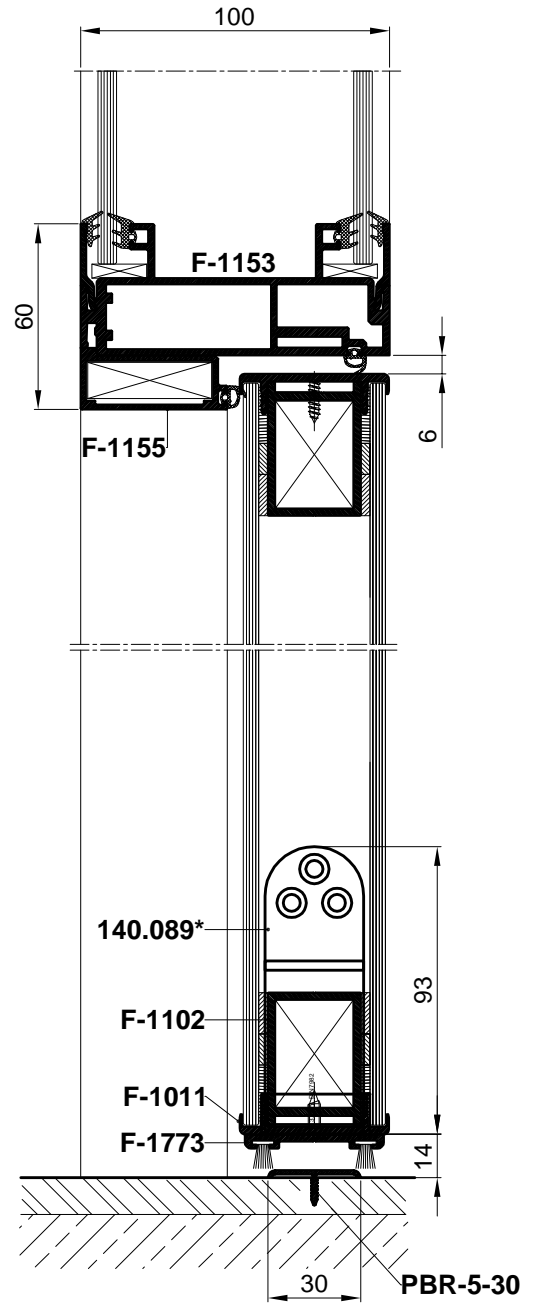
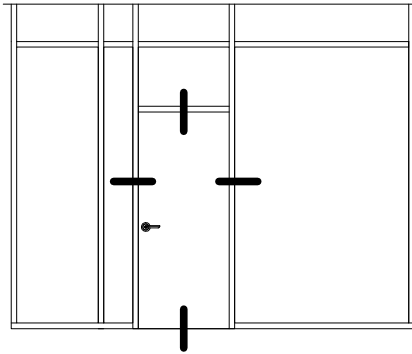

VRATA U PREGRADI

ISPUNA: STAKLO (kaljeno)

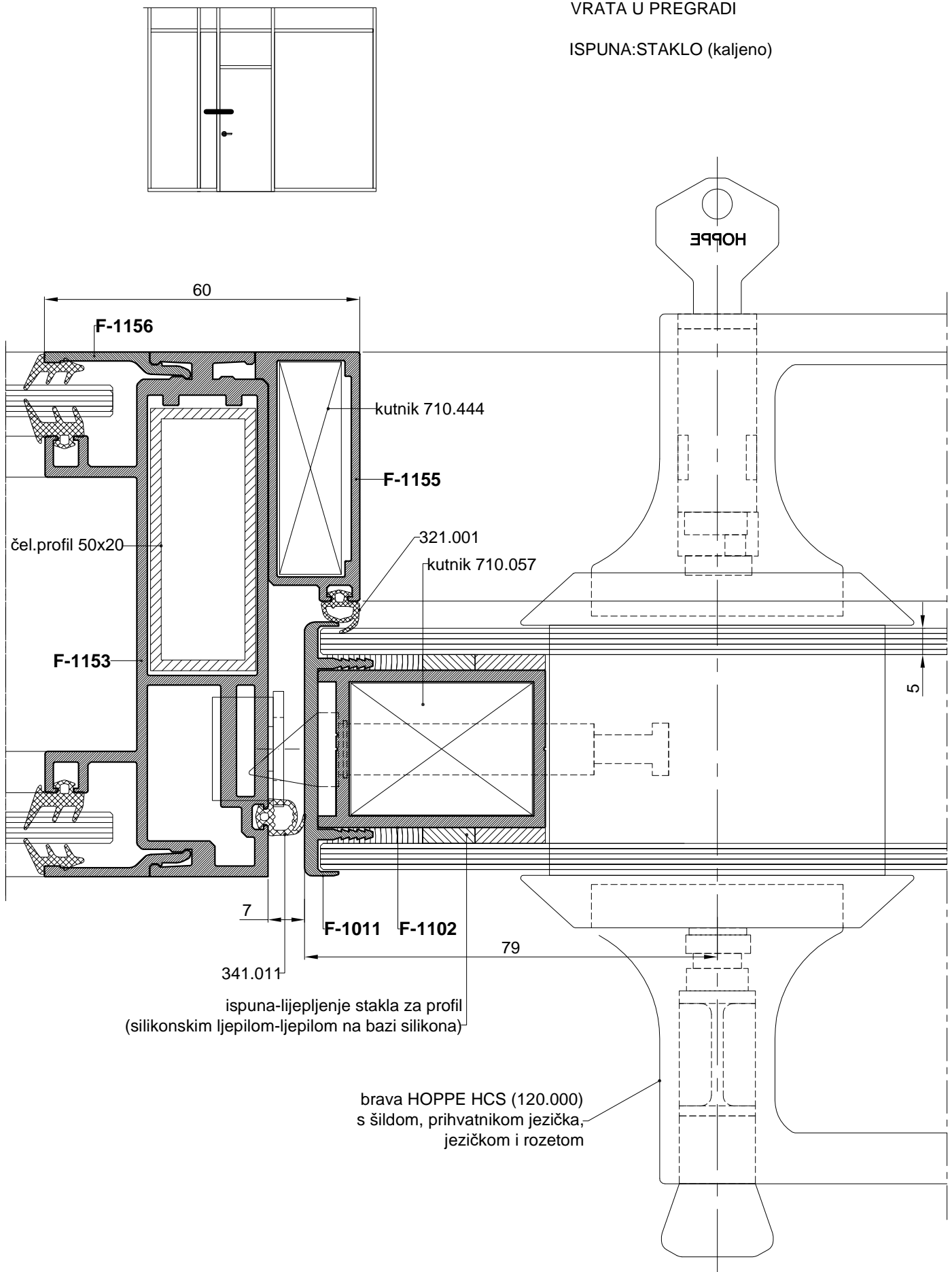

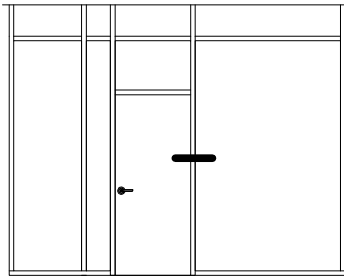

VRATA U PREGRADI

ISPUNA:STAKLO (kaljeno)

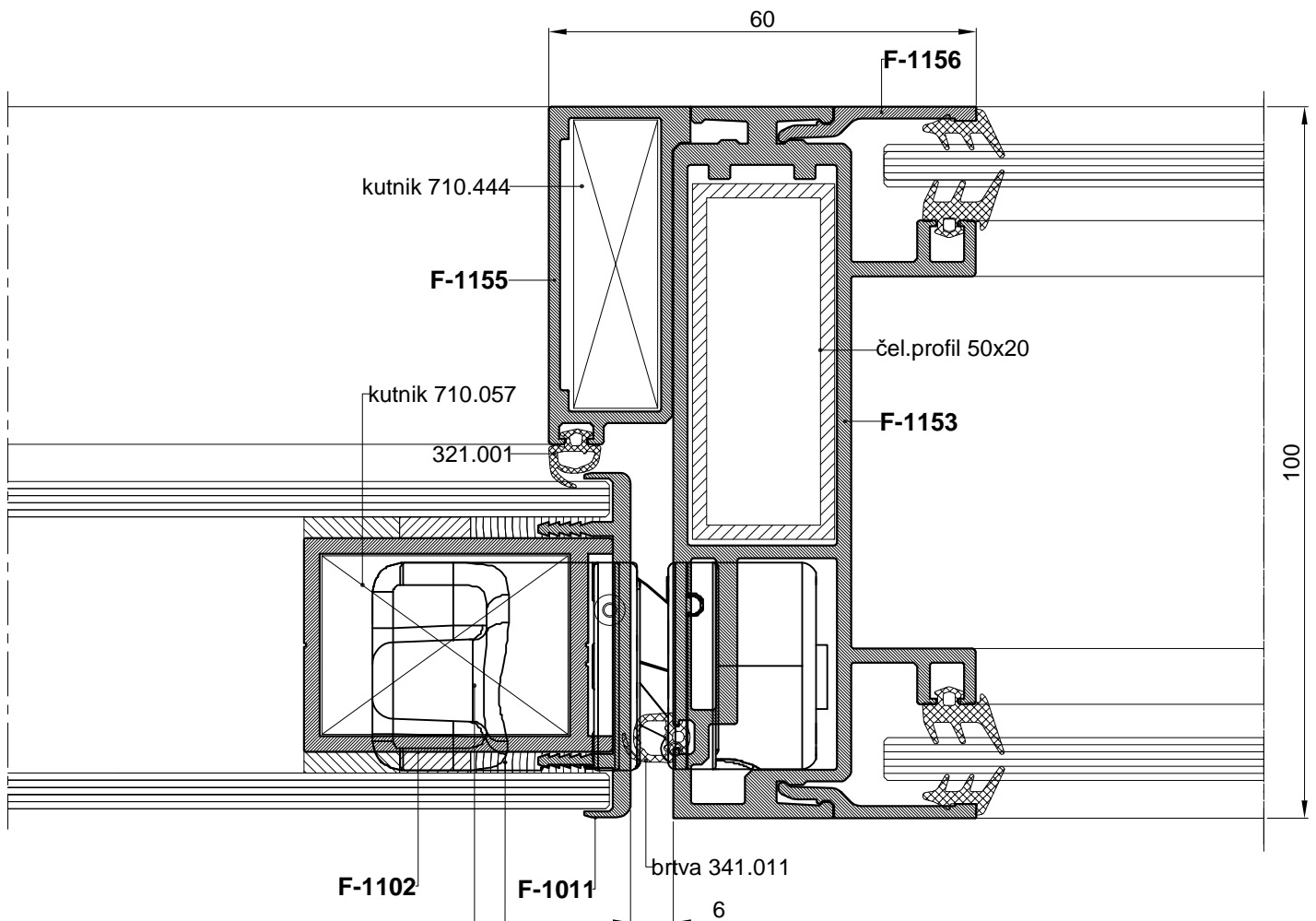

skrivene šarke Koblenz Kubica (110.002)
(tri šarke po krillu)
ugradnja uz korištenje samourezujućih vijaka

ispuna-lijepljenje stakla za profil
(silikonskim ljepilom-ljepilom na bazi silikona)

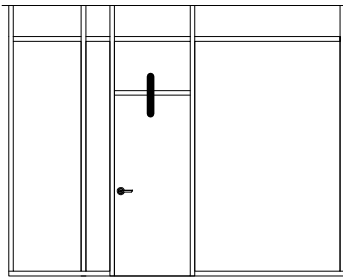

VRATA U PREGRADI

ISPUNA:STAKLO (kaljeno)

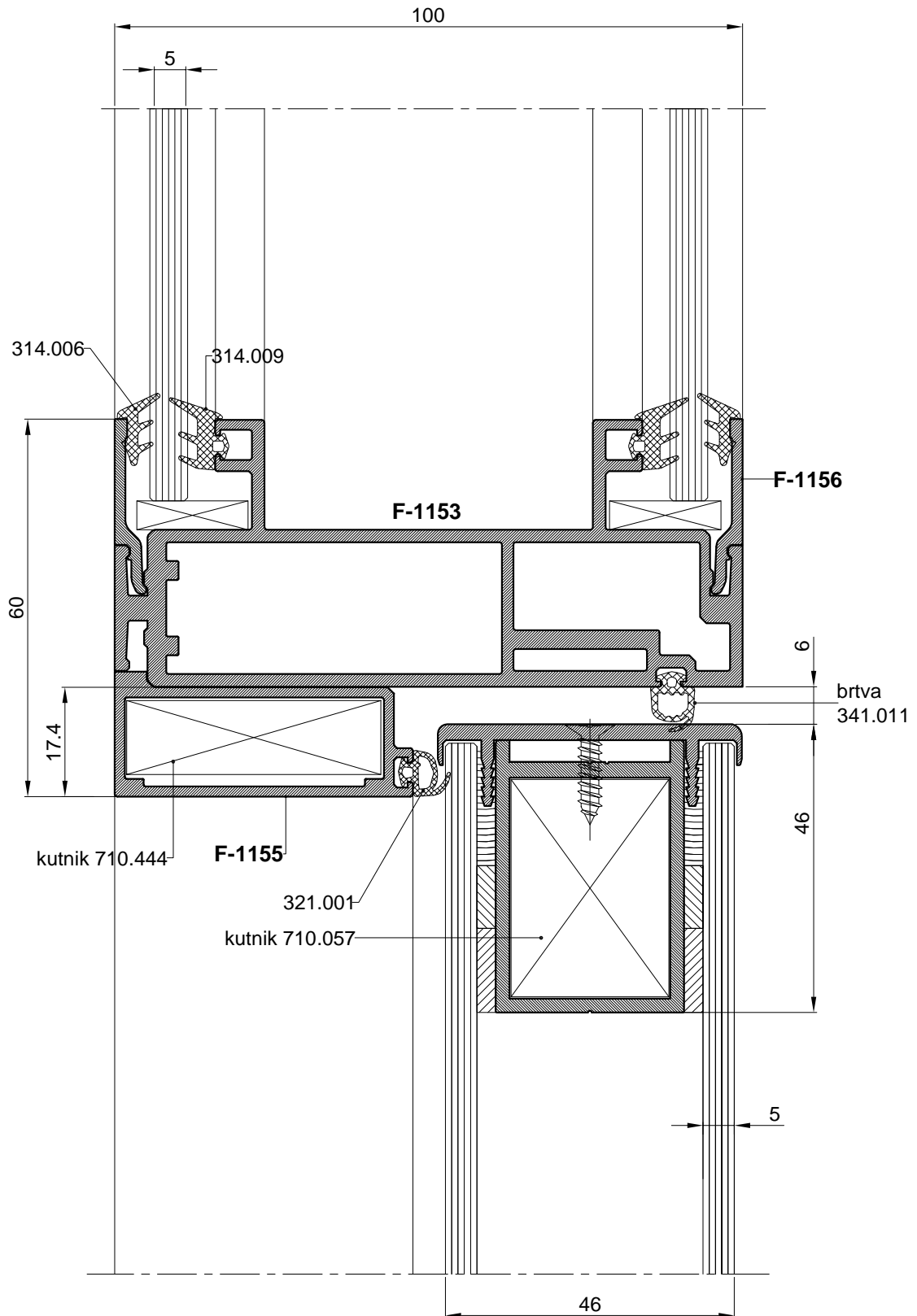

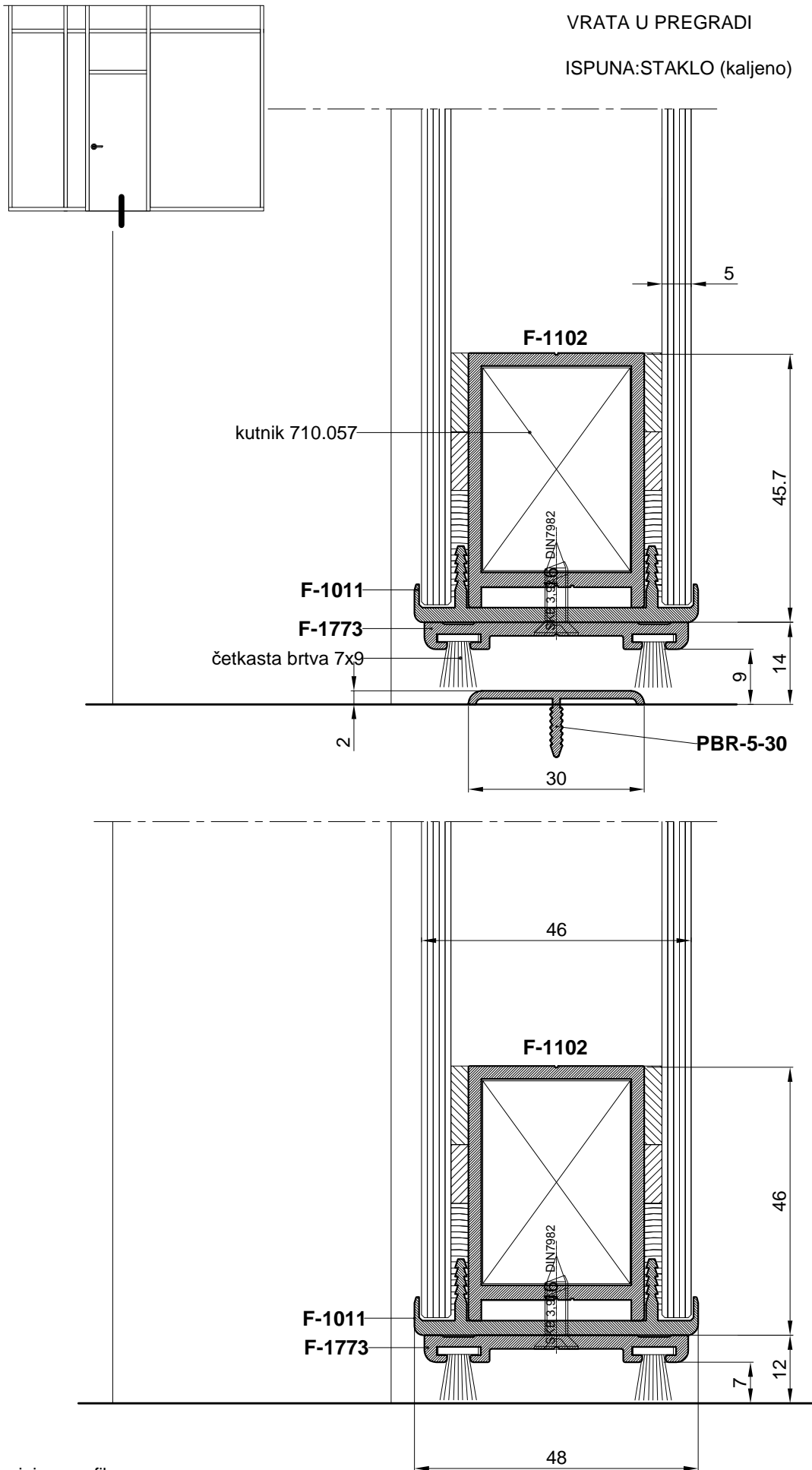

P45-644*-korigiran profil

DVOKRILNA VRATA U PREGRADI

ISPUNA KRILA DVOKRILNIH VRATA: STAKLO

*MOGUĆNOST UGRADNJE SKRIVENOG AUTOMATA

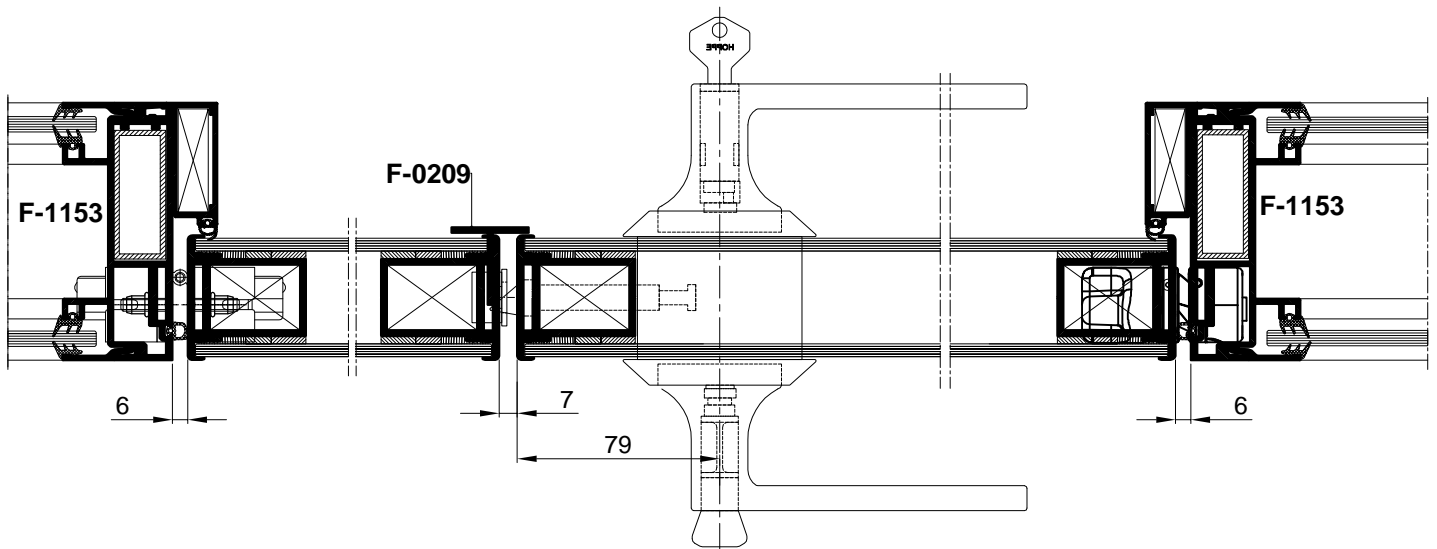
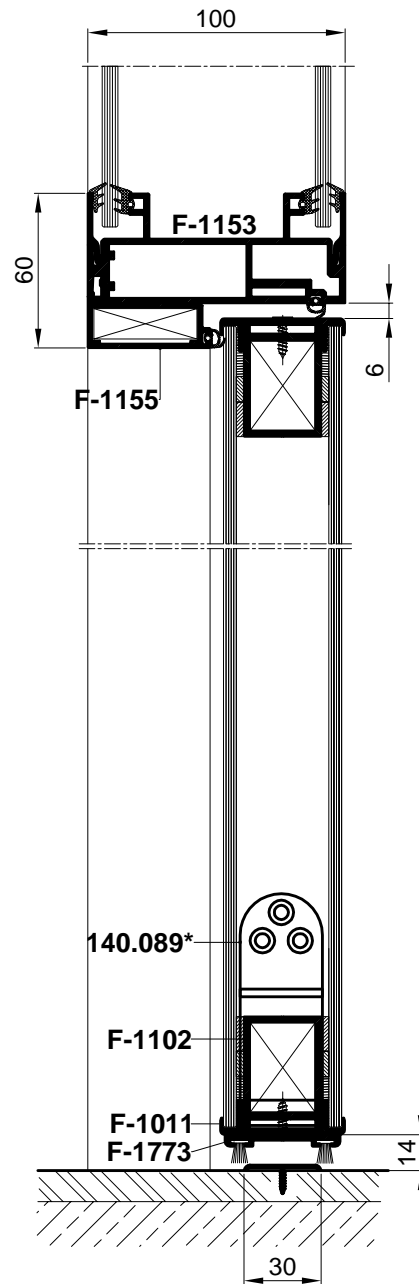
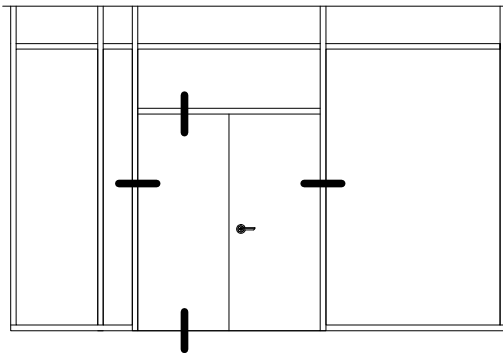

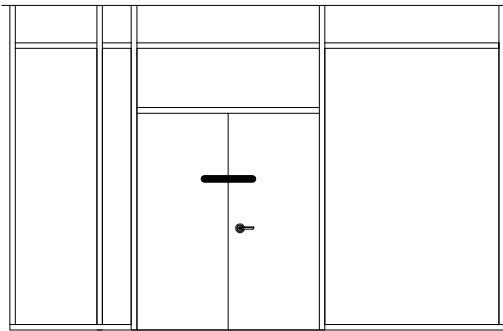

DVOKRILNA VRATA U PREGRADI

ISPUNA:STAKLO (kaljeno)

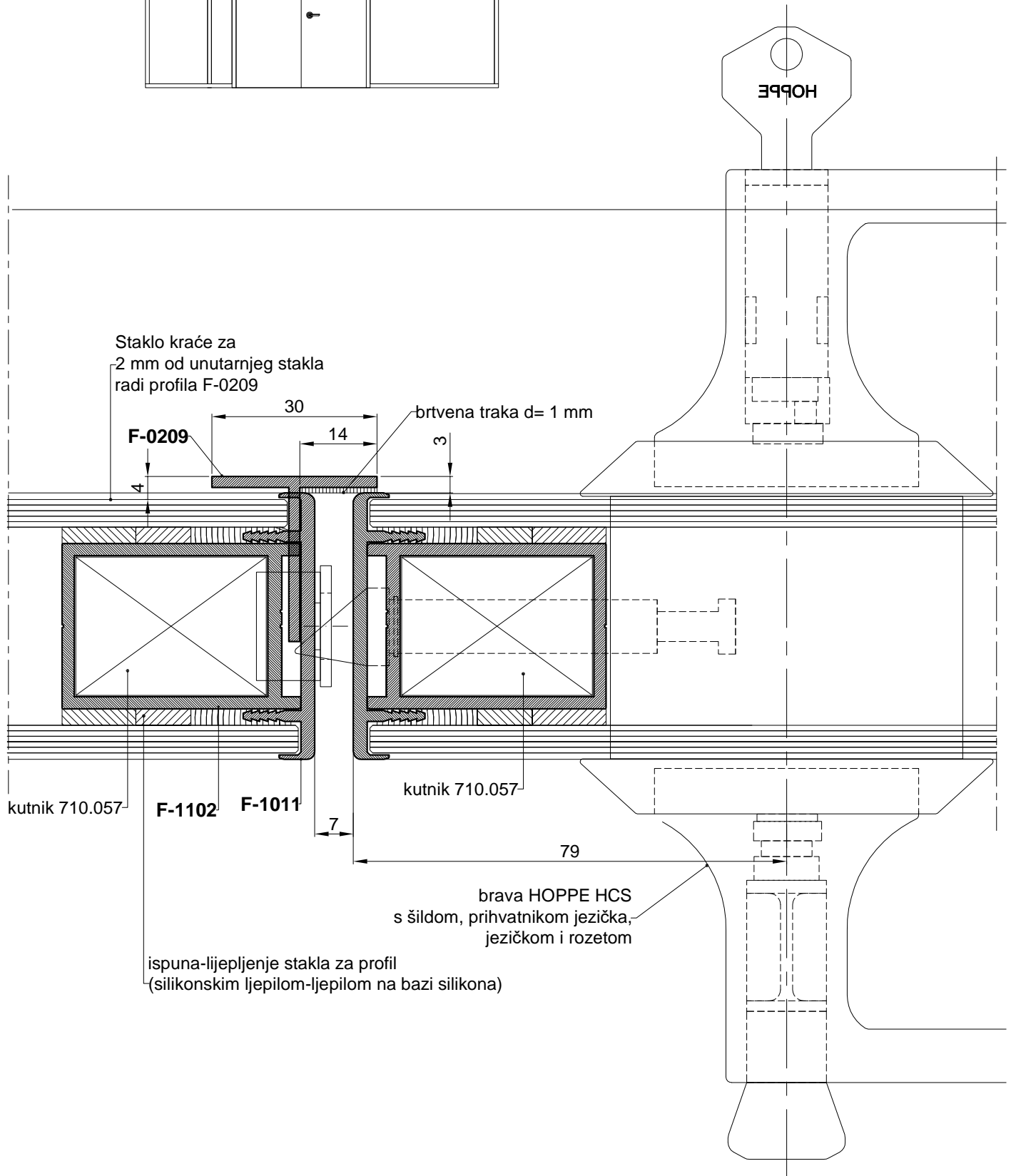

NADSVIJETLO VRATA
-UGRADNJA ISPUNE

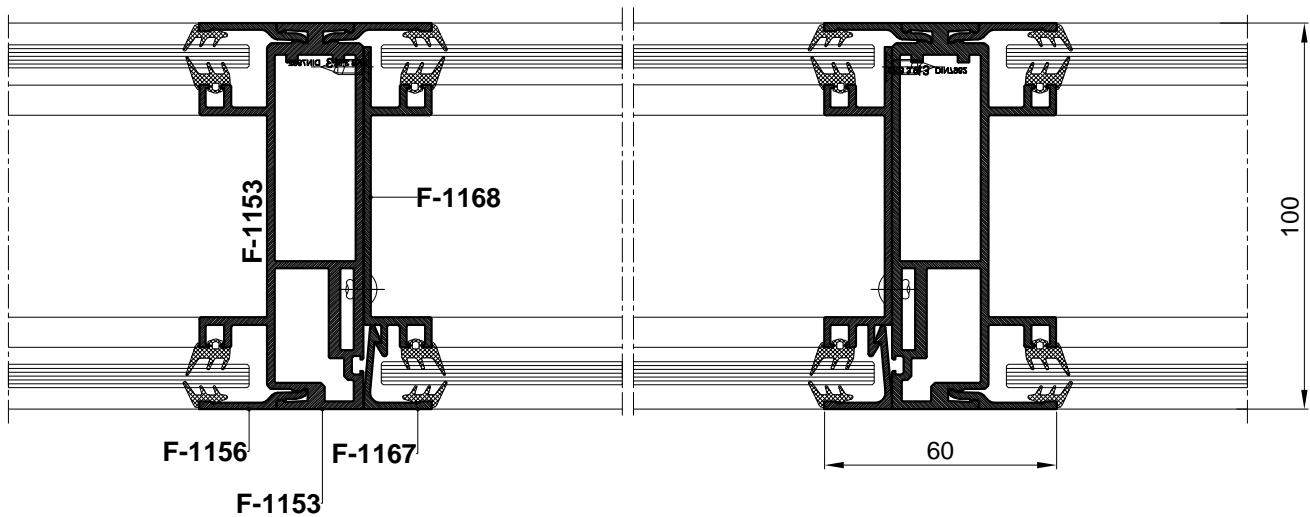
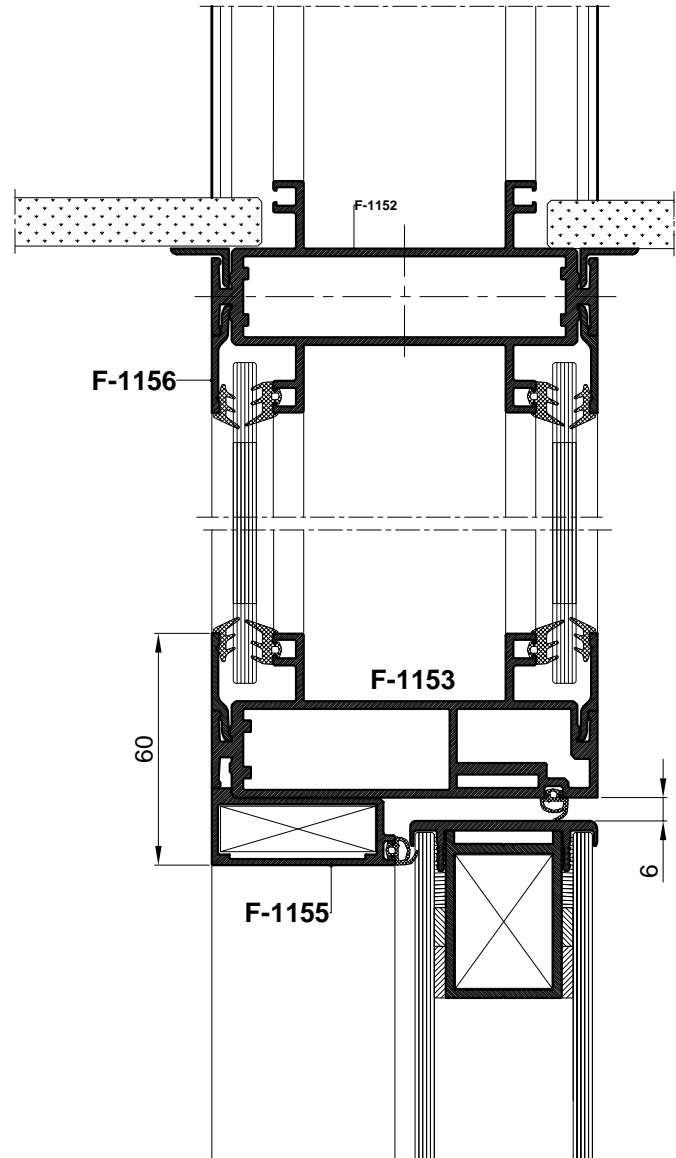
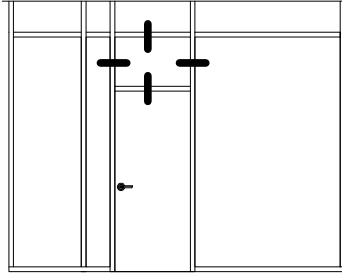

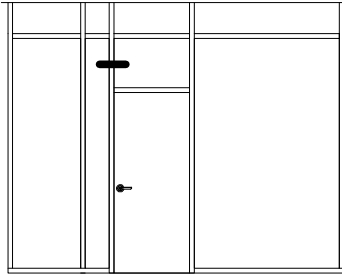

NADSVIJETLO VRATA
-UGRADNJA ISPUNE

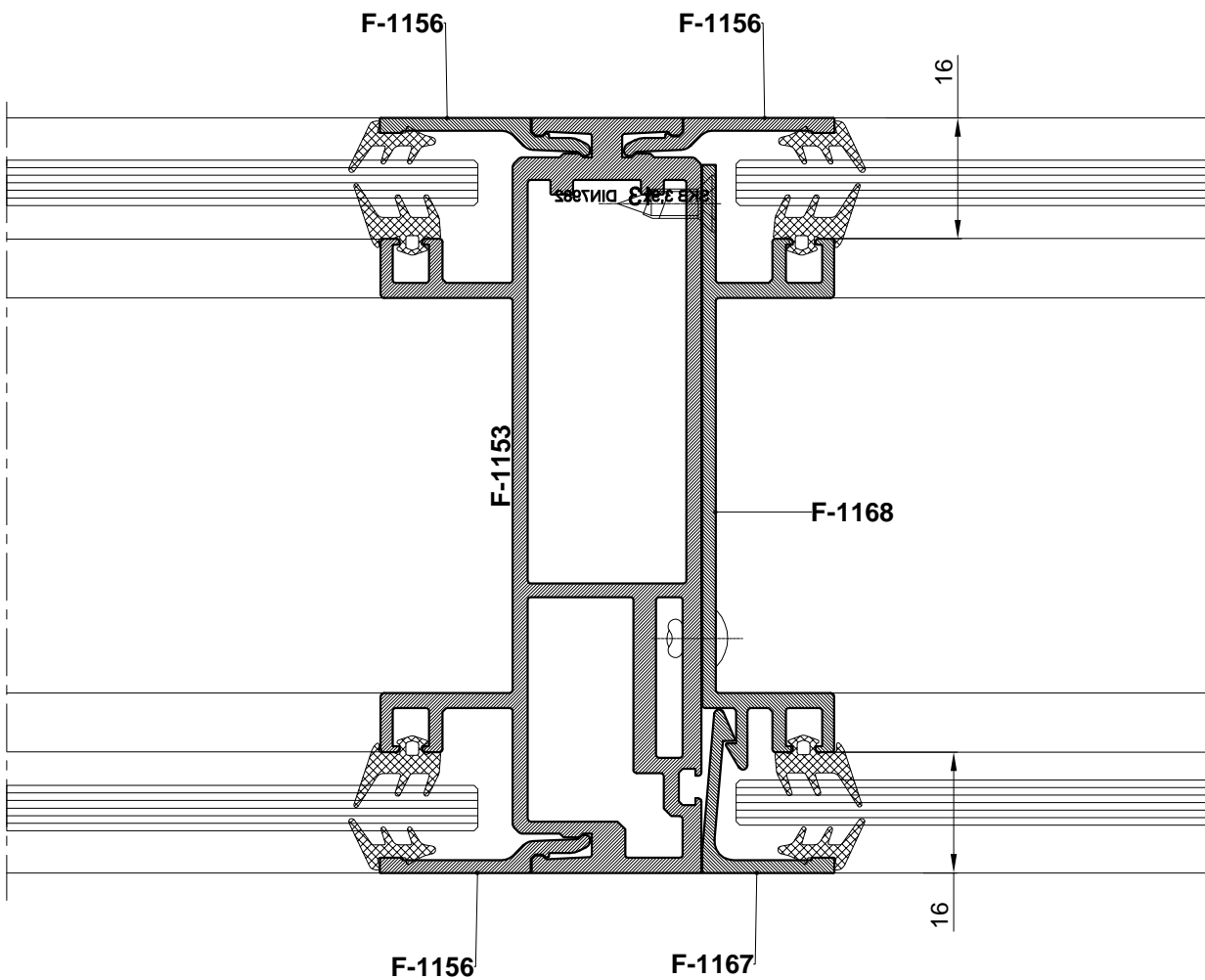

PRESJECI PREGRADA S
ISPUNOM OD DRVETA

PREGRADE
ISPUNA : DRVO

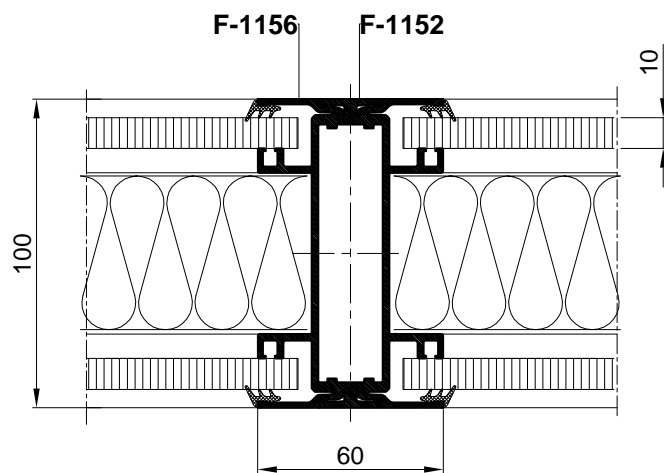
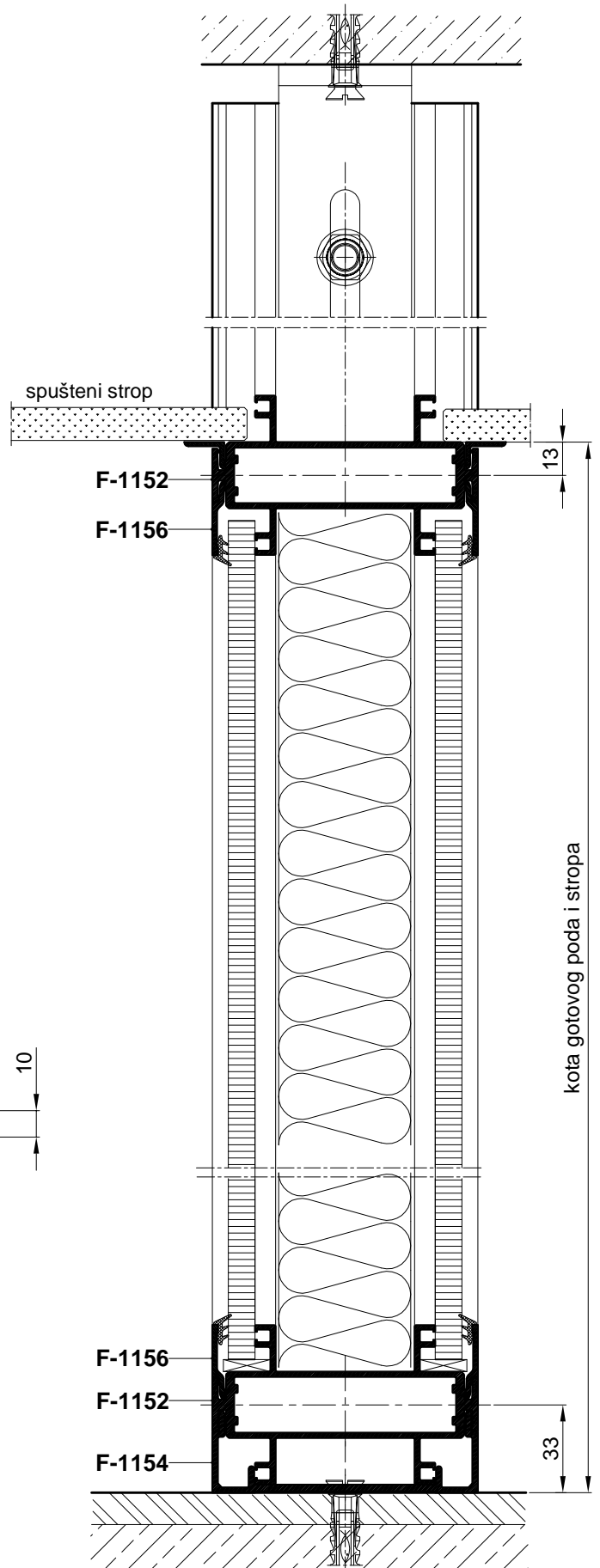
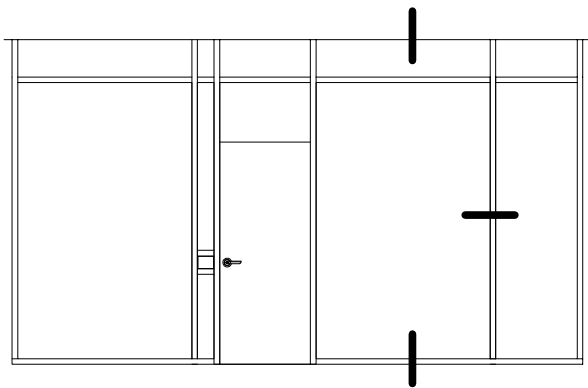

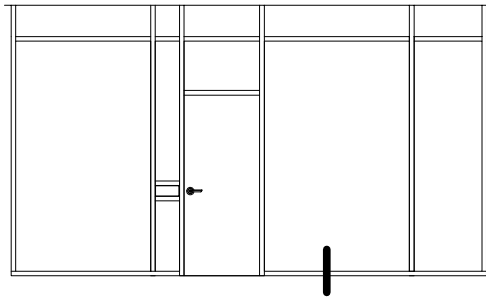

PREGRADE
ISPUNA : DRVO

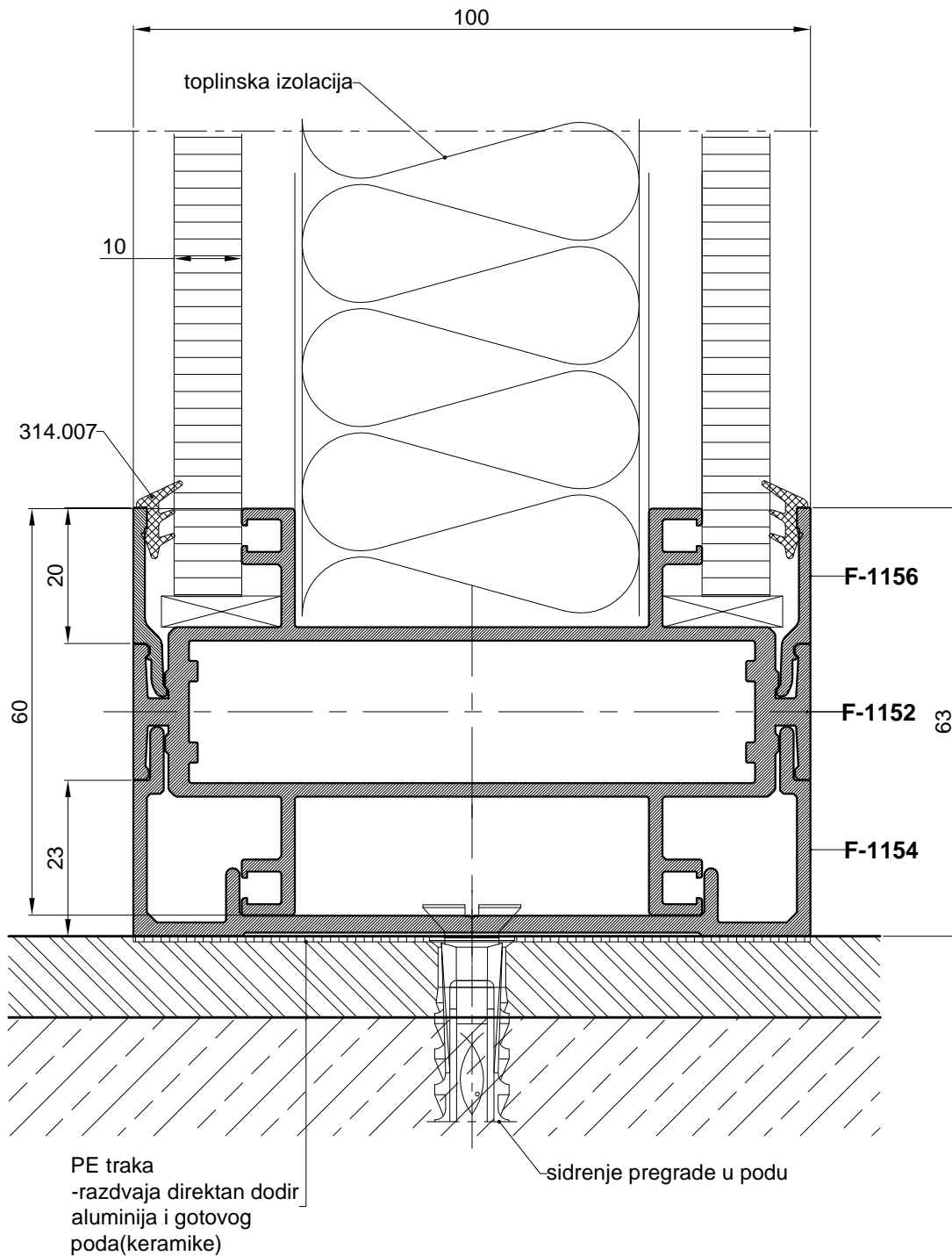

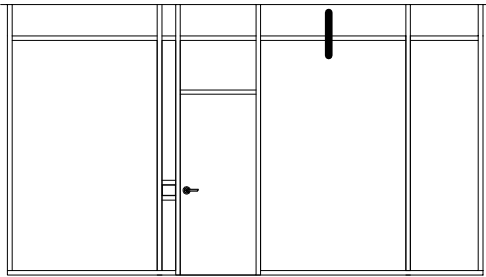

PREGRADE
ISPUNA : DRVO

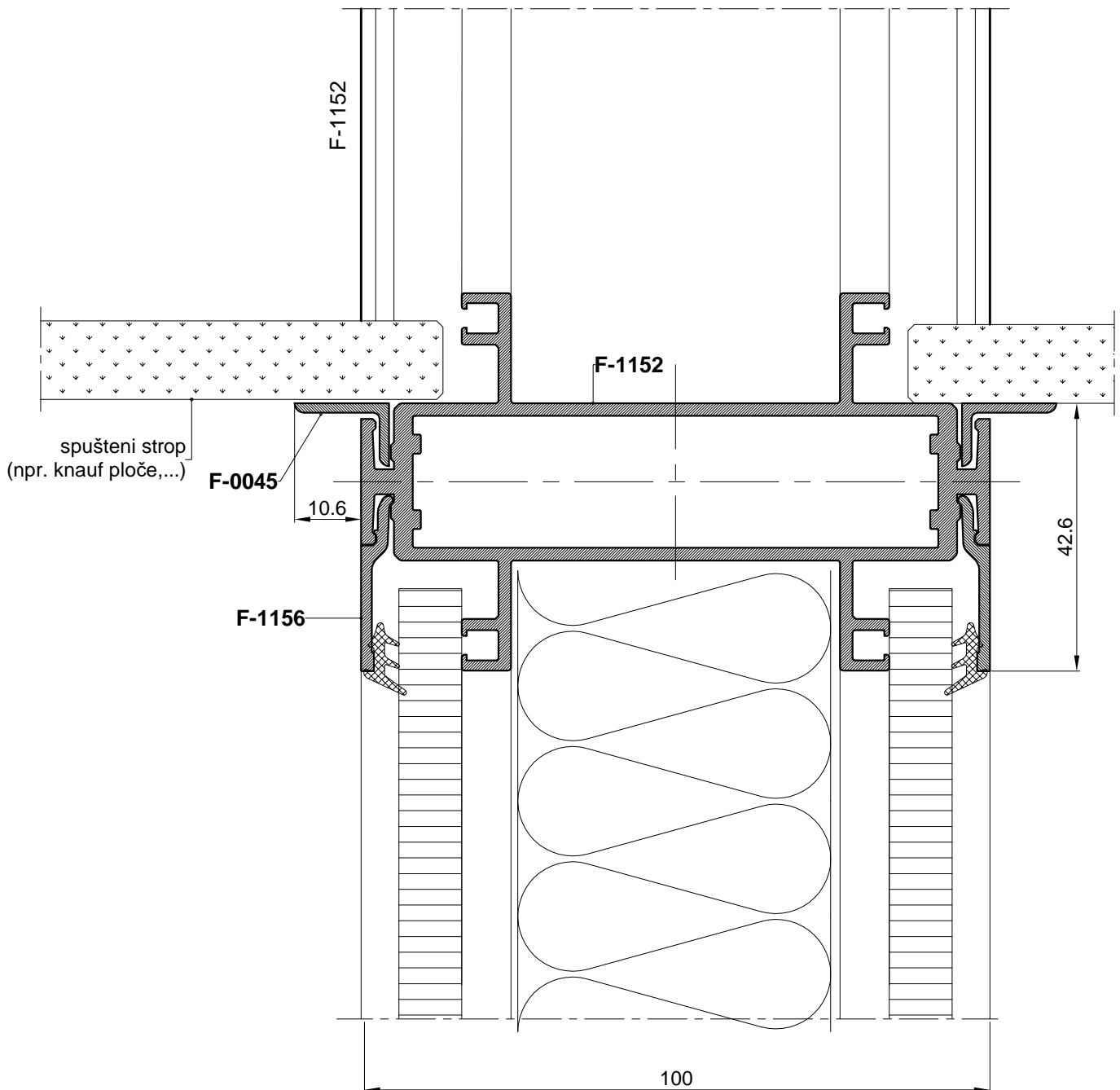

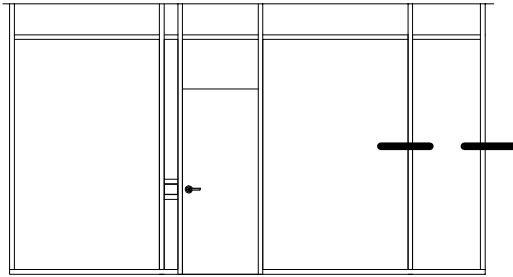

PREGRADE
ISPUNA : DRVO

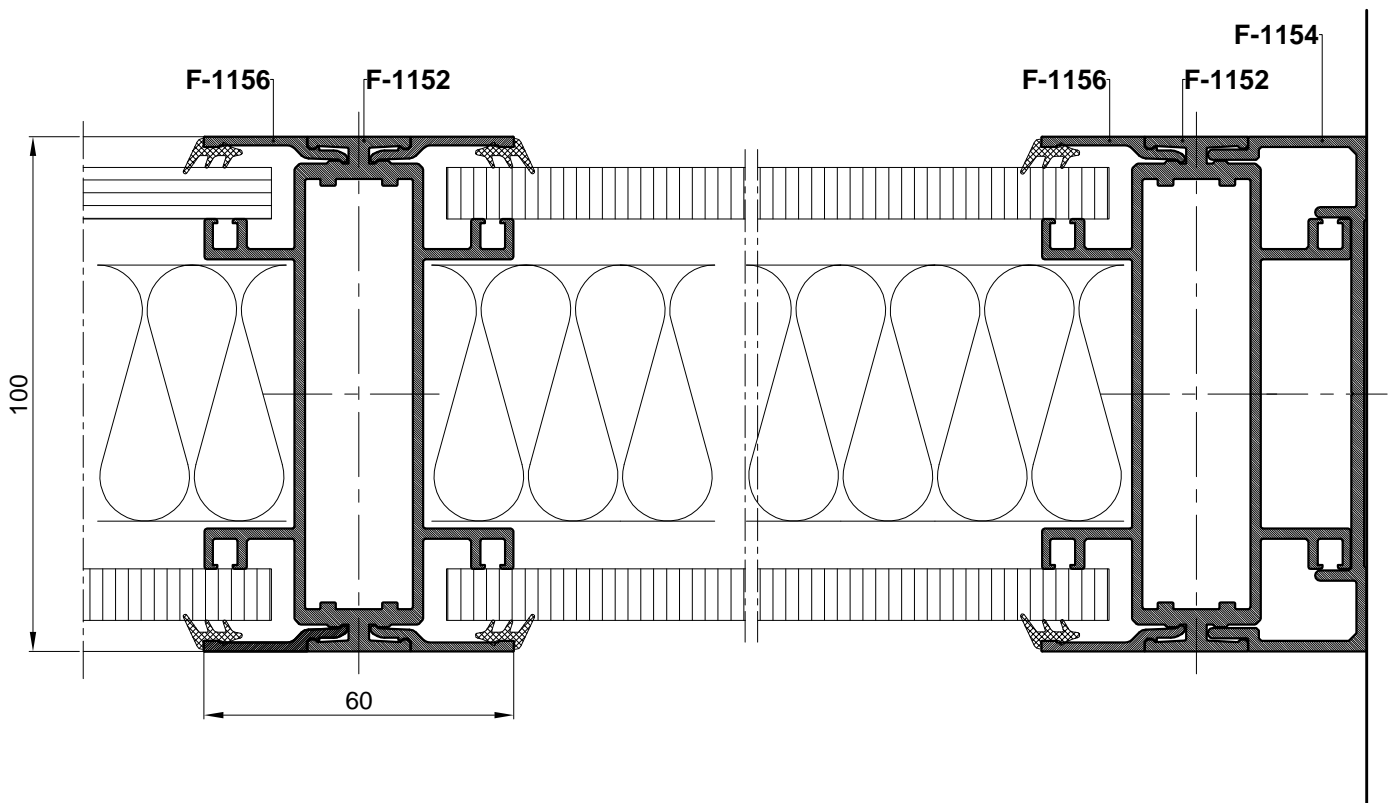

VRATA U PREGRADI

ISPUNA KRILA VRATA: DRVO

*MOGUĆNOST UGRADNJE SKRIVENOG AUTOMATA

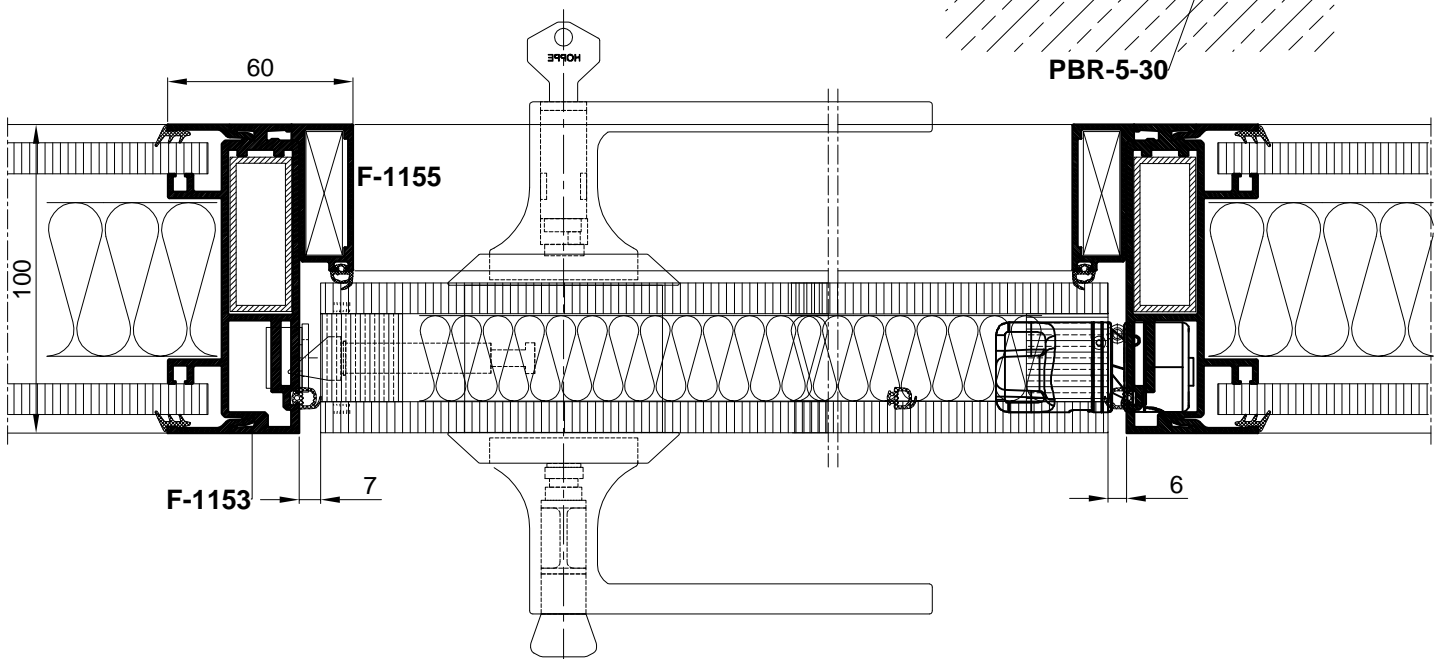
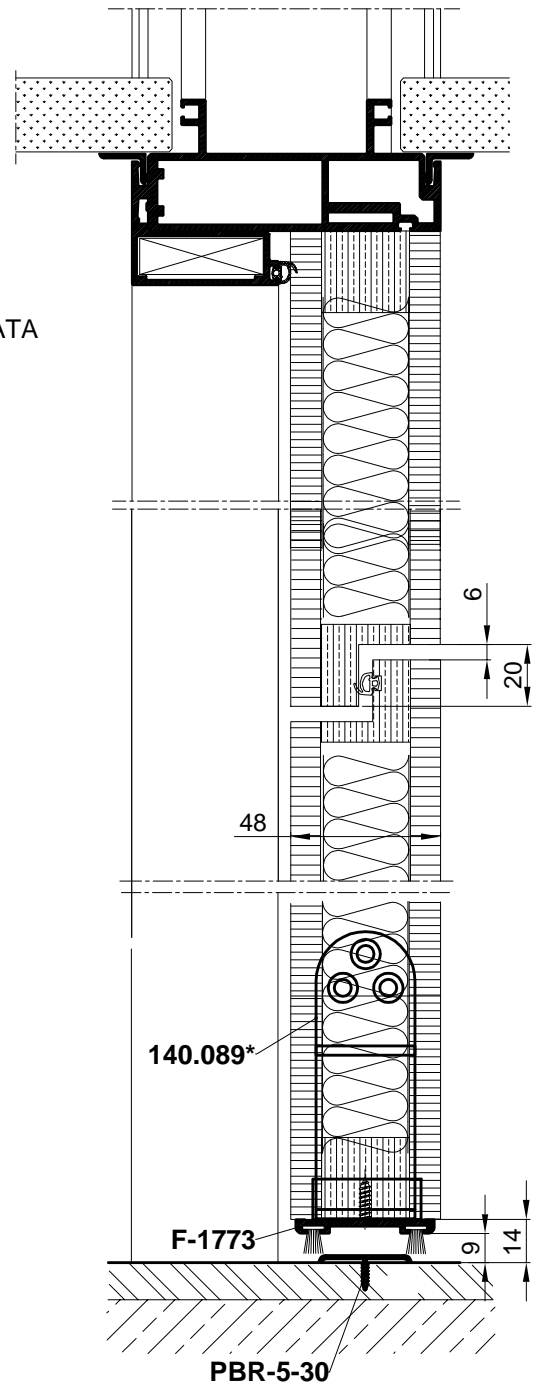
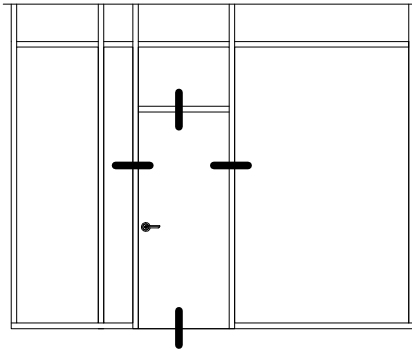

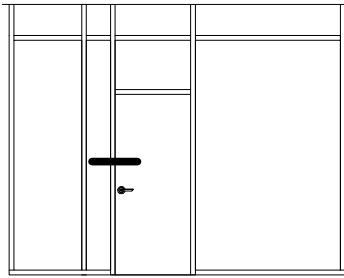

VRATA U PREGRADI

ISPUNA: DRVO

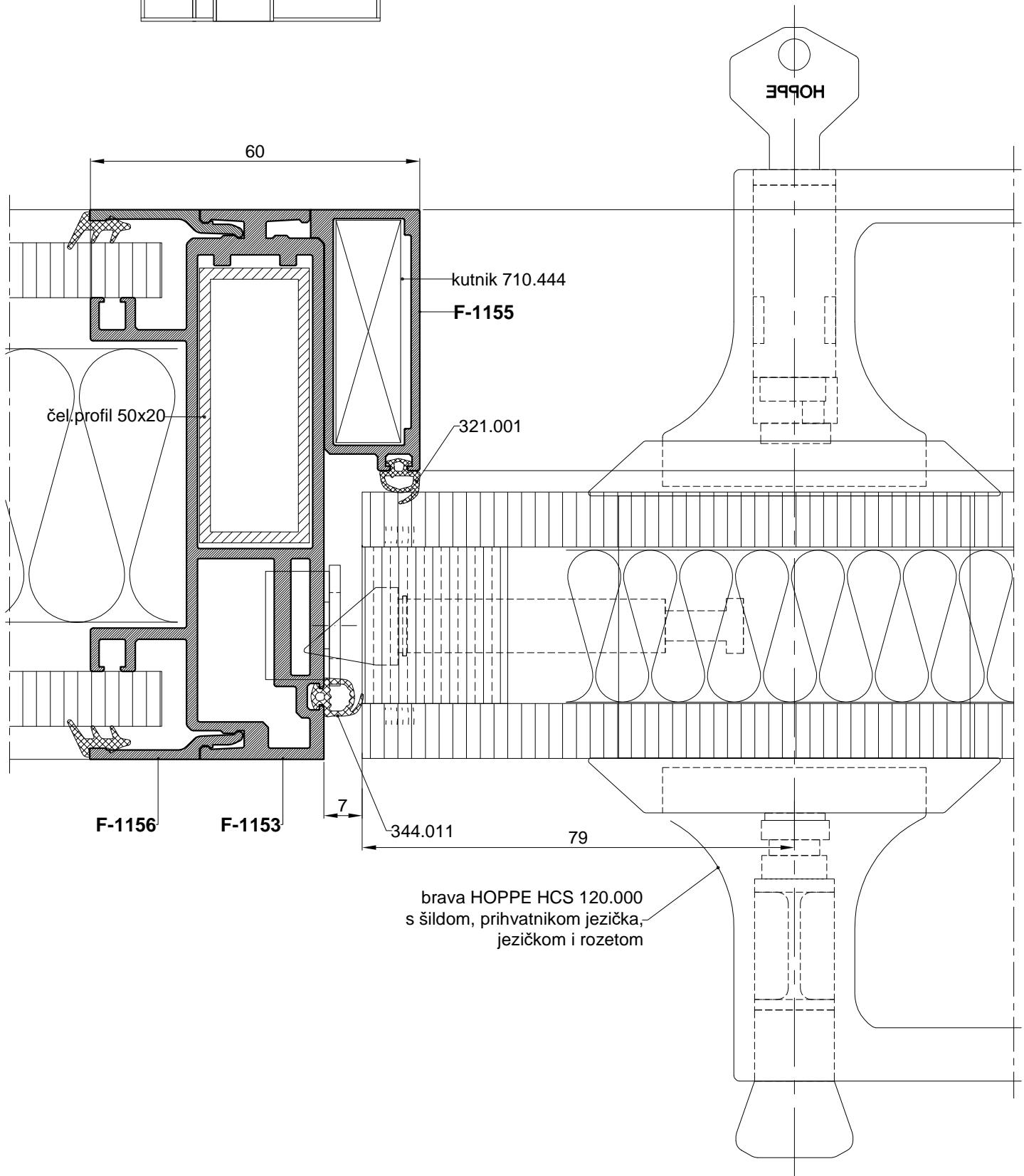

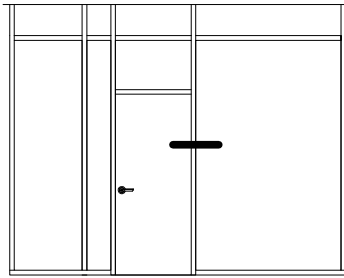

VRATA U PREGRADI

ISPUNA:DRVO

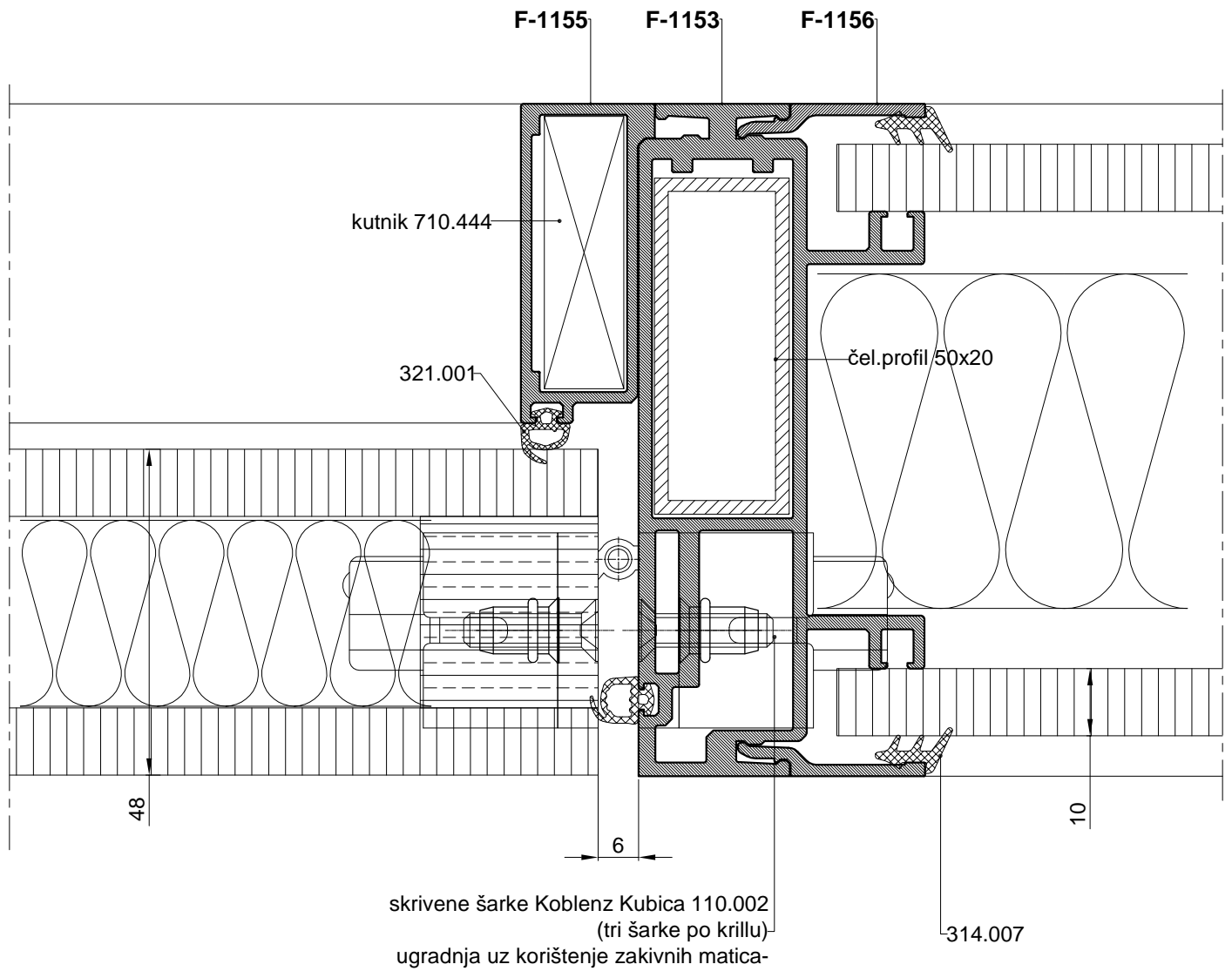

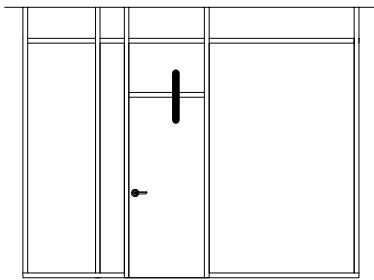

VRATA U PREGRADI
ISPUNA: DRVO

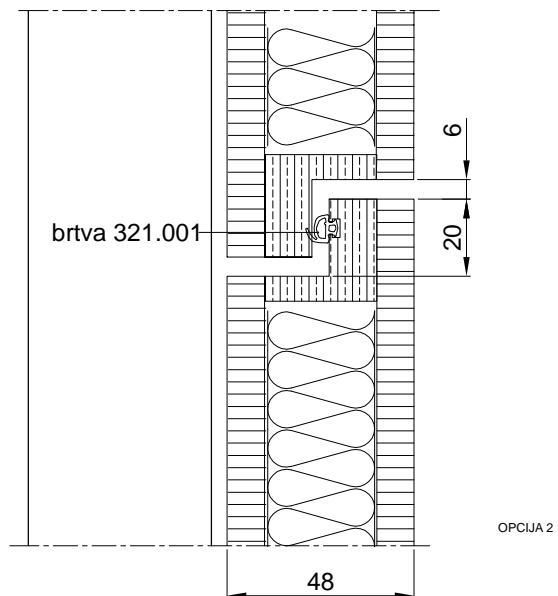
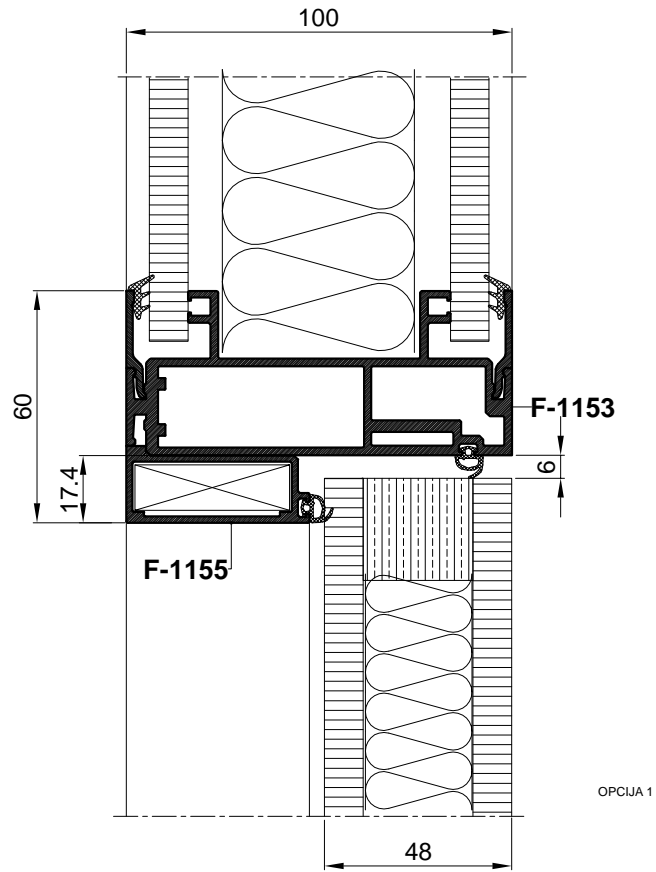

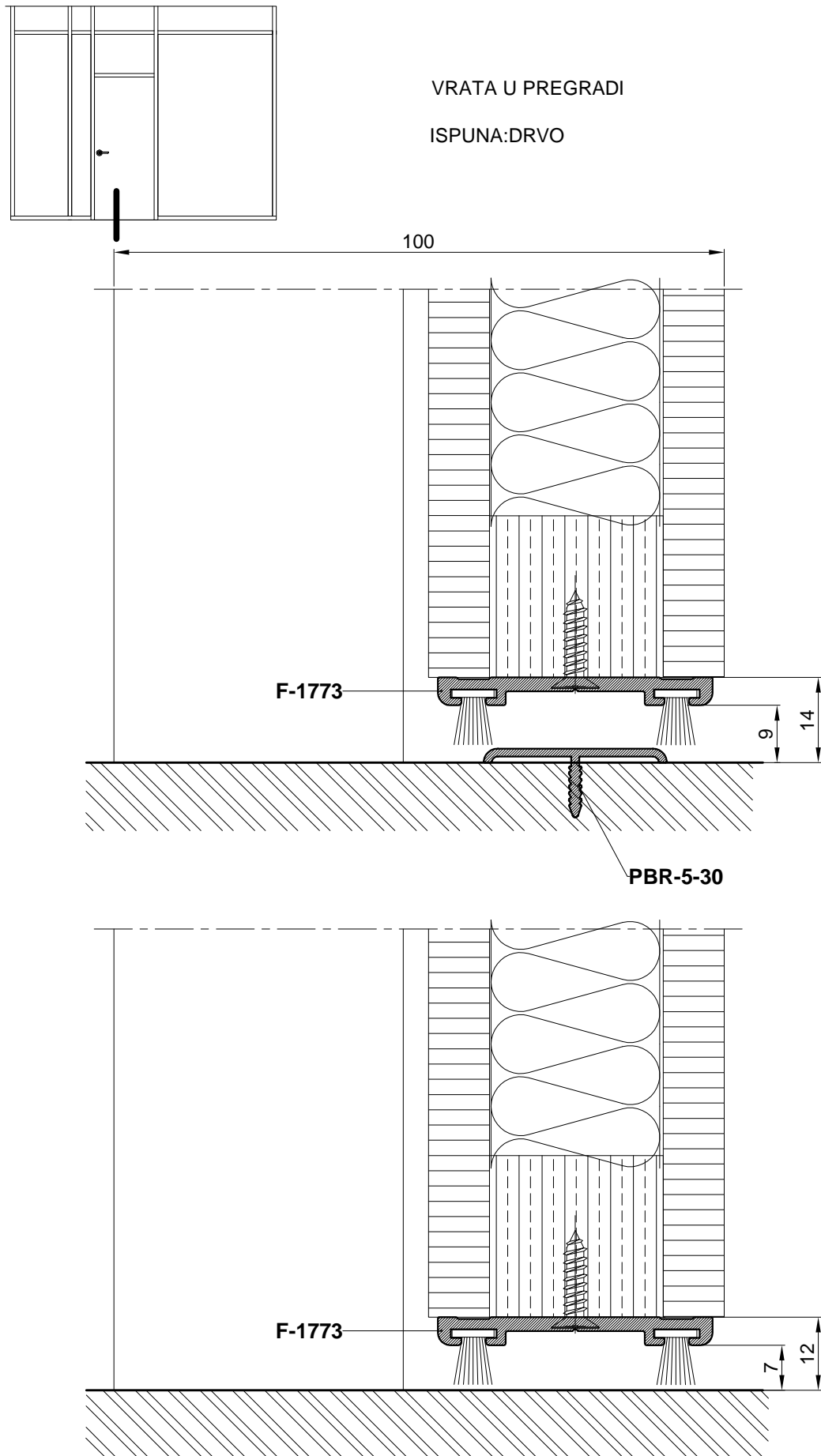

VRATA U PREGRADI

ISPUNA KRILA VRATA: DRVO

*MOGUĆNOST UGRADNJE SKRIVENOG
AUTOMATA

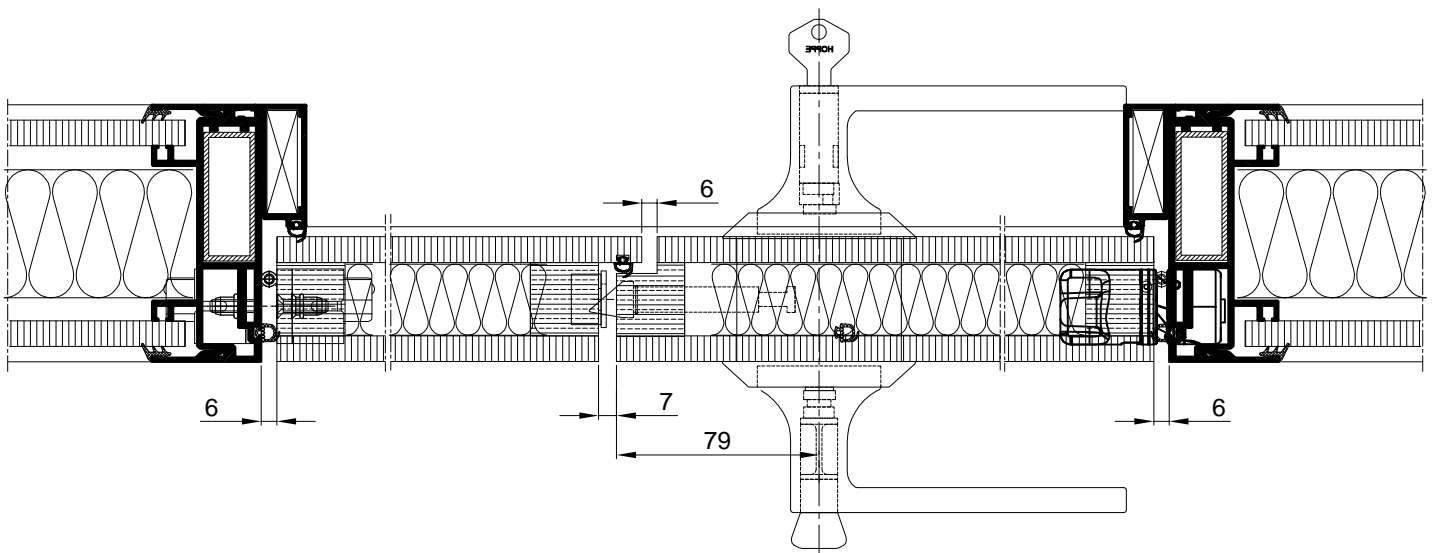
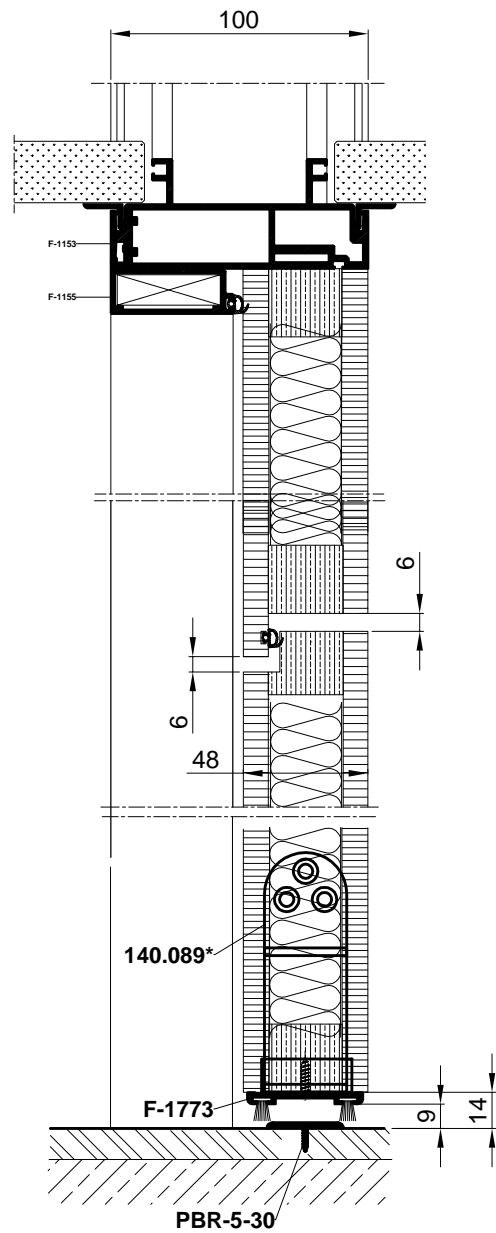
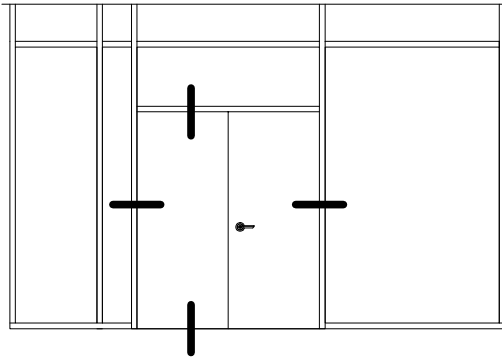

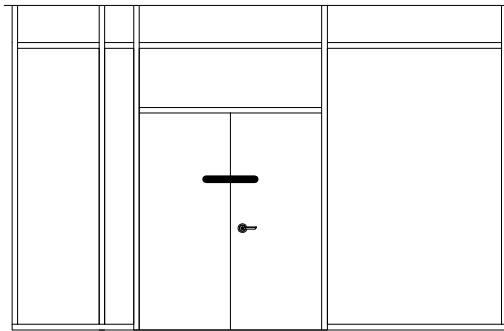

DVOKRILNA VRATA U PREGRADI
ISPUNA: DRVO

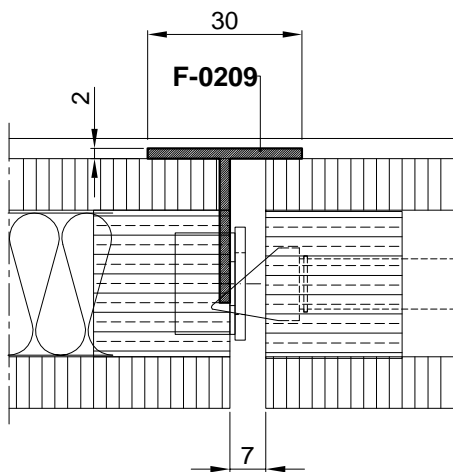
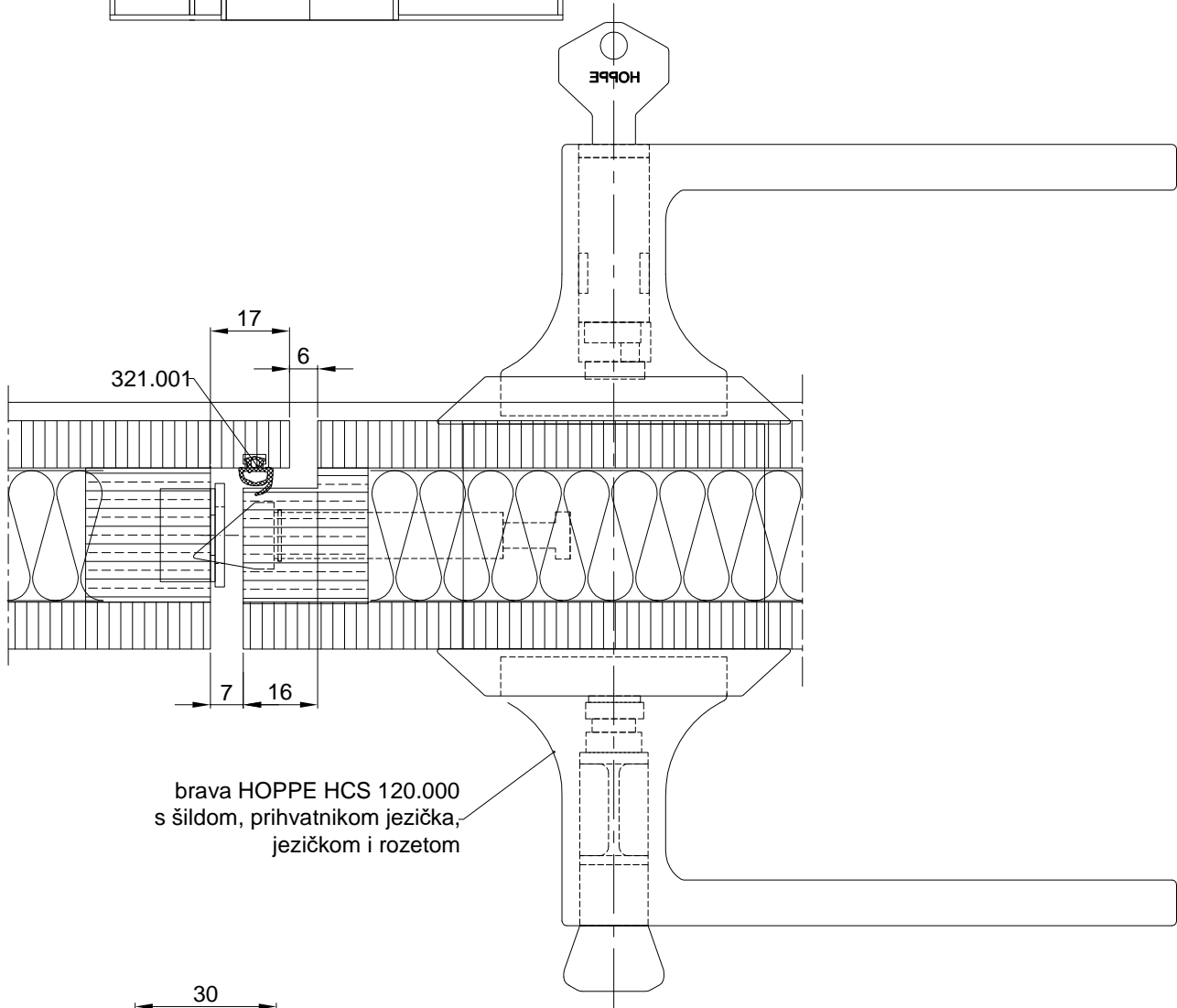

IZRADA VRATA SA STAKLENOM ISPUNOM

- Uradi se okvir krila vrata od profila F-1102 s kutnicima 710.057
- Staklo (kaljeno, emajlirano po rubu, da se ne vide detalji lijepljenja, ili emajlirano cijelo) obostrano se lijepi za aluminijski okvir silikonskim ljepilom uz istovremenu ugradnju profila F-1011 po opsegu okvira, koji ubuhvata staklo i al. okvir
- Al. profili F-1011 se u gornjem i u donjem pojasu krila veže vijcima za al. okvir
- Na staklu se radi obrada za bravu Hoppe HCS (otvor Ø67)
- Međuprostor (između stakla) moguće je po potrebi ispuniti raznim materijalima
- Umjesto stakla moguća je ugradnja drugih vrsta ispune, drvo i sl.

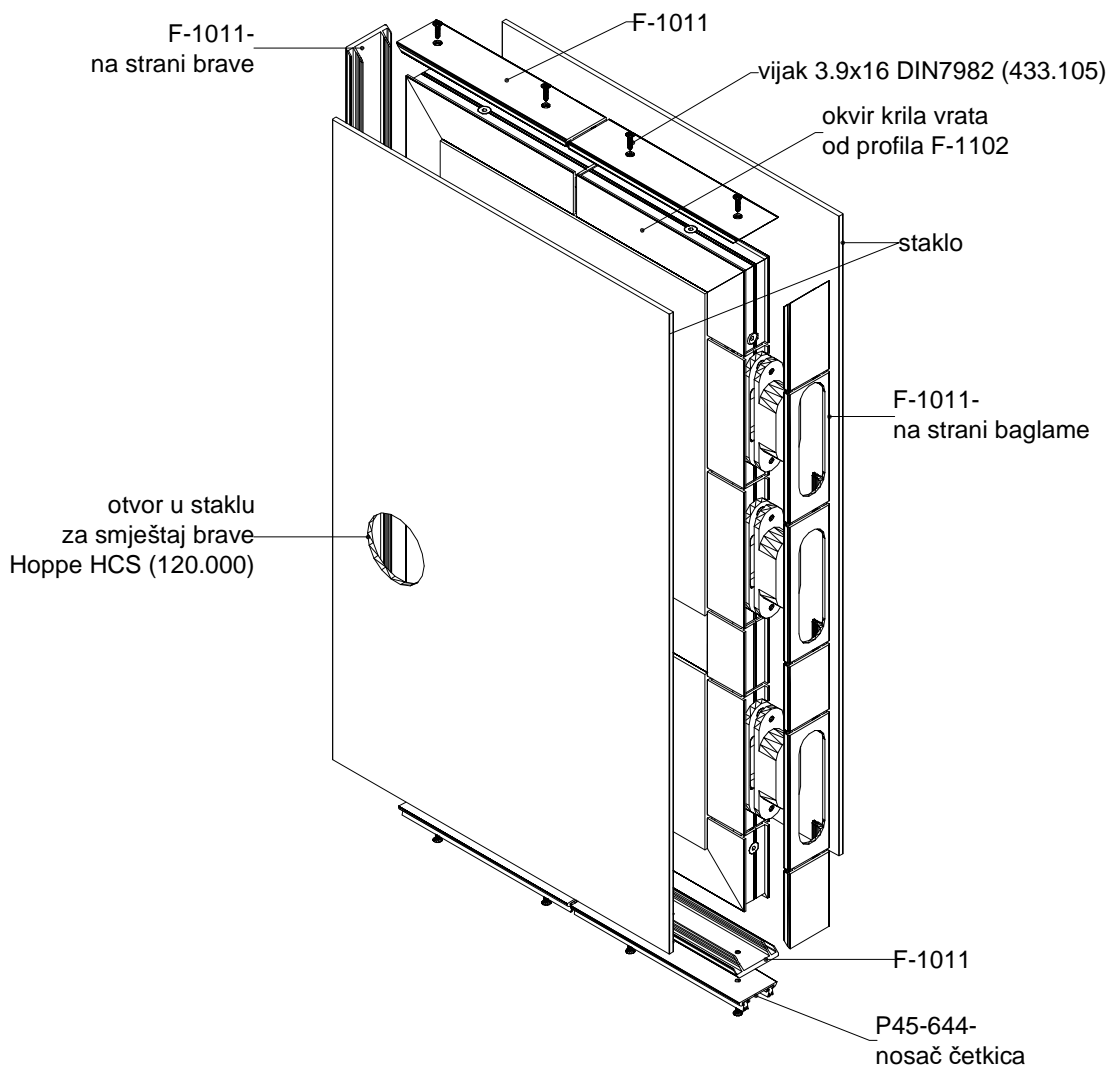

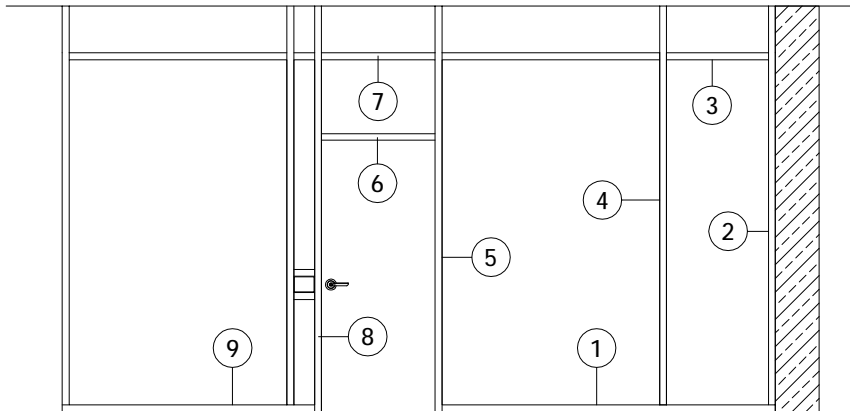

REDOSLIJED UGRADNJE PREGRADE

1. Profil FT-1154 (u sklopu s profilom FT-1152) se fiksira u pod poz.1
2. Prethodno obrađeni okomiti profil FT-1154 (u sklopu s FT-1152) poz.2 se veže veznikom 710.071 za (poz.1) te se istovremeno fiksira za zid.
3. Jednostrano obrađeni okomiti profil F-1152 poz.4 se veznikom 710.071 spaja za (poz.1) uz istovremeno ugradnju, veznicima, obostrano obrađene prečke F-1152 poz.3. Okomiti profil F-1152 (poz.4) se u gornjem dijelu (u stropu) fiksira za čvrstu podlogu al. ili čel.pocinčanim sidrima.

UGRADNJA PREGRADE NA MJESTU VRATA

1. Okomica pregrade F-1153 poz.5 (u koju se prethodno umeće čelični profil 50x20) se u donjem dijelu veže veznikom 710.071 za (poz 1) a u gornjem dijelu se fiksira za čvrstu podlogu al. ili čel. pocinčanim sidrima.
2. Okomica pregrade F-1153 poz.8 (u koju se prethodno umeće čelični profil 50x20) se u donjem dijelu veže veznikom 710.071 za (poz 9) a u gornjem dijelu se fiksira za čvrstu podlogu al. ili čel. pocinčanim sidrima, uz istovremeno ugradnju, veznicima, obostrano obrađenih prečki poz.6 i poz.7

PREGRADA POD 90°

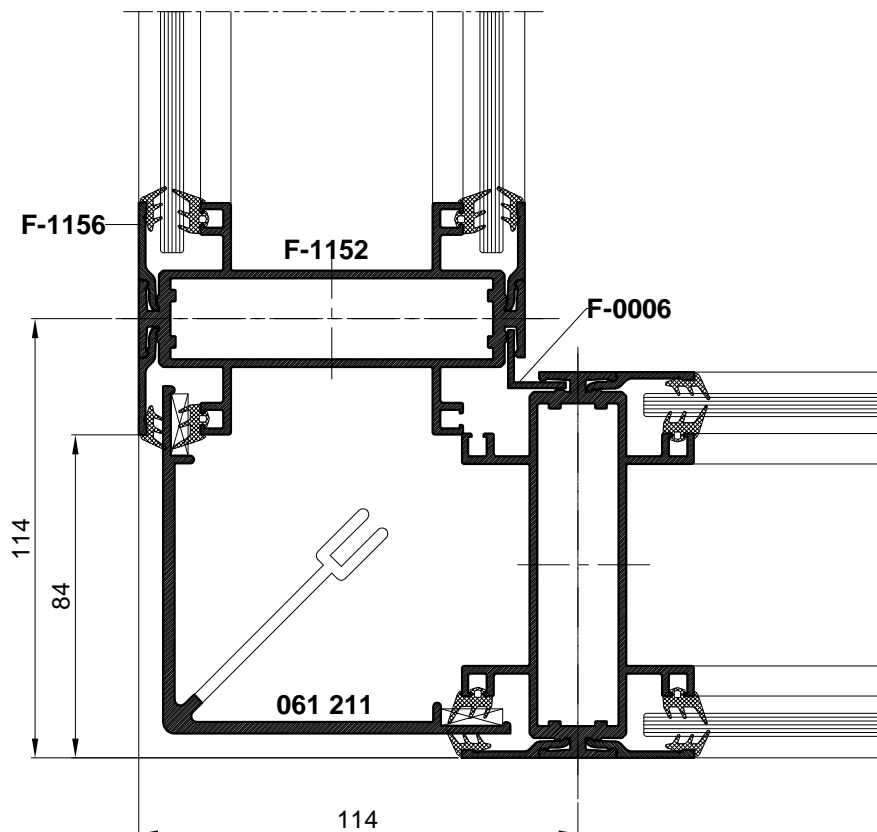
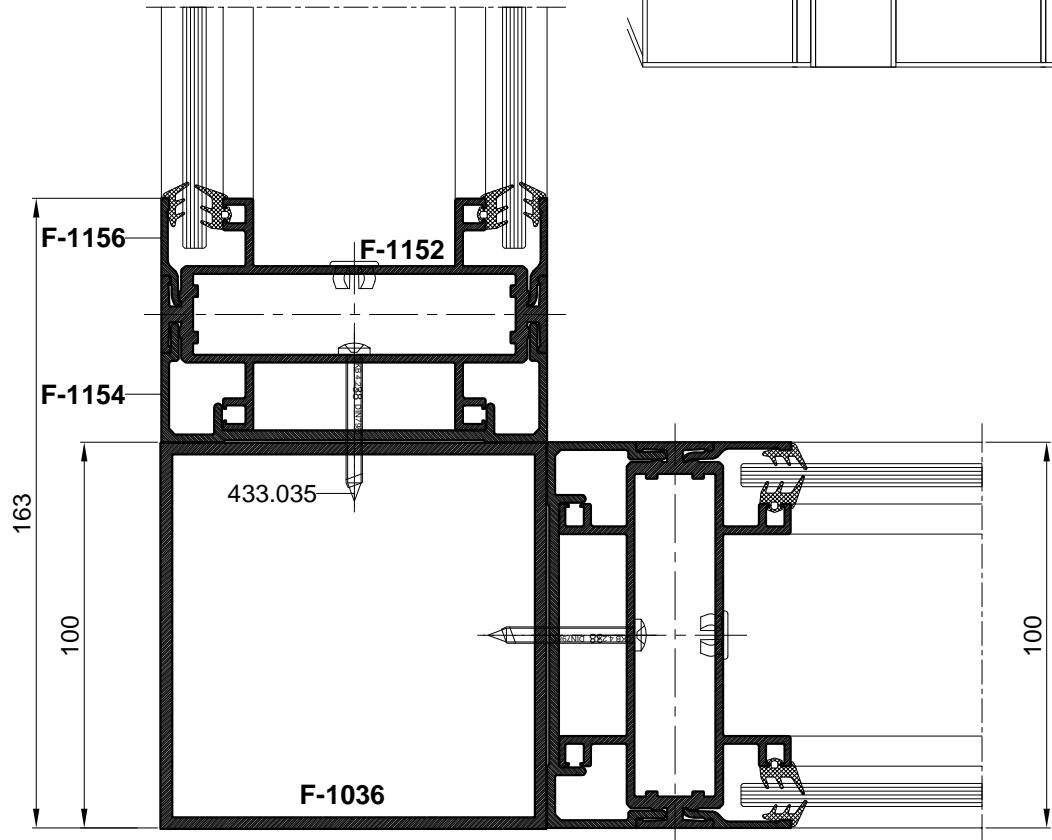
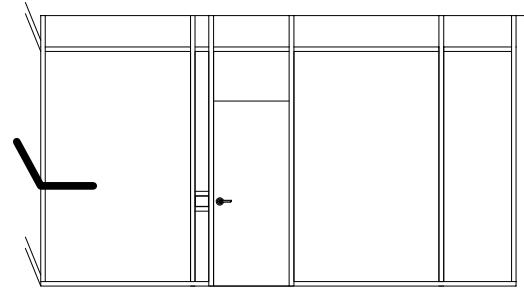

PREGRADA POD 90° I 180°

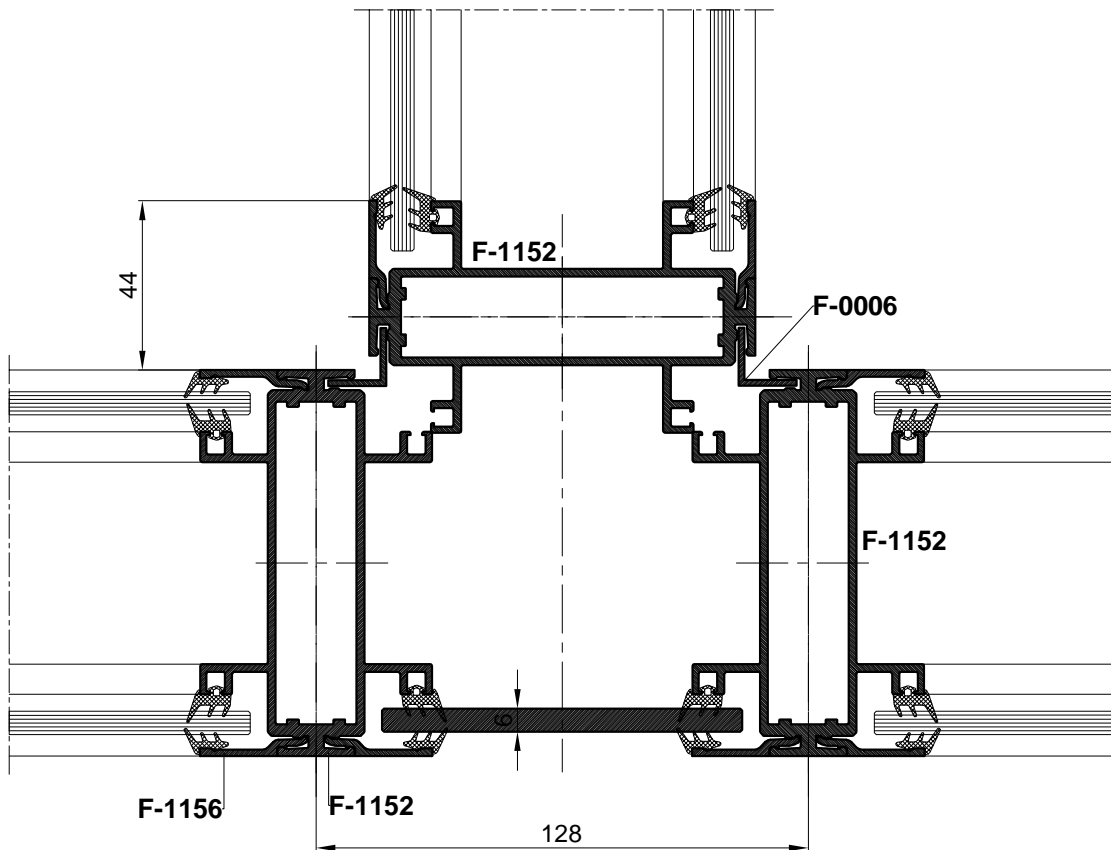
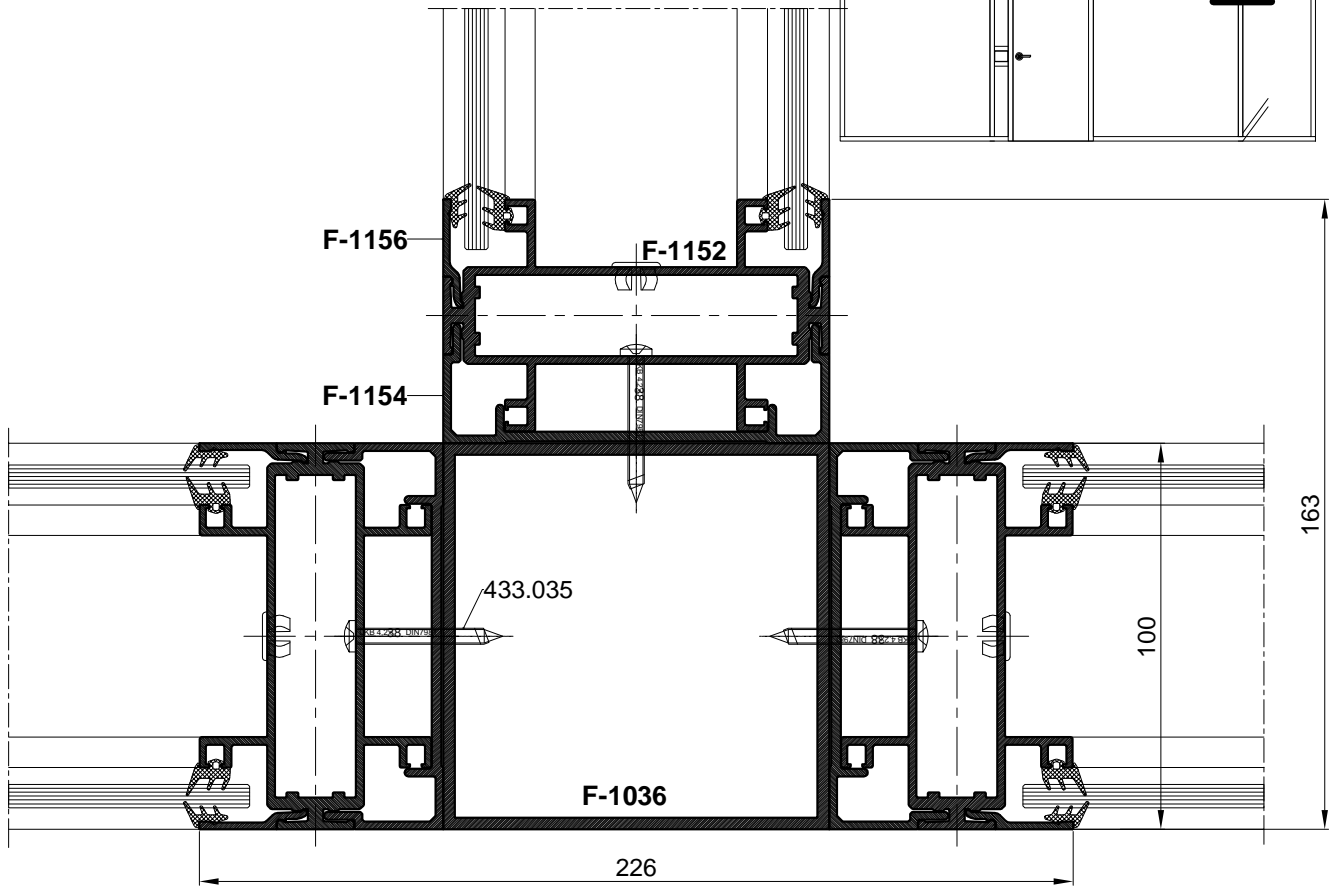
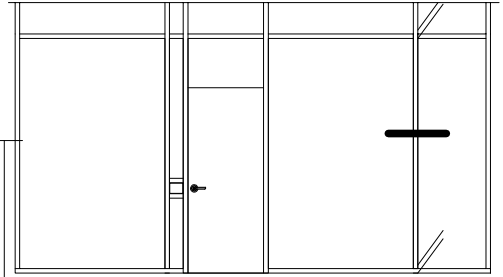

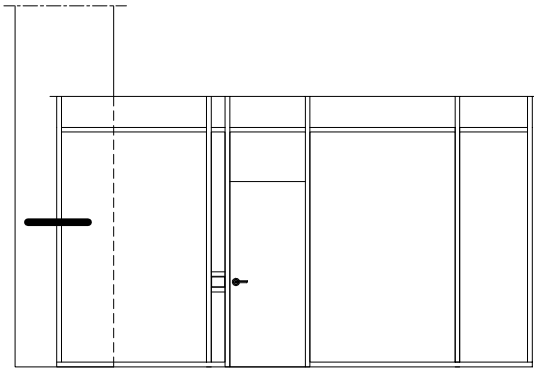

UGRADNJA PREGRADE PREMA ZIDU

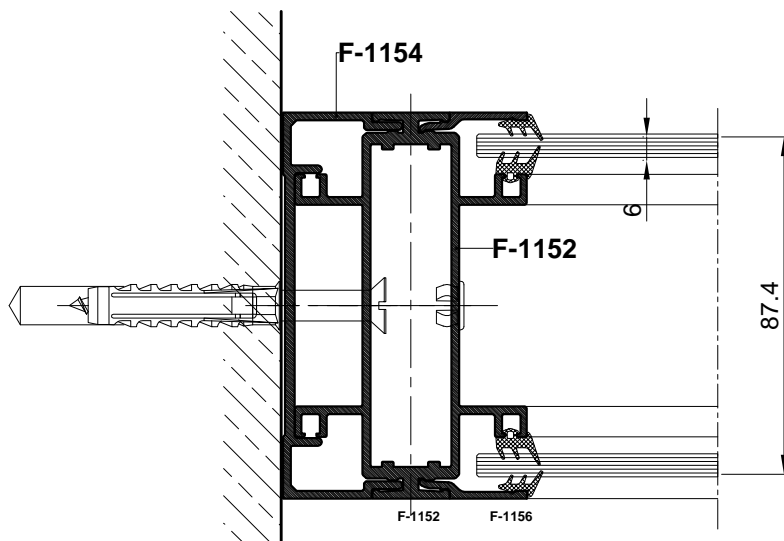
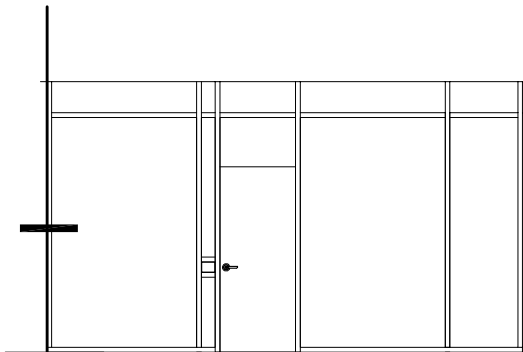
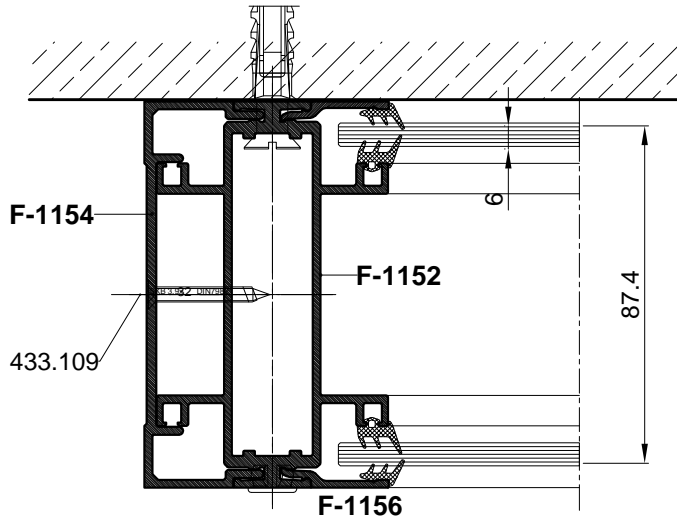

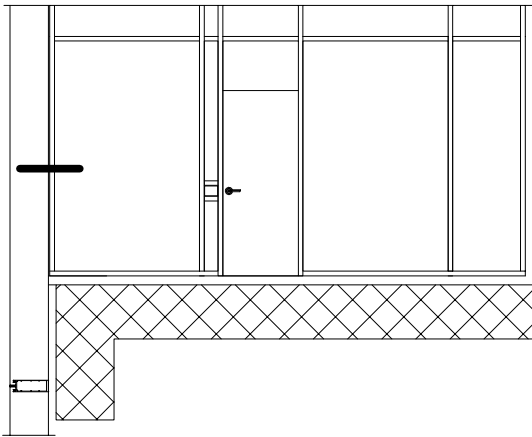

VEZA PREGRADE S AL. FASADOM

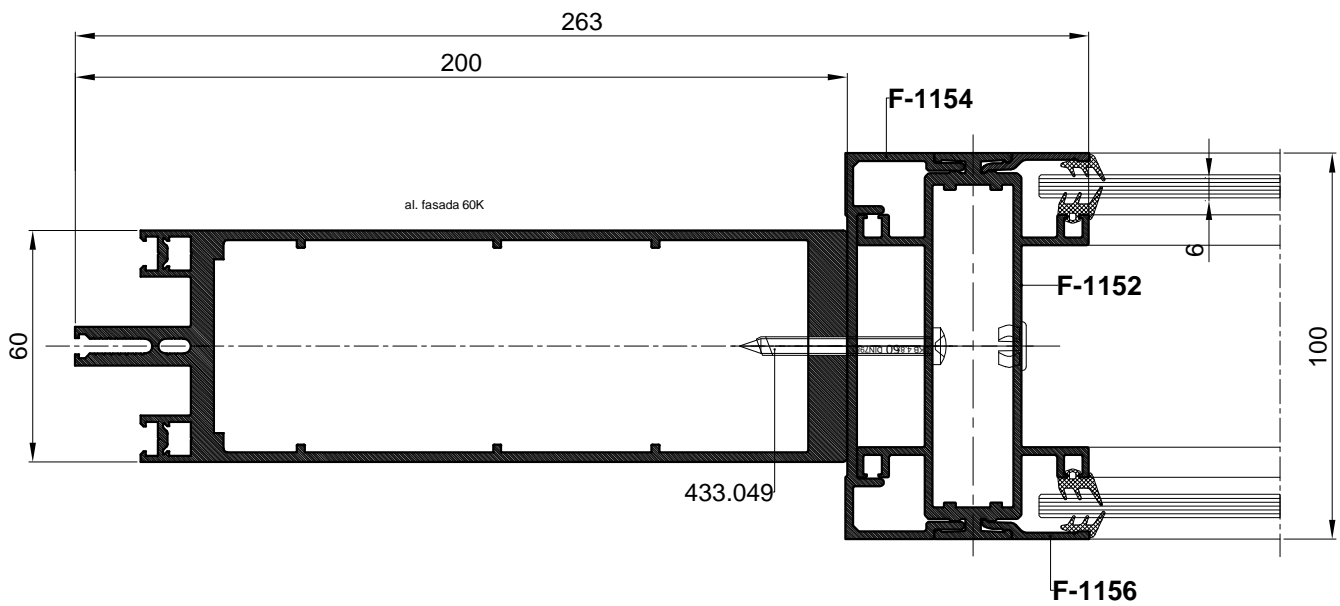

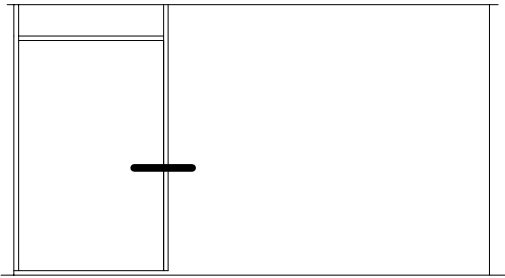

VEZA PREGRADE SA ZIDANIM ZIDOM

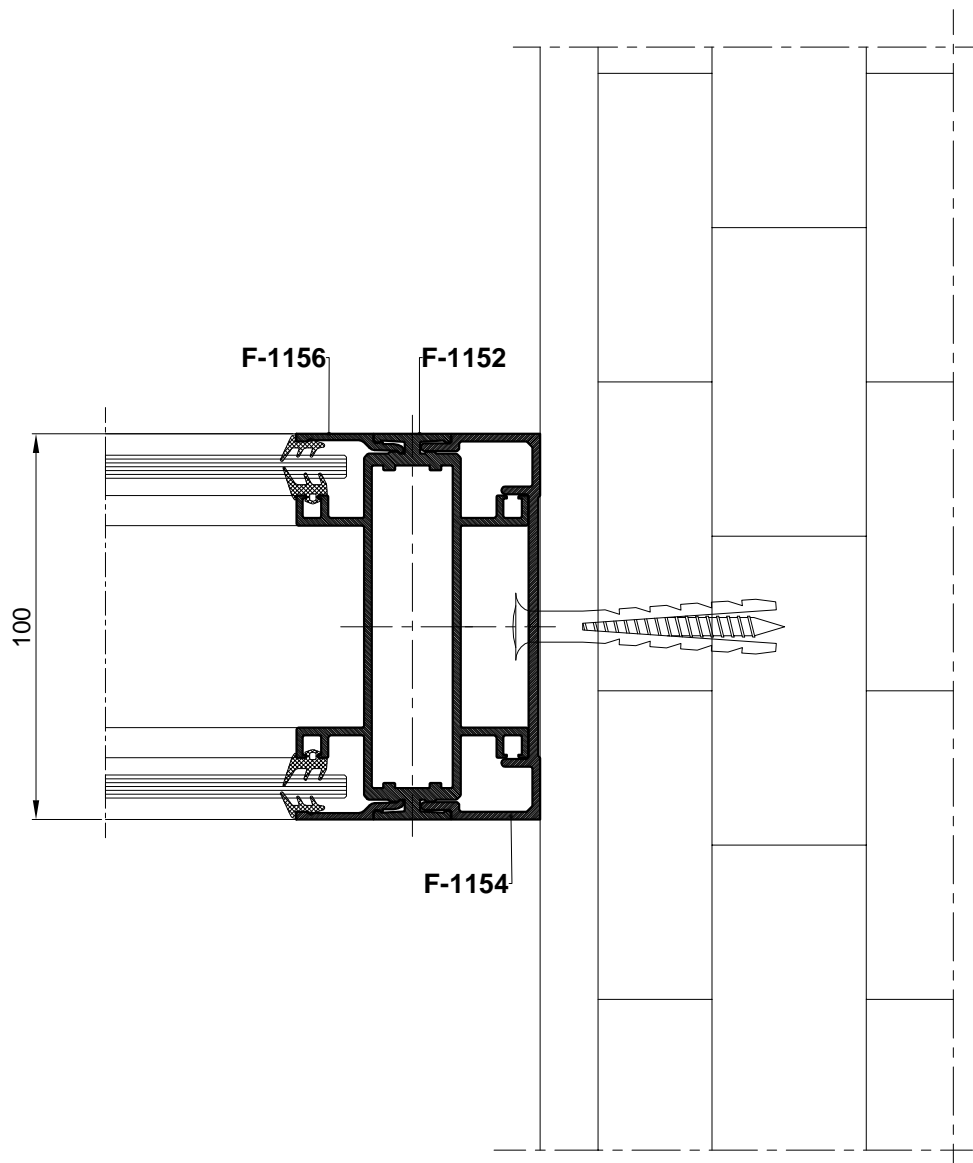

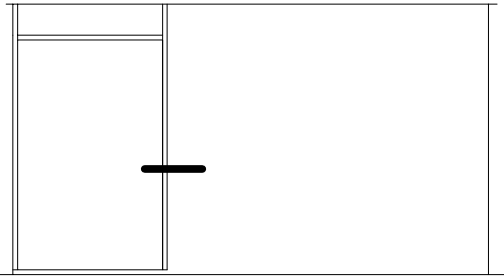

VEZA PREGRADE S KNAUF PREGRADOM 100 mm

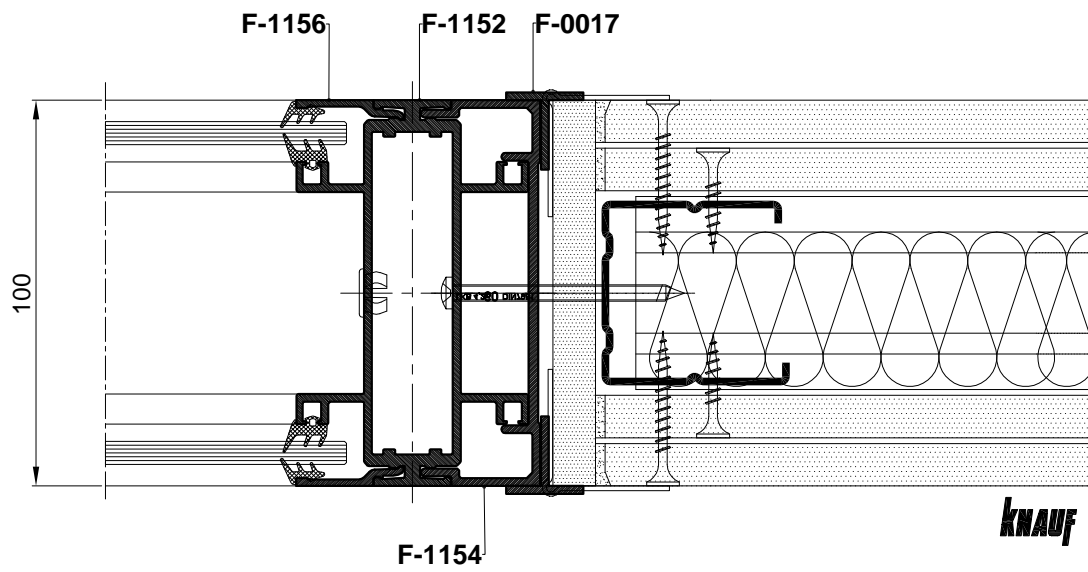

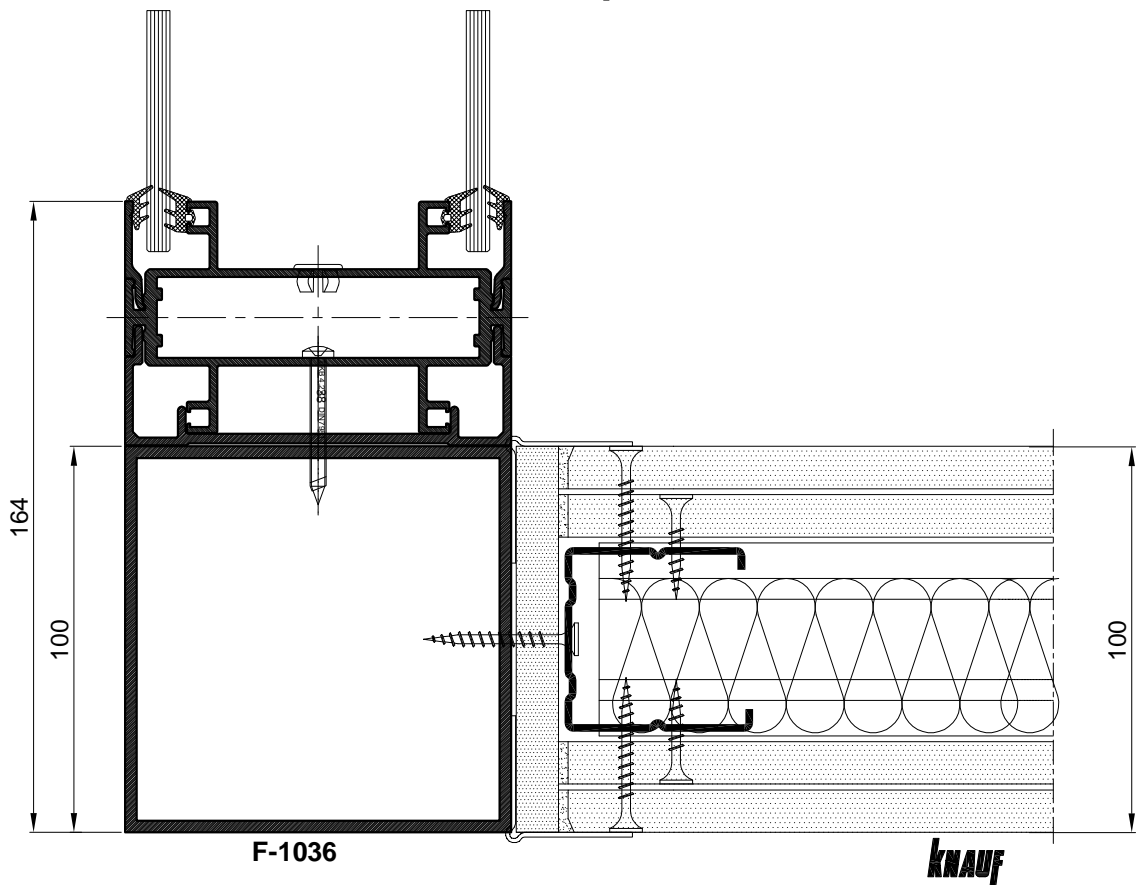
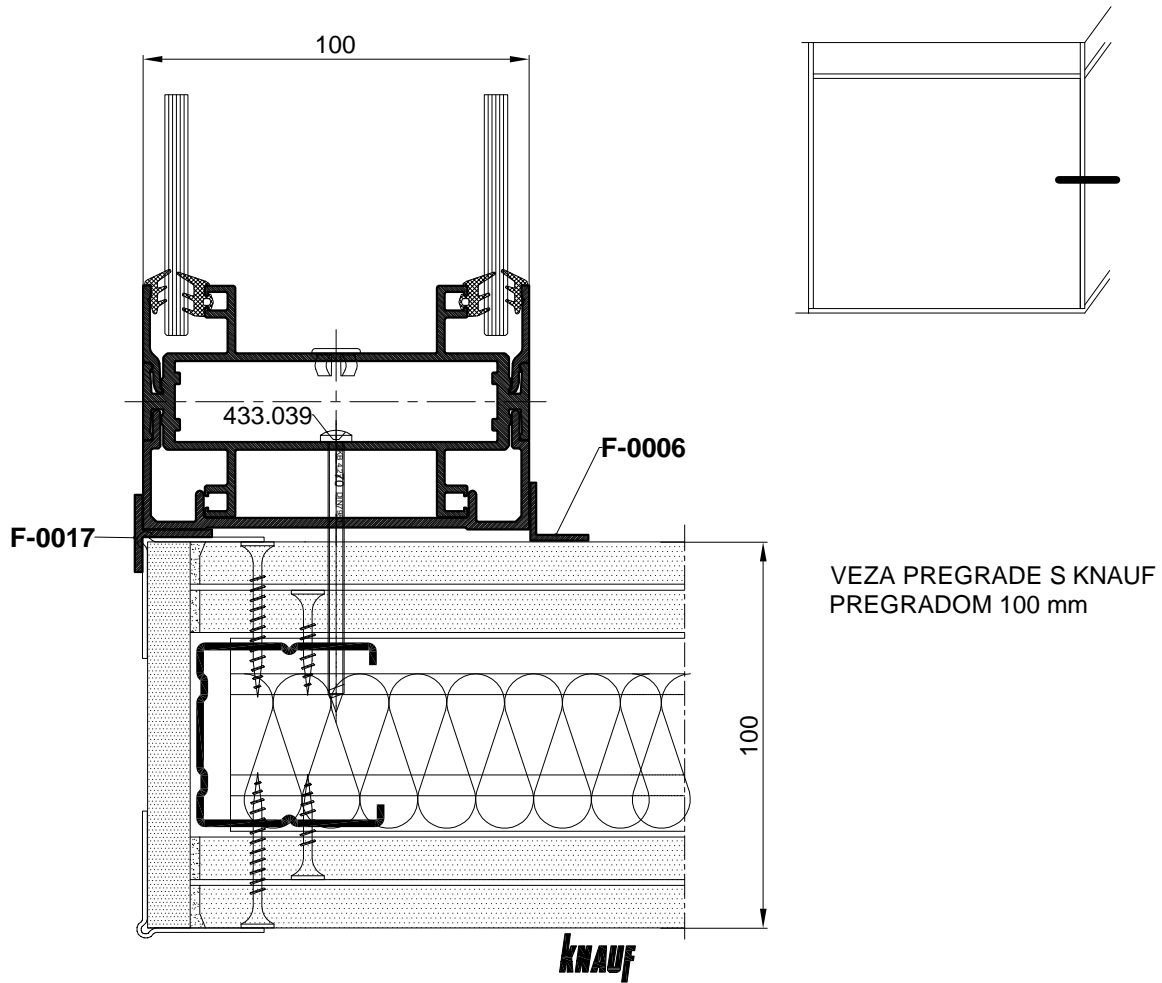

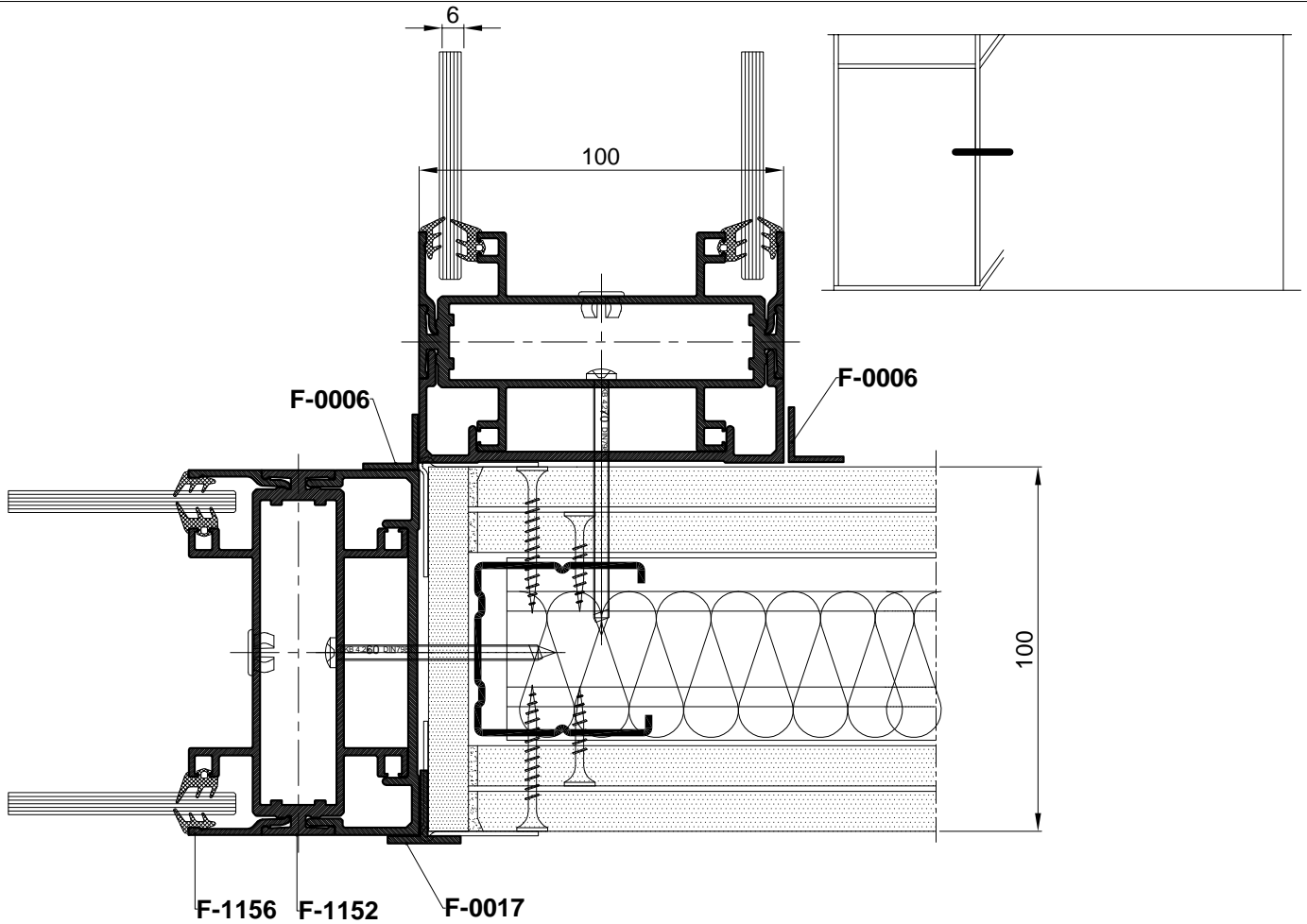

VEZA PREGRADE S KNAUF
PREGRADOM 100 mm

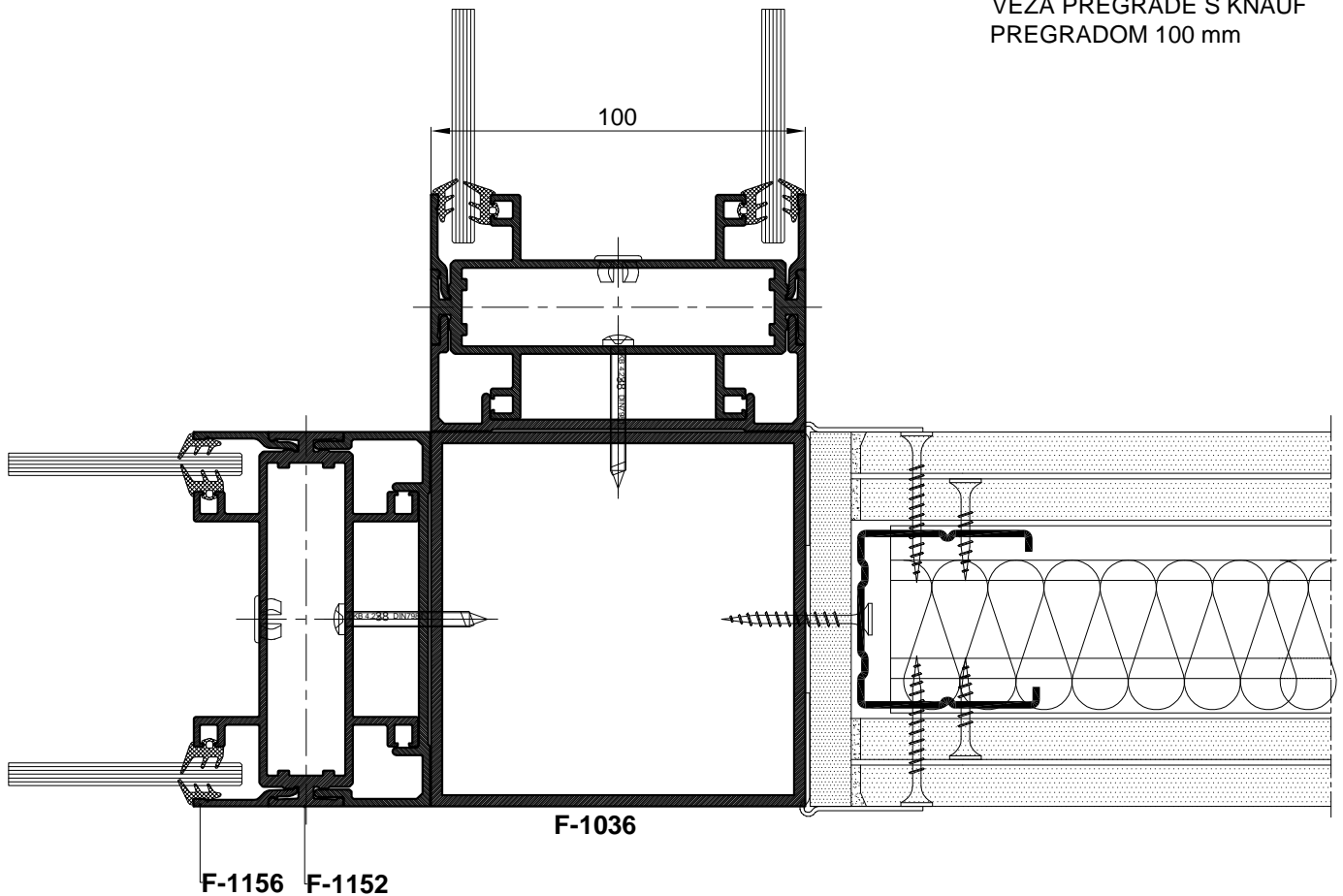

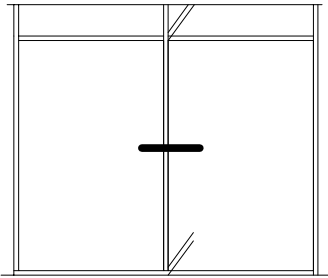

VEZA PREGRADE S KNAUF
PREGRADOM 100 mm

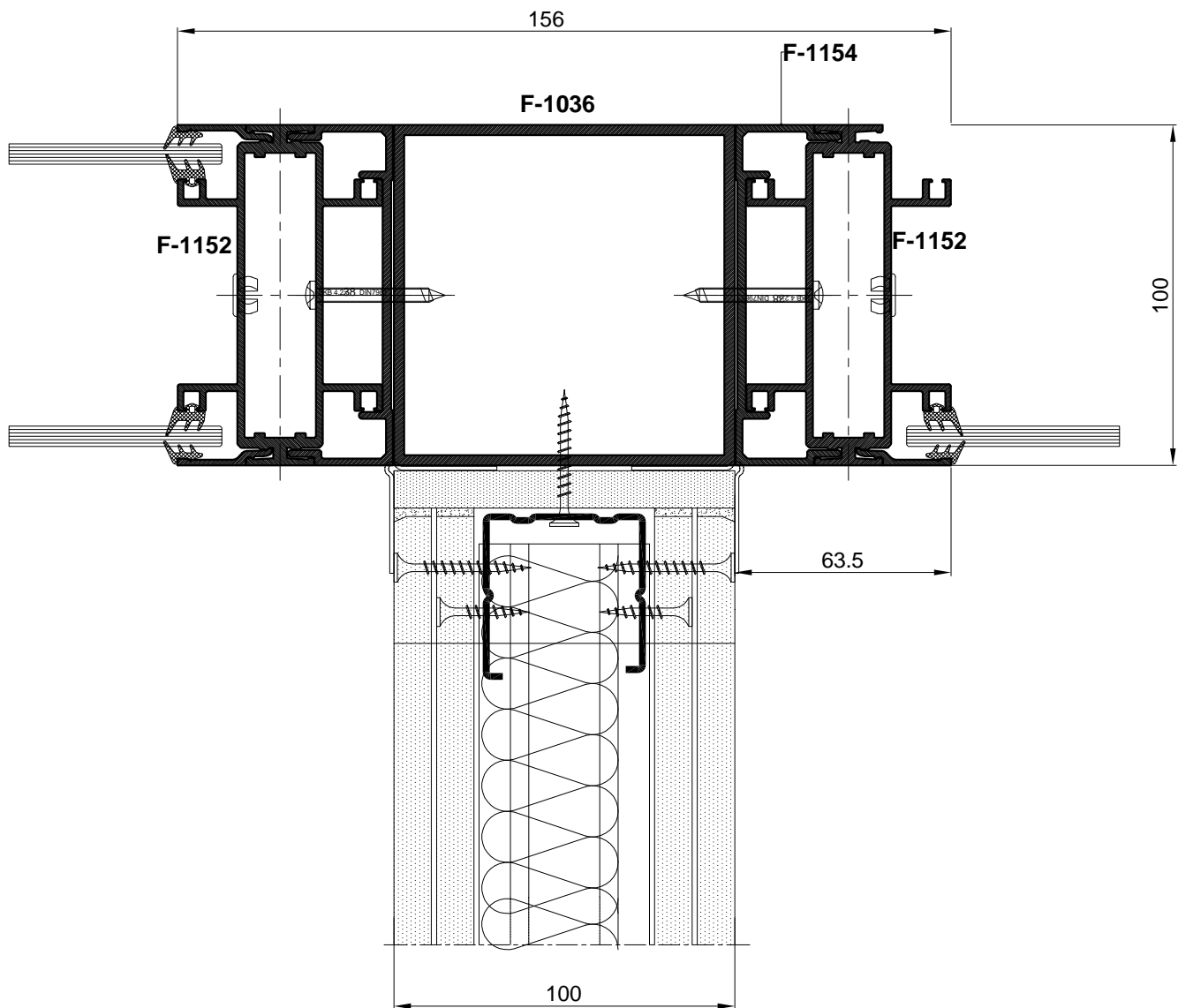

PRESJECI PREGRADA S
JEDNOSTRUKIM STAKLOM

PREGRADE
ISPUNA : STAKLO

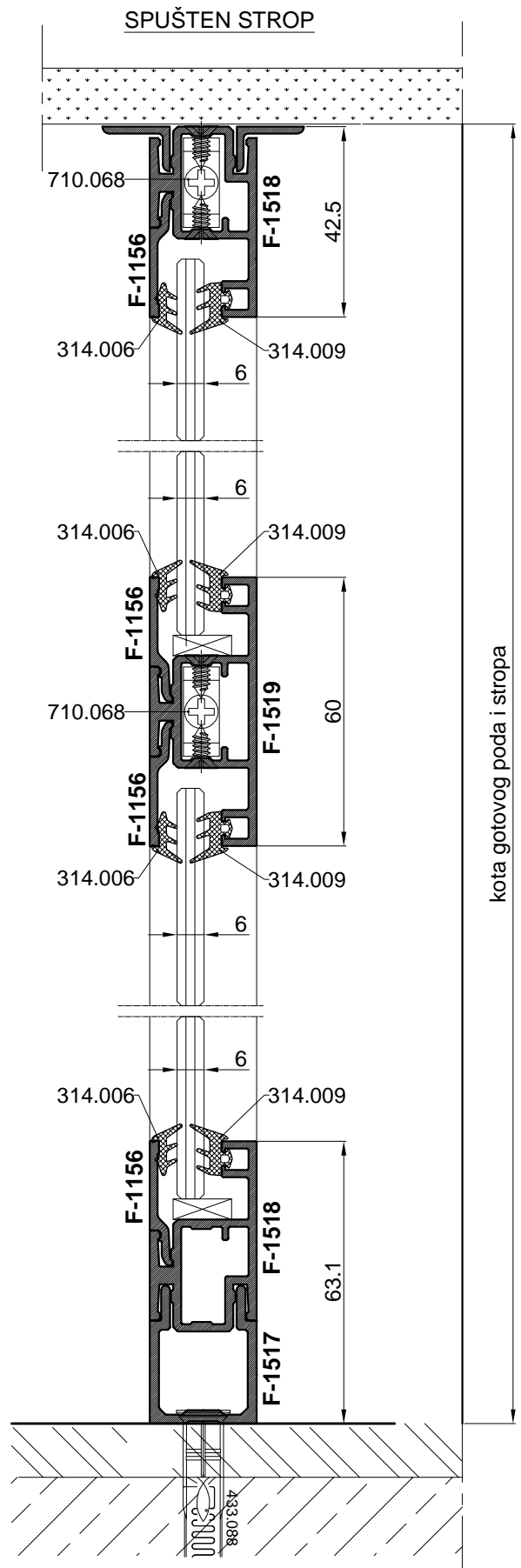
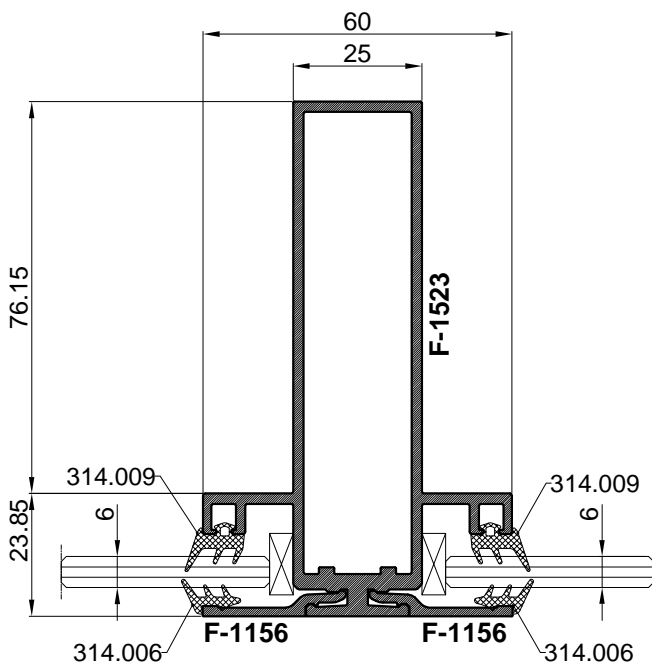
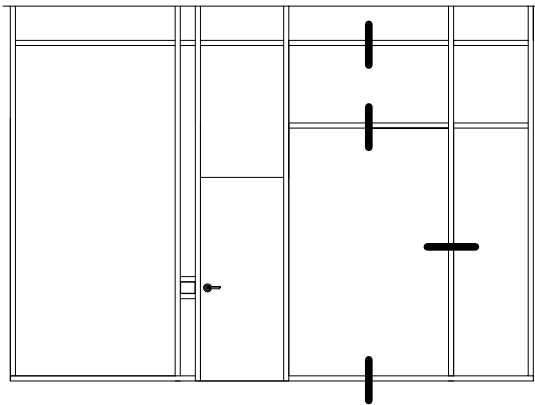

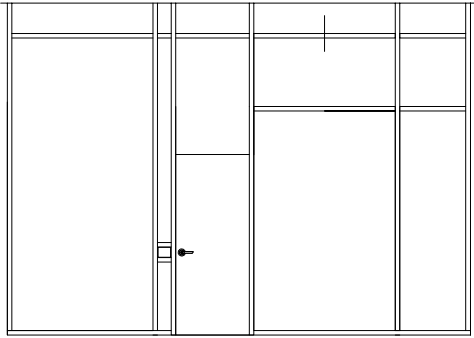

PREGRADE
ISPUNA : STAKLO

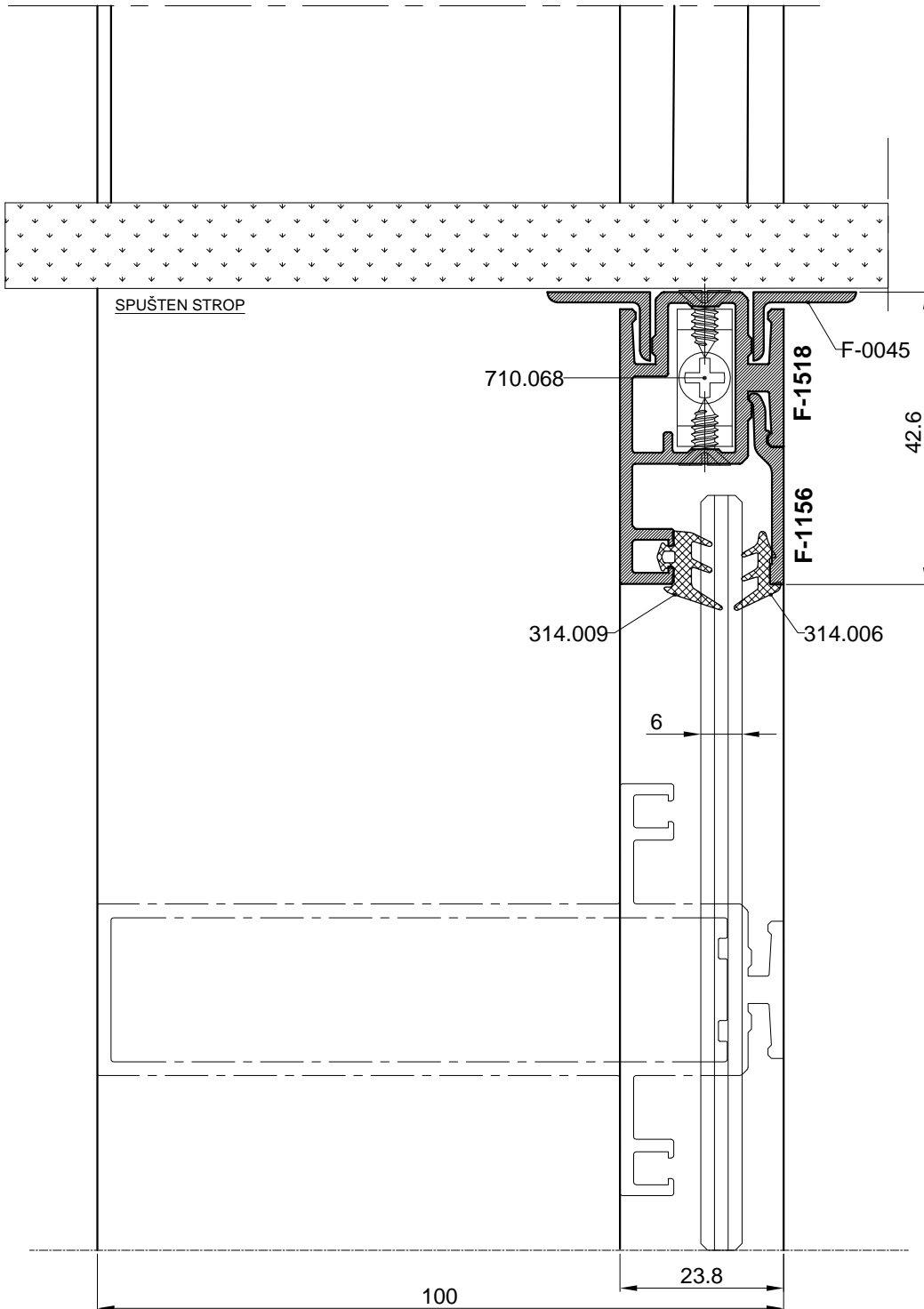

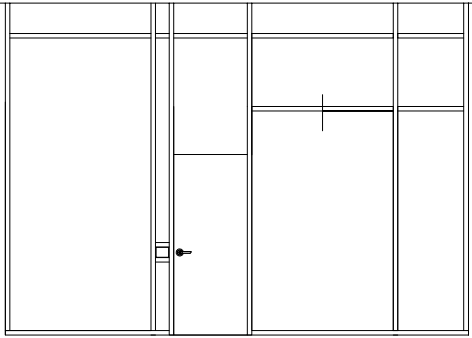

PREGRADE
ISPUNA : STAKLO

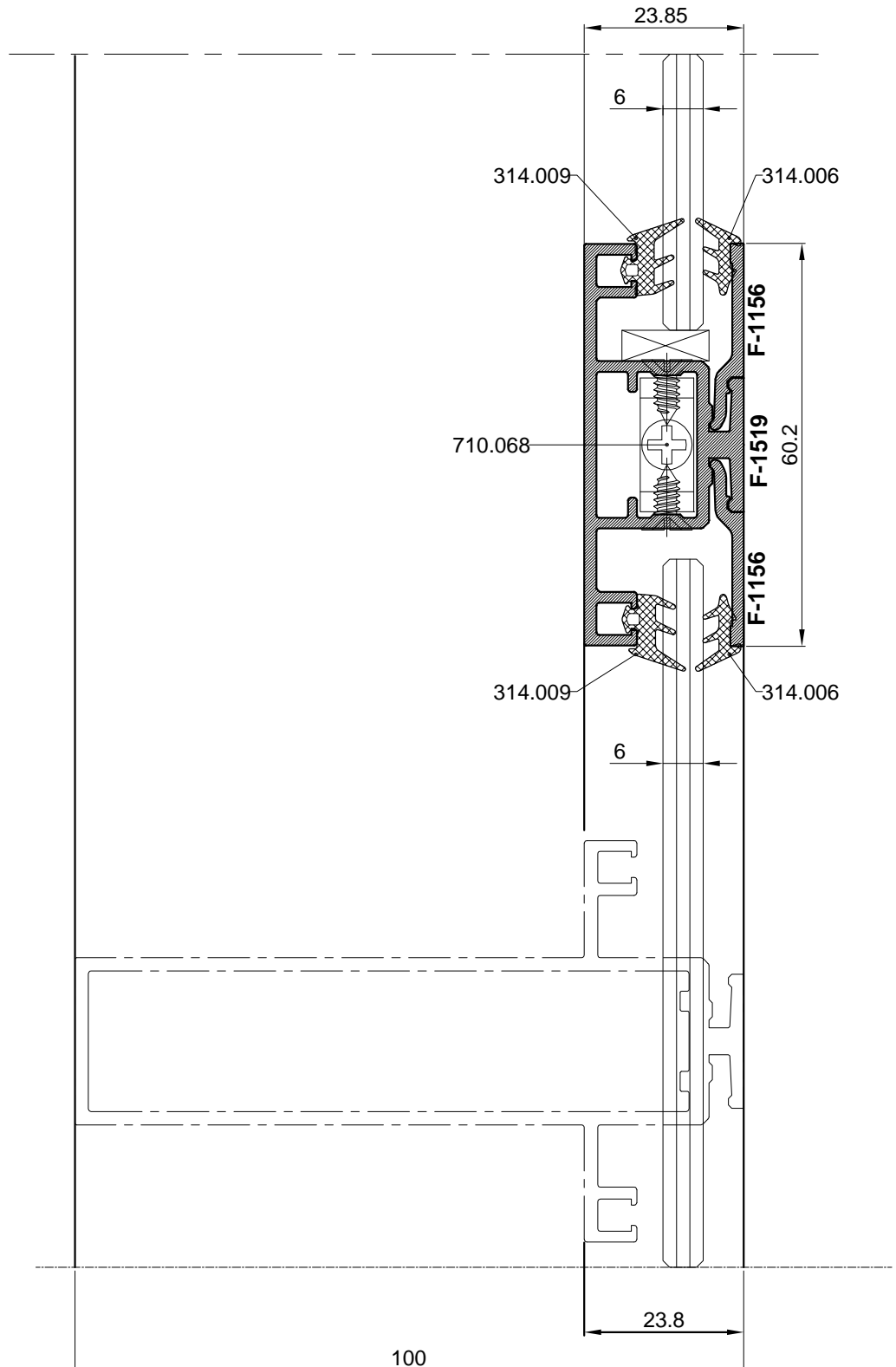

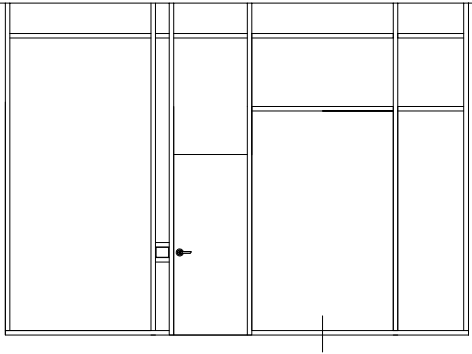

PREGRADE
ISPUNA : STAKLO

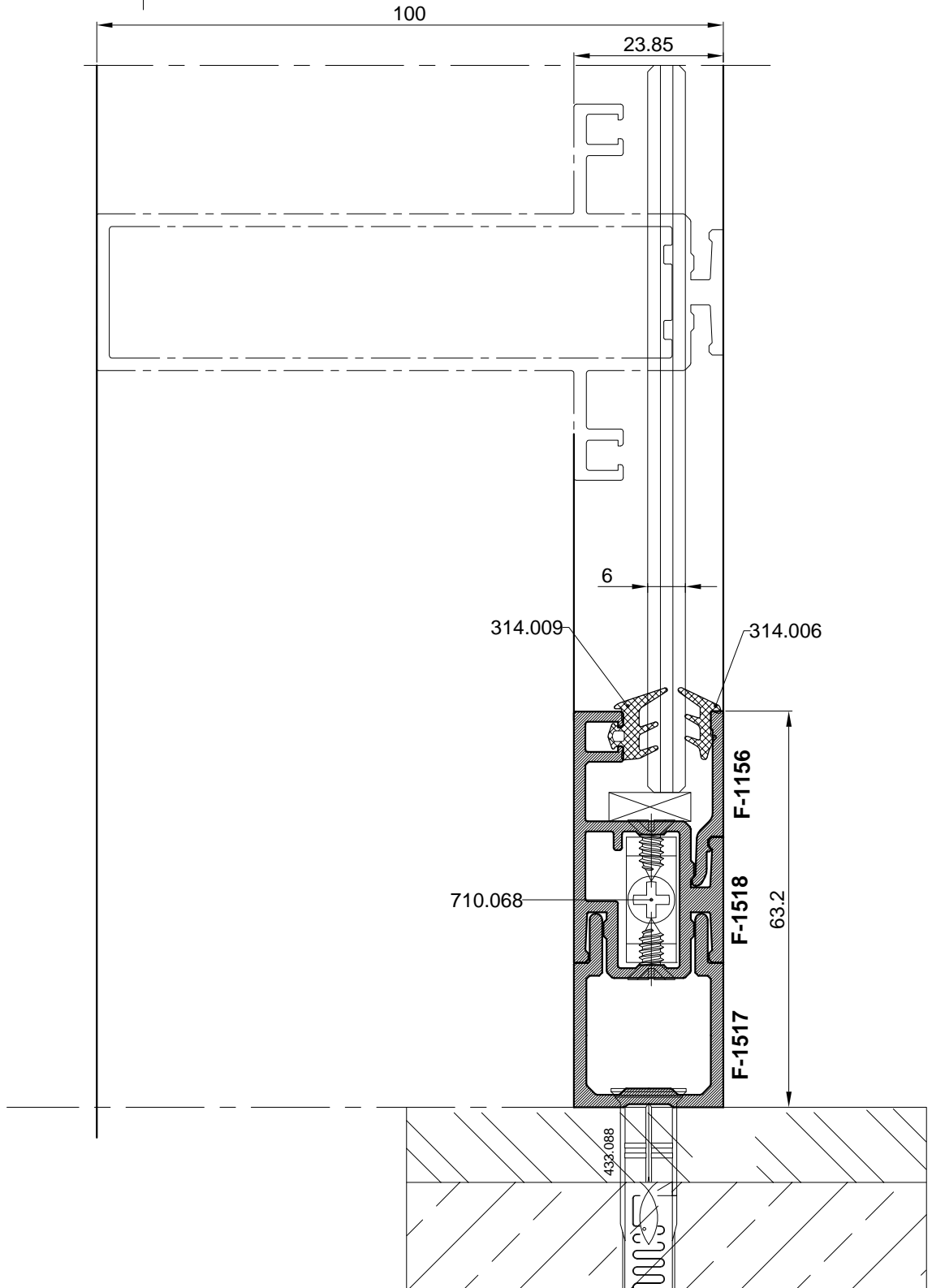

SIDRENJE PREGRADE U STROPU

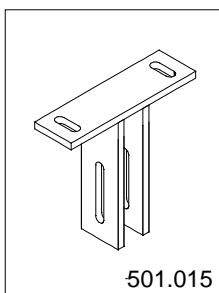
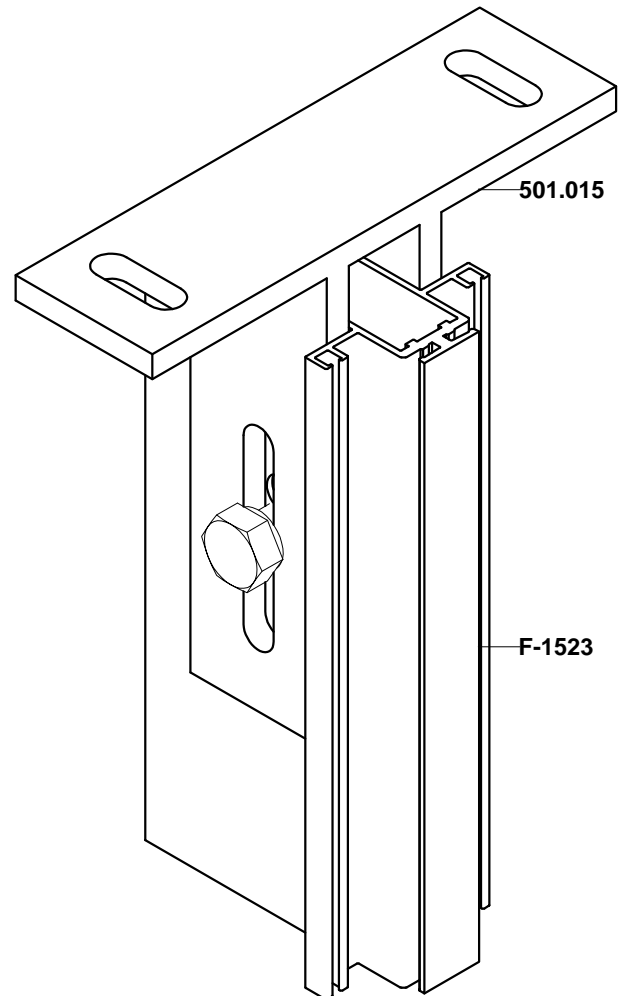
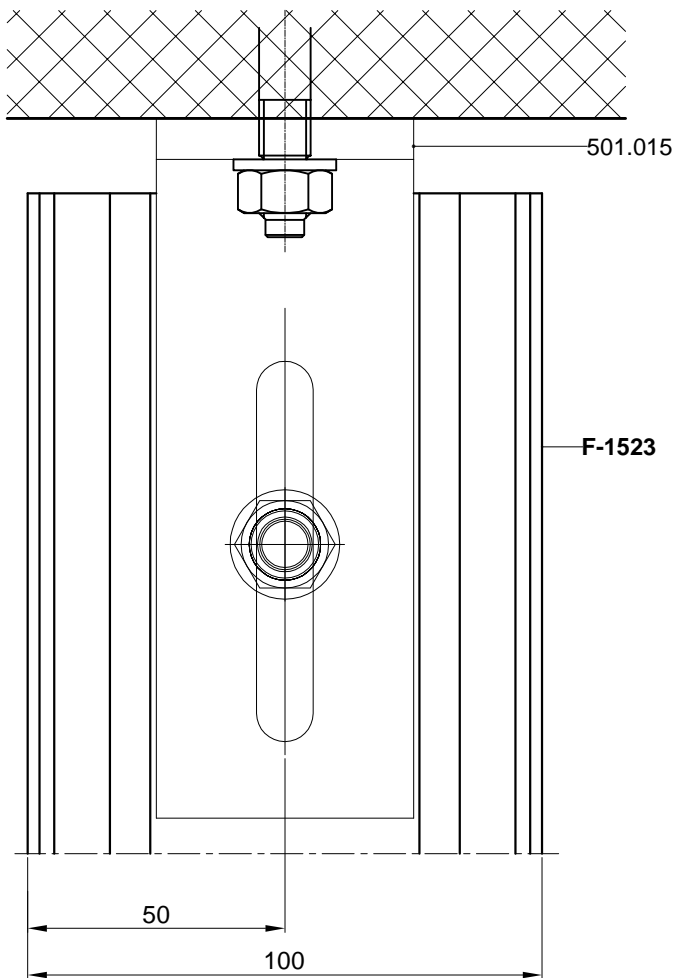
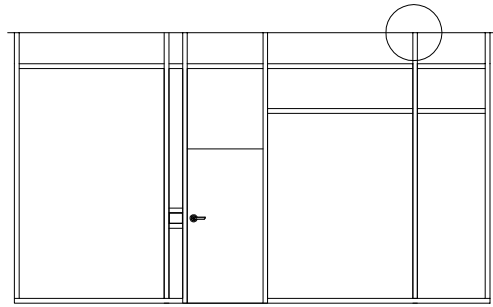

SIDRENJE PREGRADE U STROPU

NA MJESTU VRATA

-Na mjestu vrata u okomice profila F-1525, na strani brave i baglame, umeće se čelična pocinčana cijev 90x20, radi ojačanja i stabilnosti konstrukcije pregrade

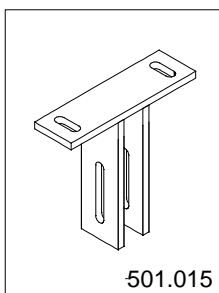
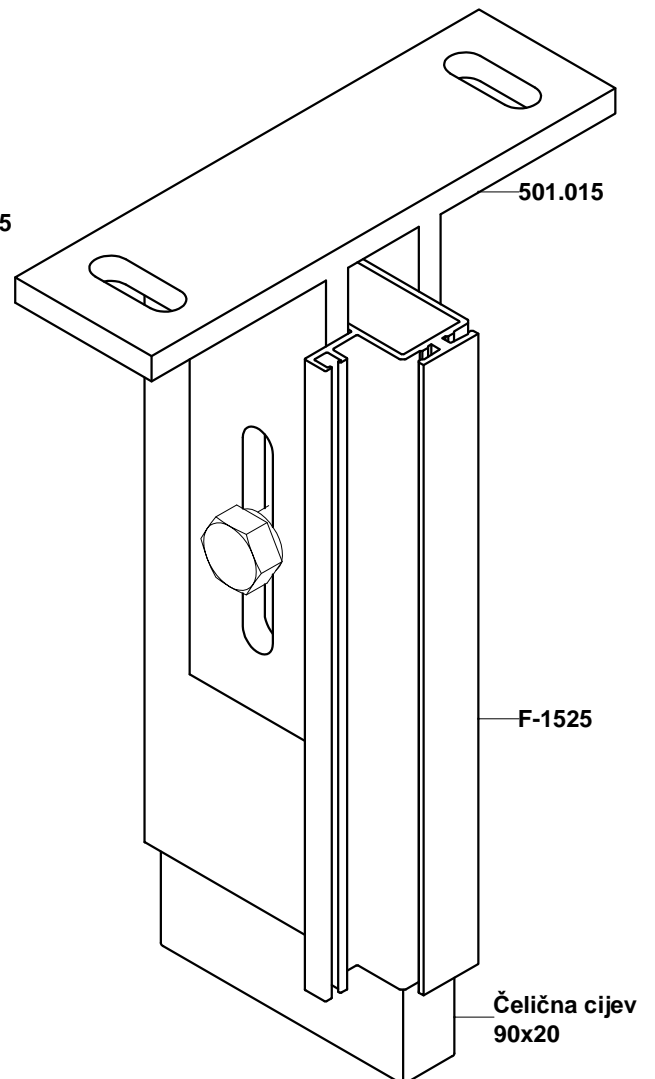
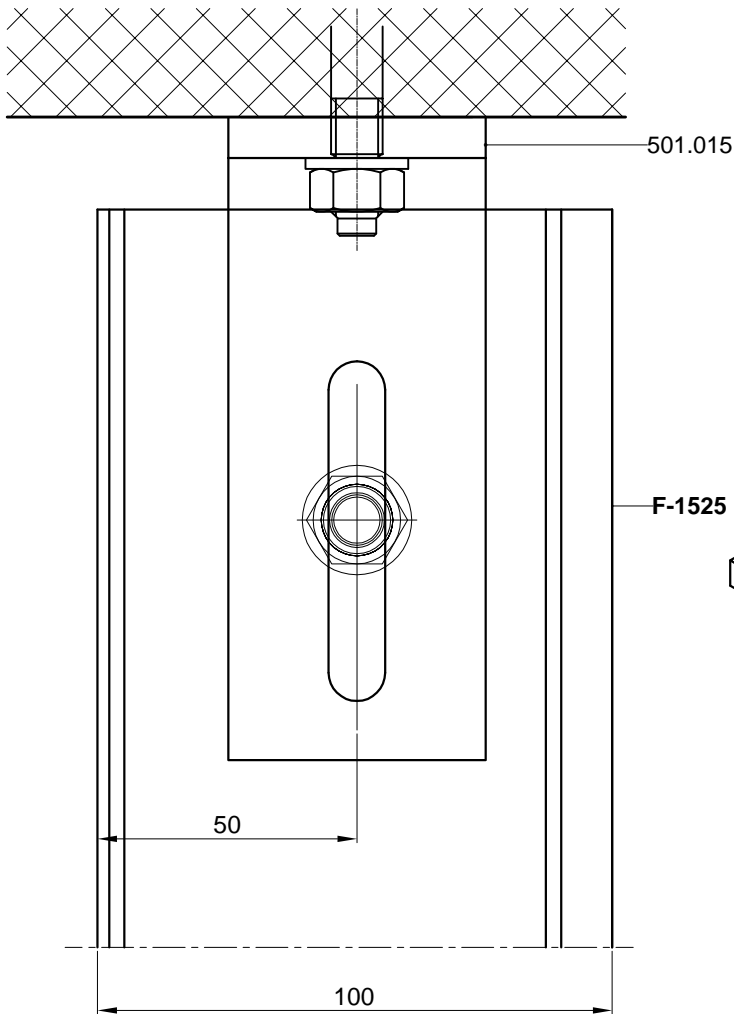
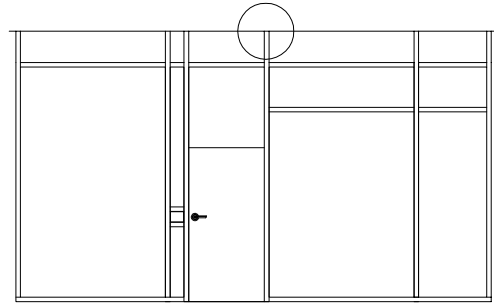

PREGRADE
ISPUNA : STAKLO

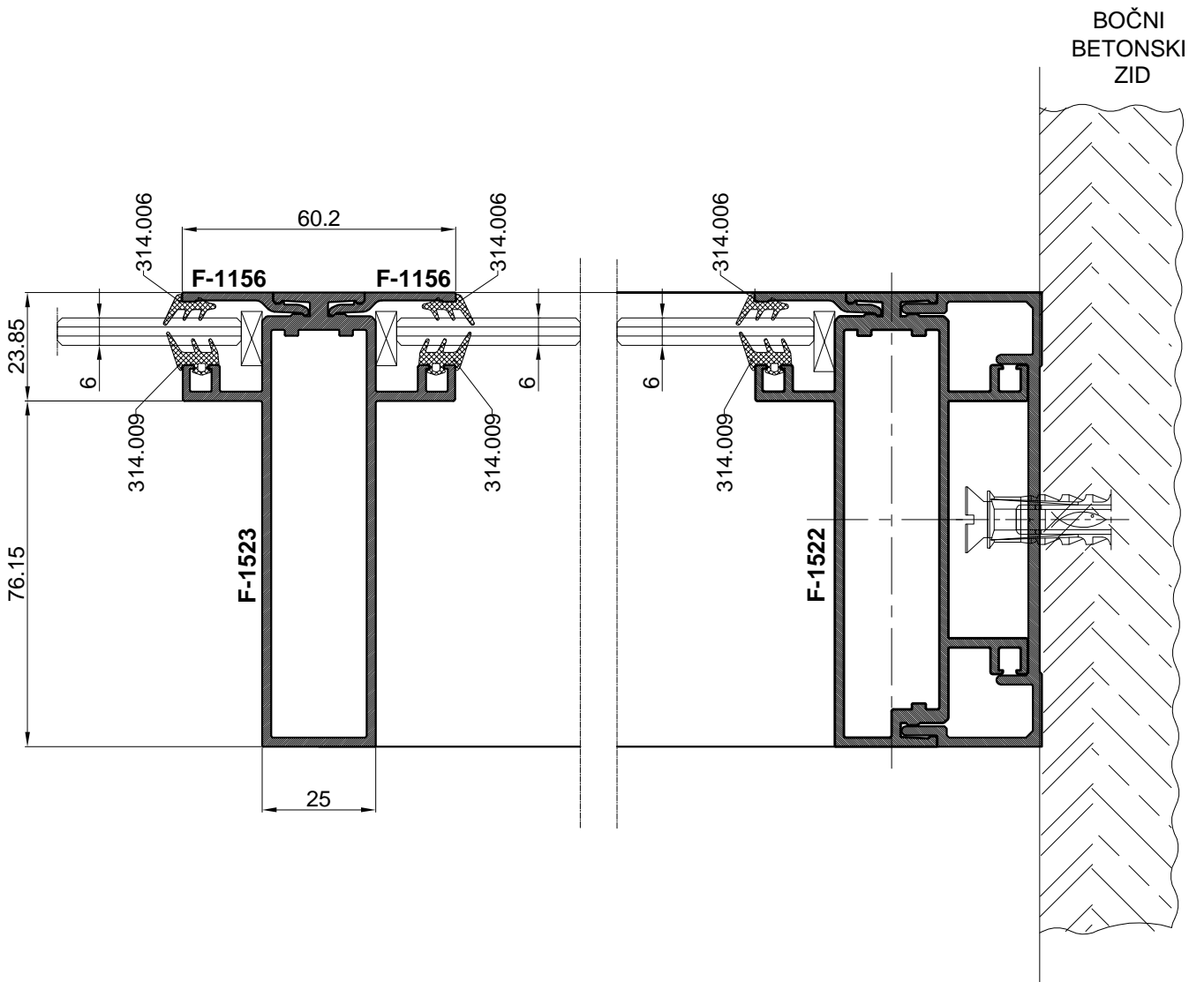
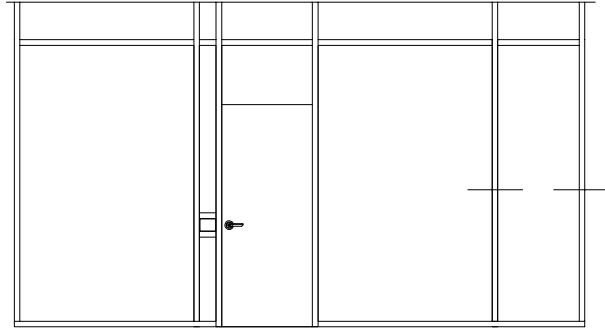

PREGRADE
ISPUNA : KRILO VRATA STAKLO

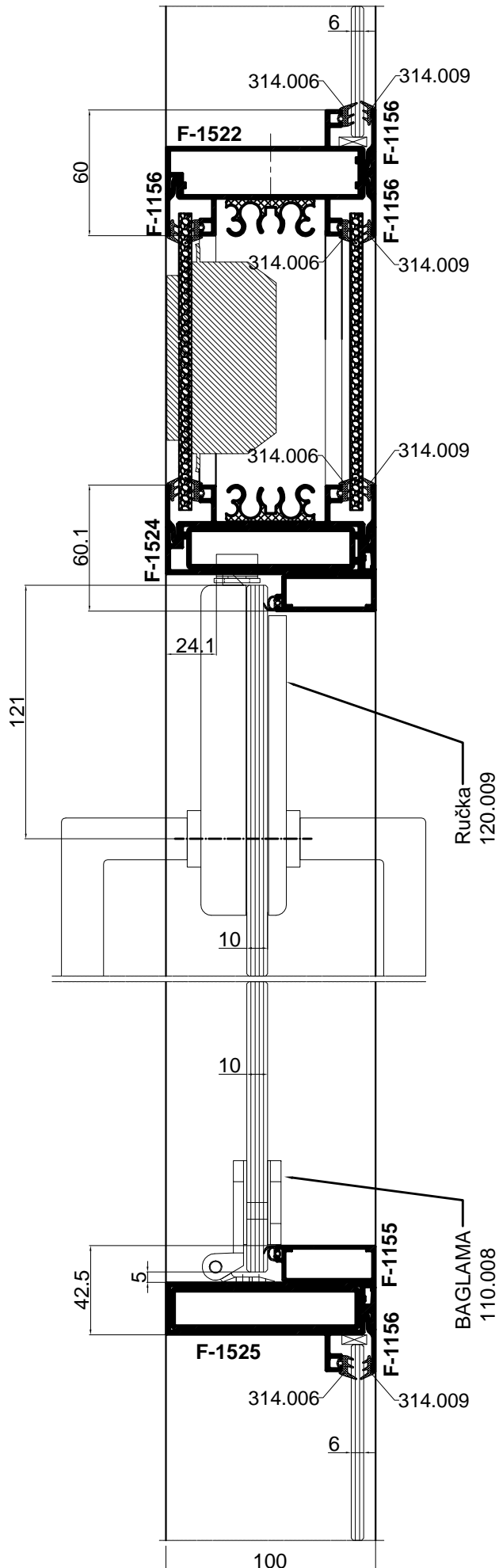
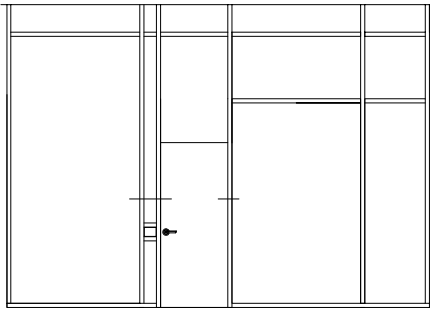

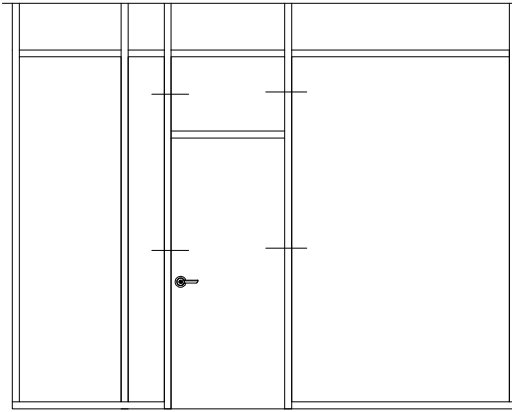

VRATA U PREGRADI

ISPUNA KRILA VRATA:

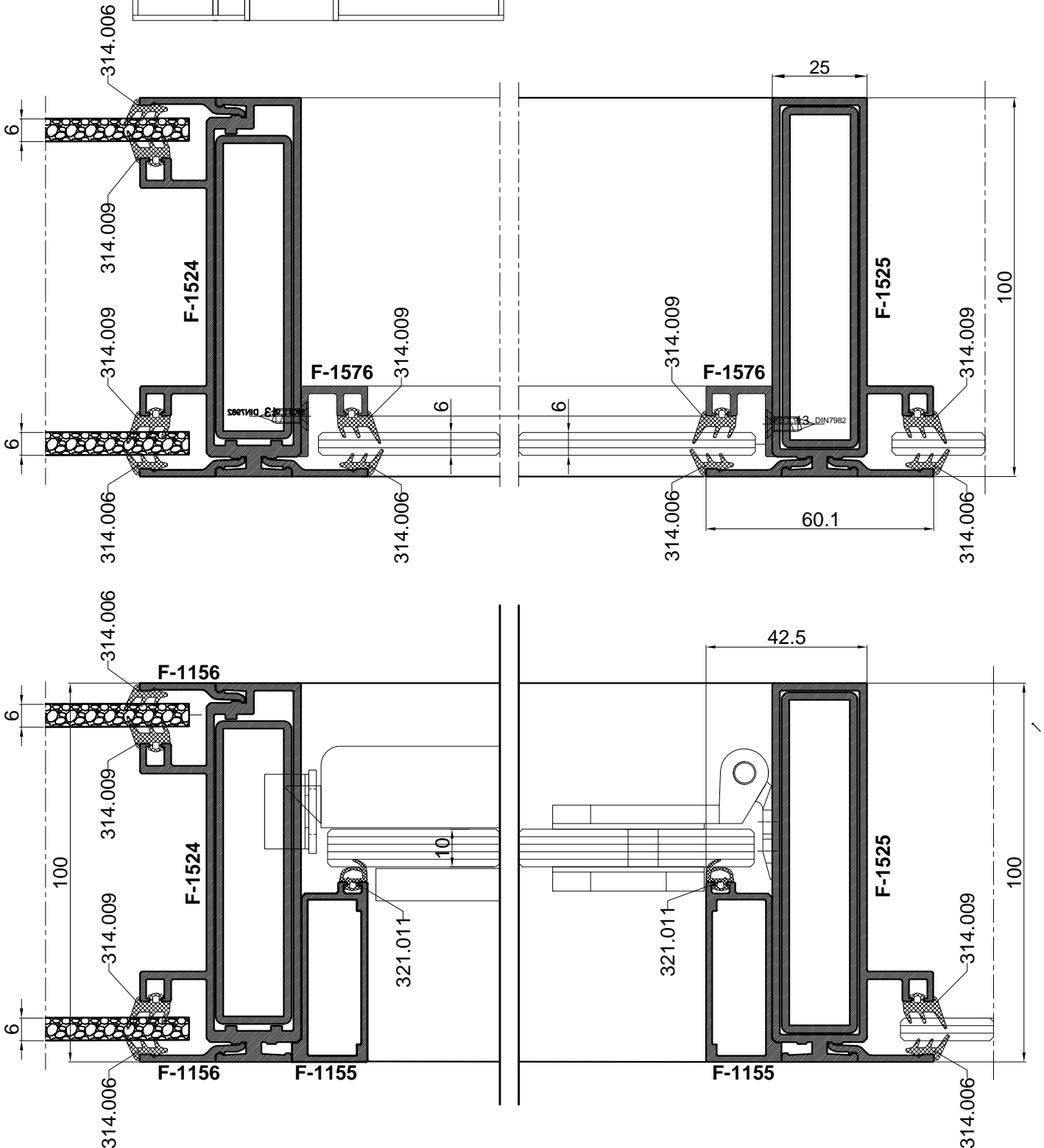

PREGRADE
ISPUNA : KRILO VRATA STAKLO

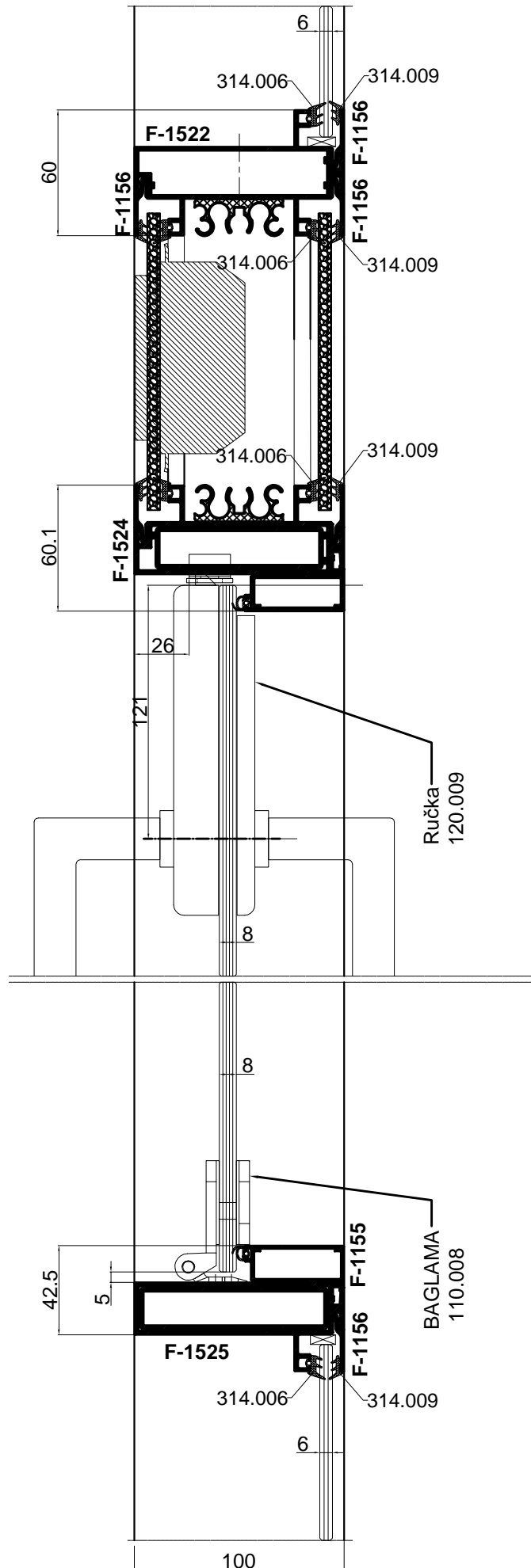
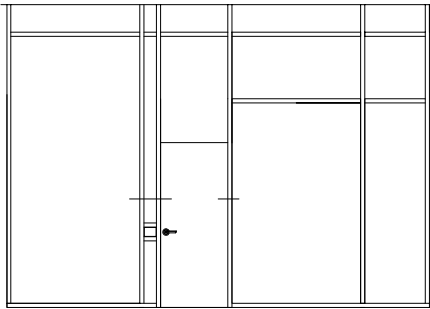

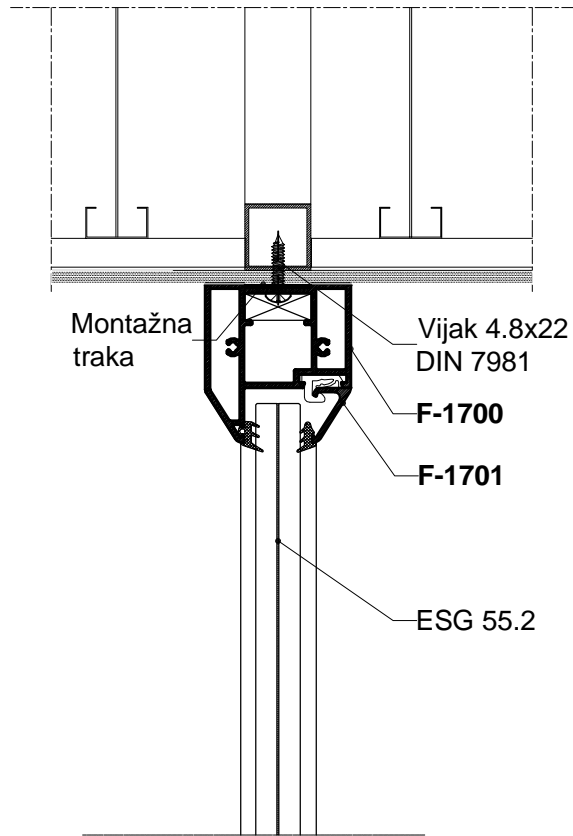
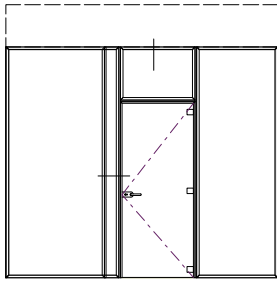

**ELEKTRO-INSTALACIONI PANEL
(STRUJA; INTERNET; TELEFON itd.)**

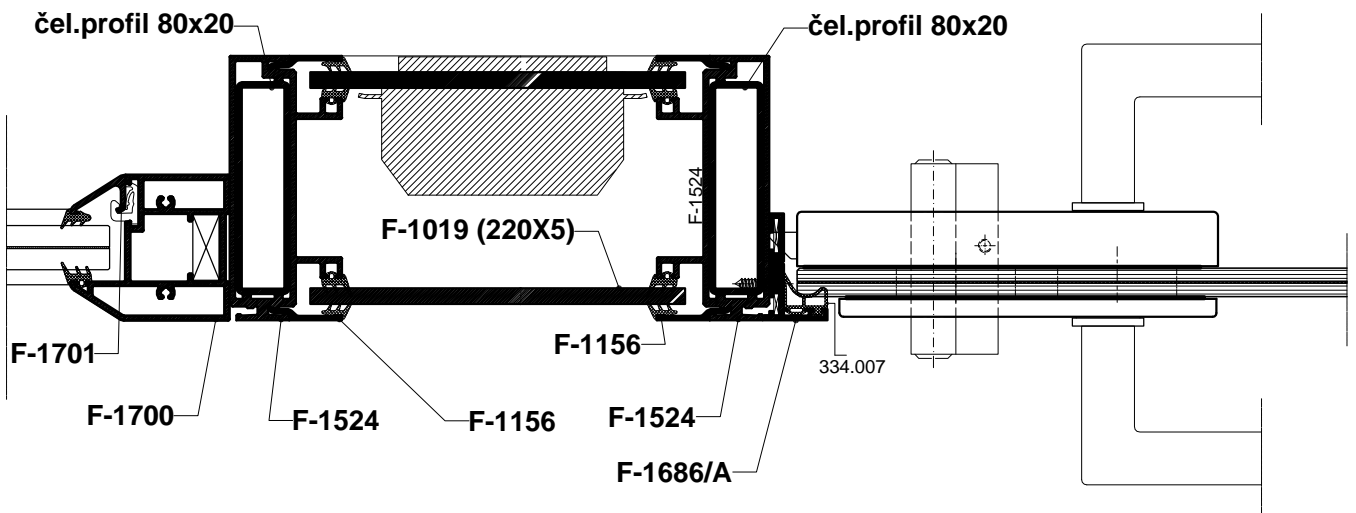

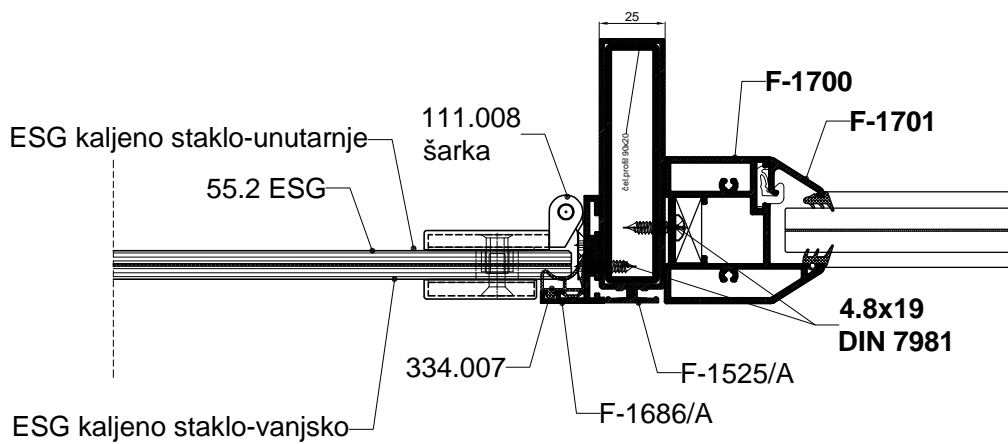
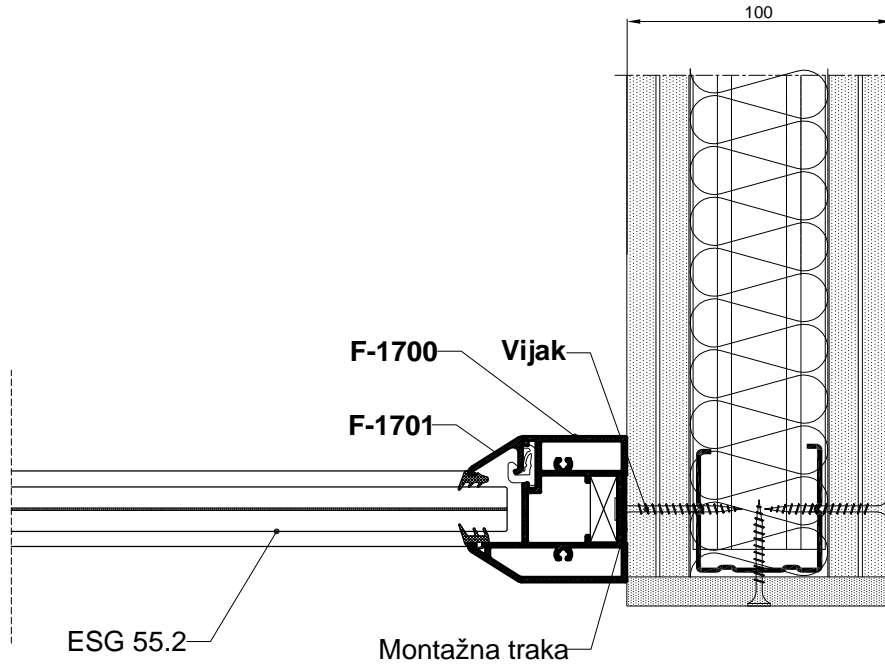
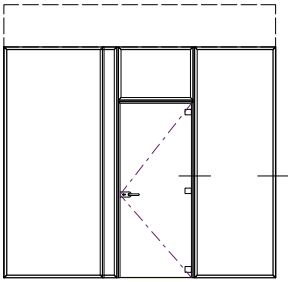

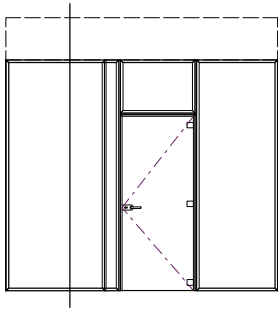

Sekundarna podkonstrukcija

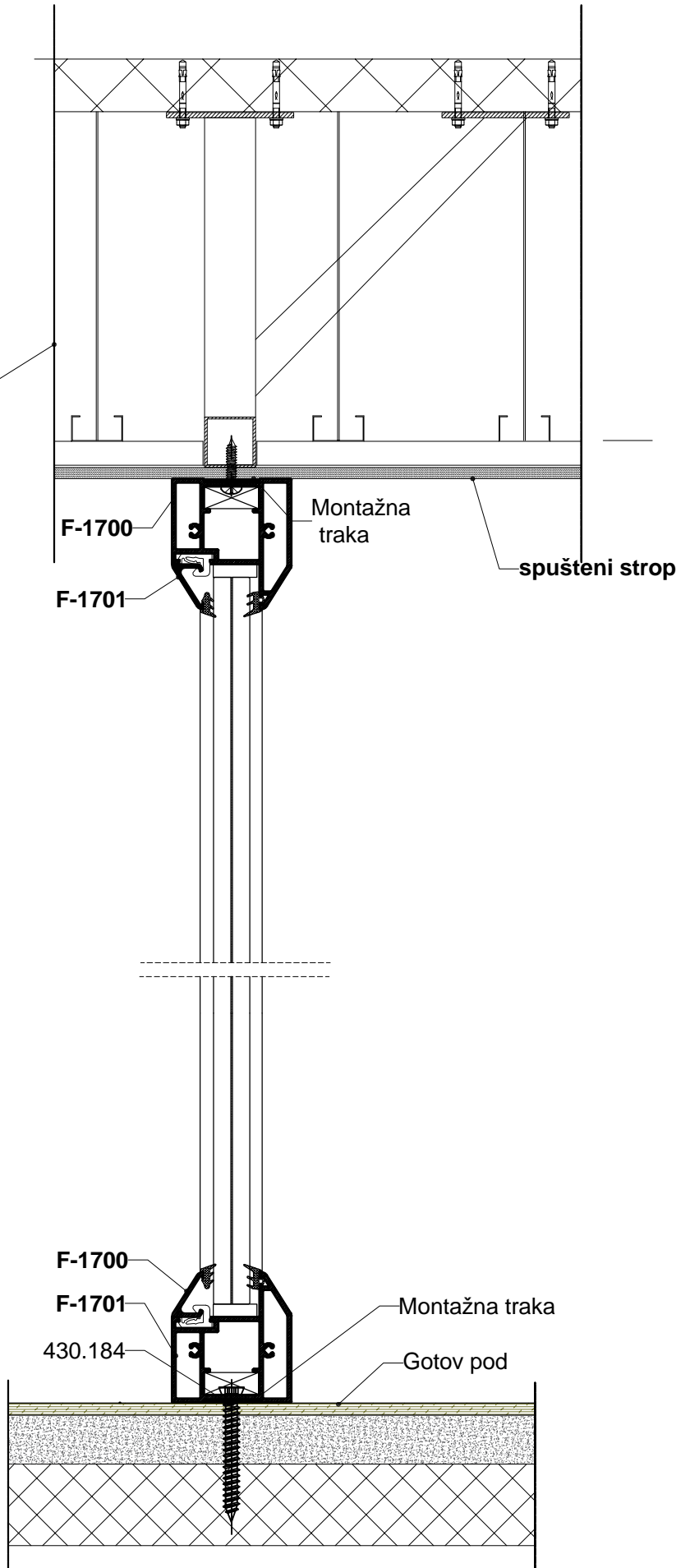

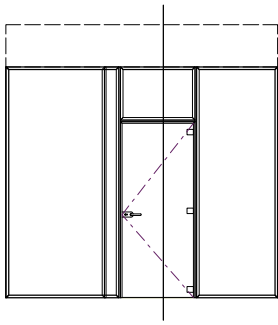

Sekundarna podkonstrukcija

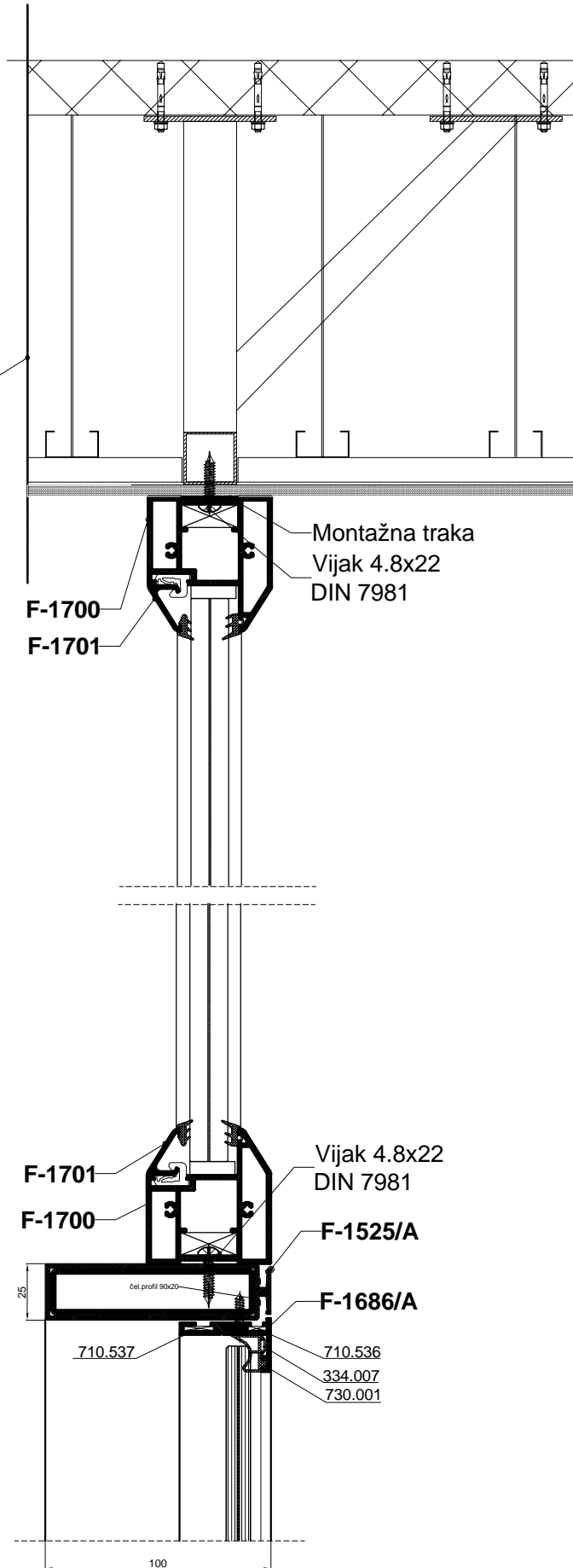

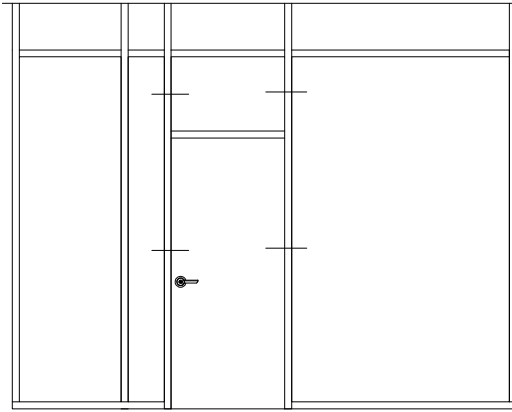

VRATA U PREGRADI

ISPUNA KRILA VRATA:

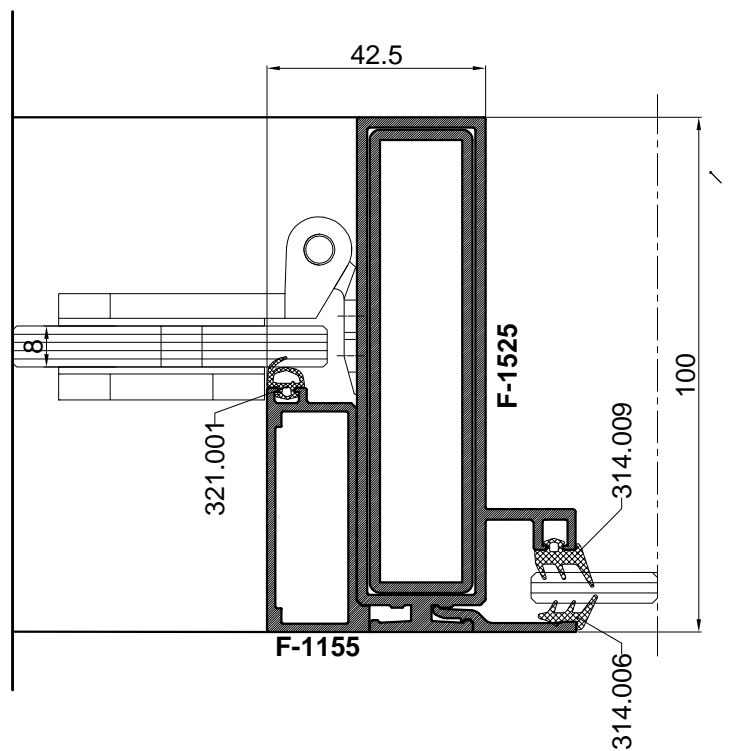
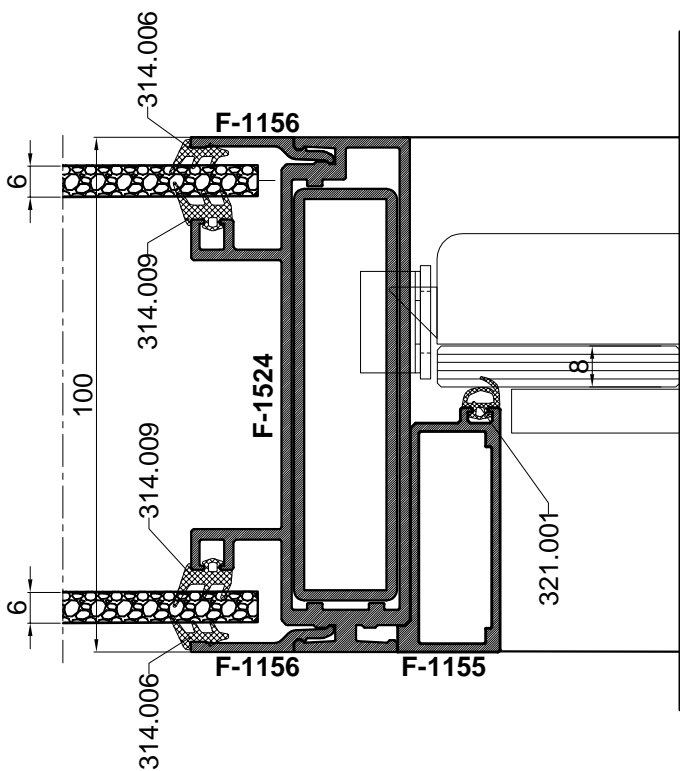
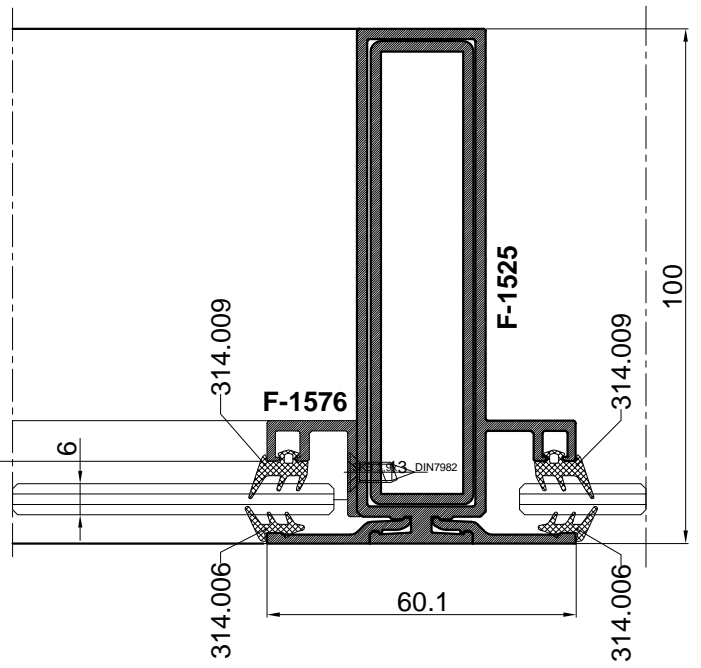
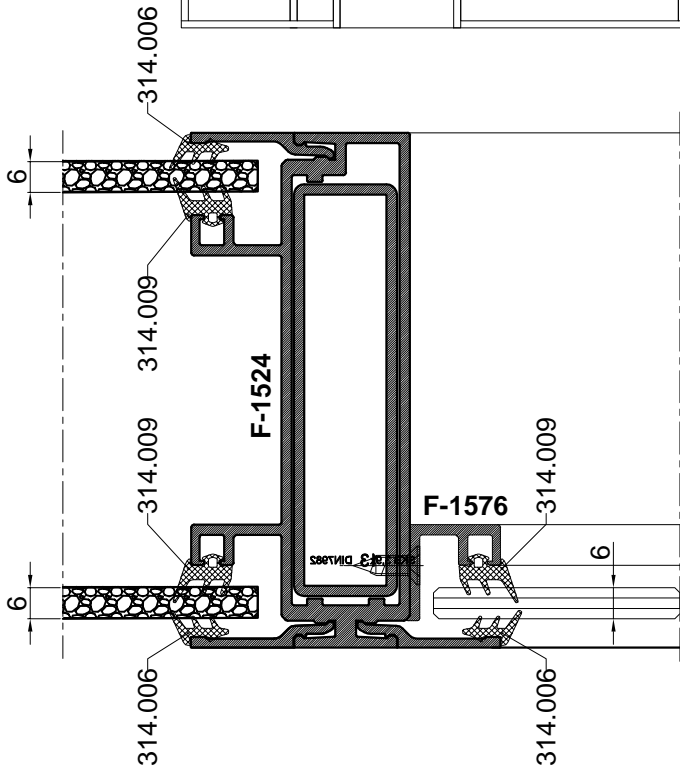

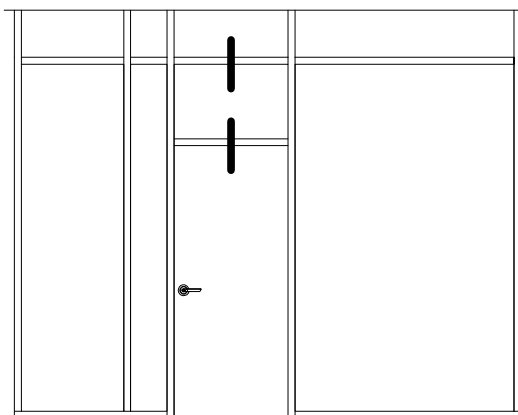

VRATA U PREGRADI

ISPUNA KRILA VRATA: STAKLO

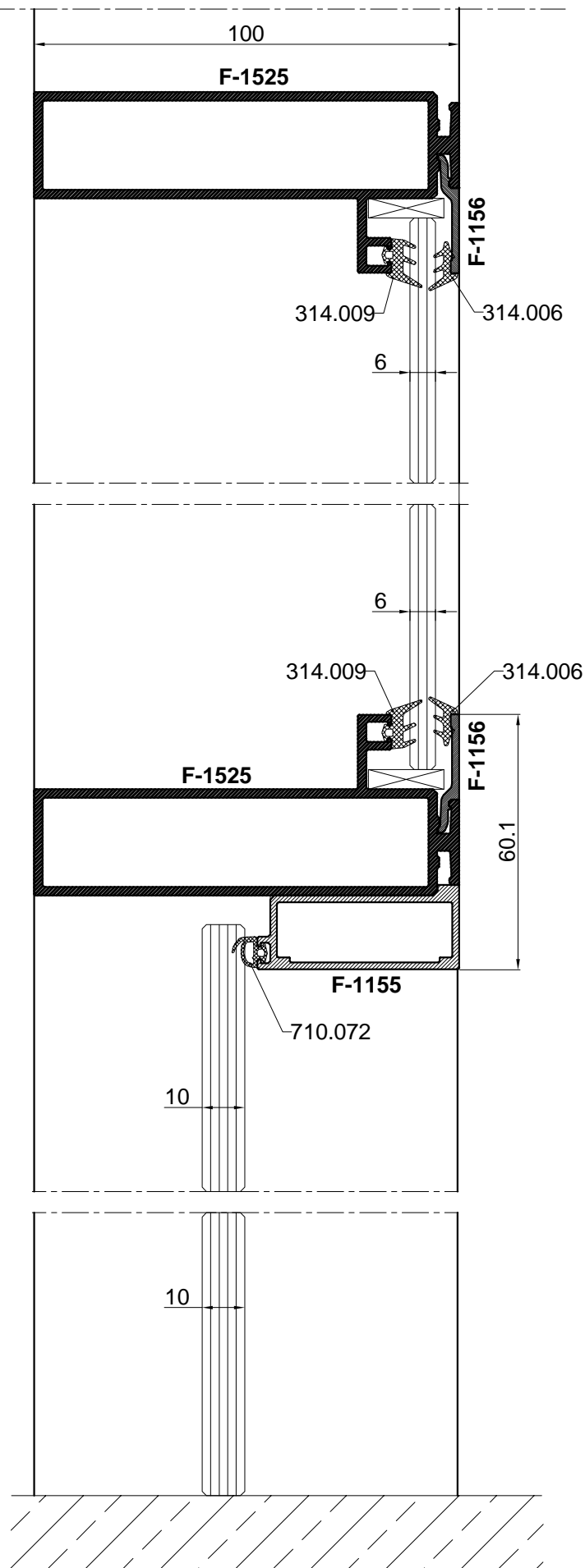

PREGRADA POD 90°

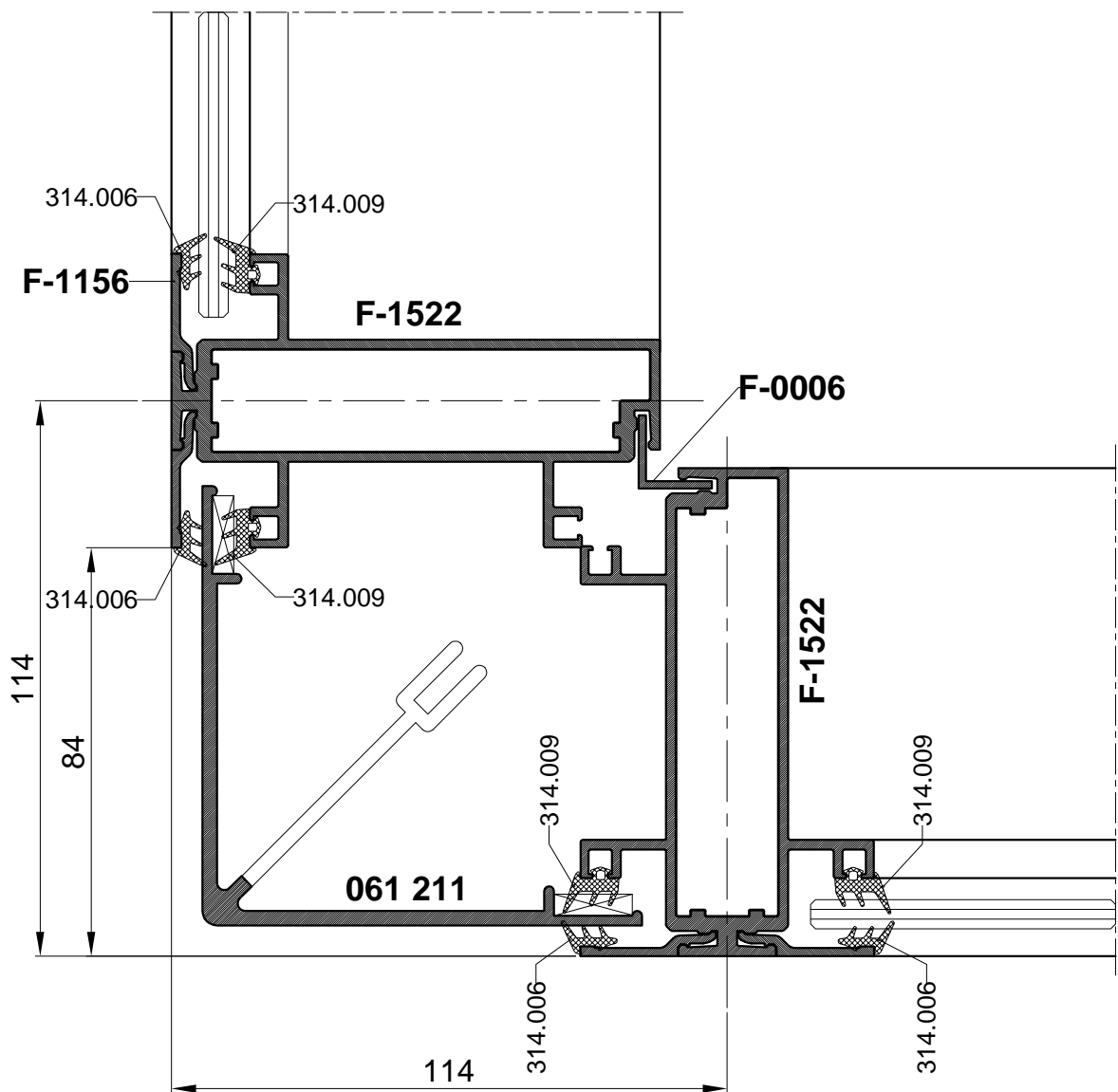
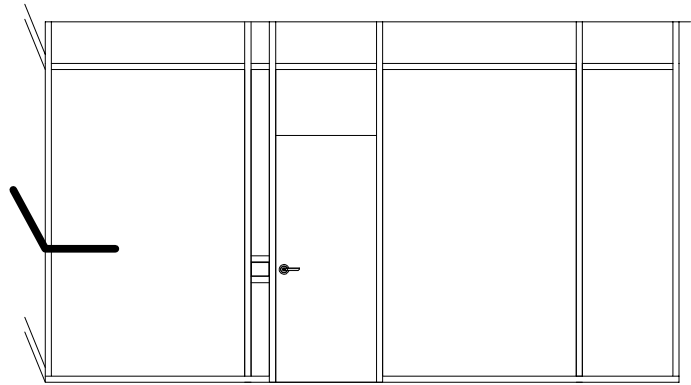

PREGRADA POD 90° I 180°

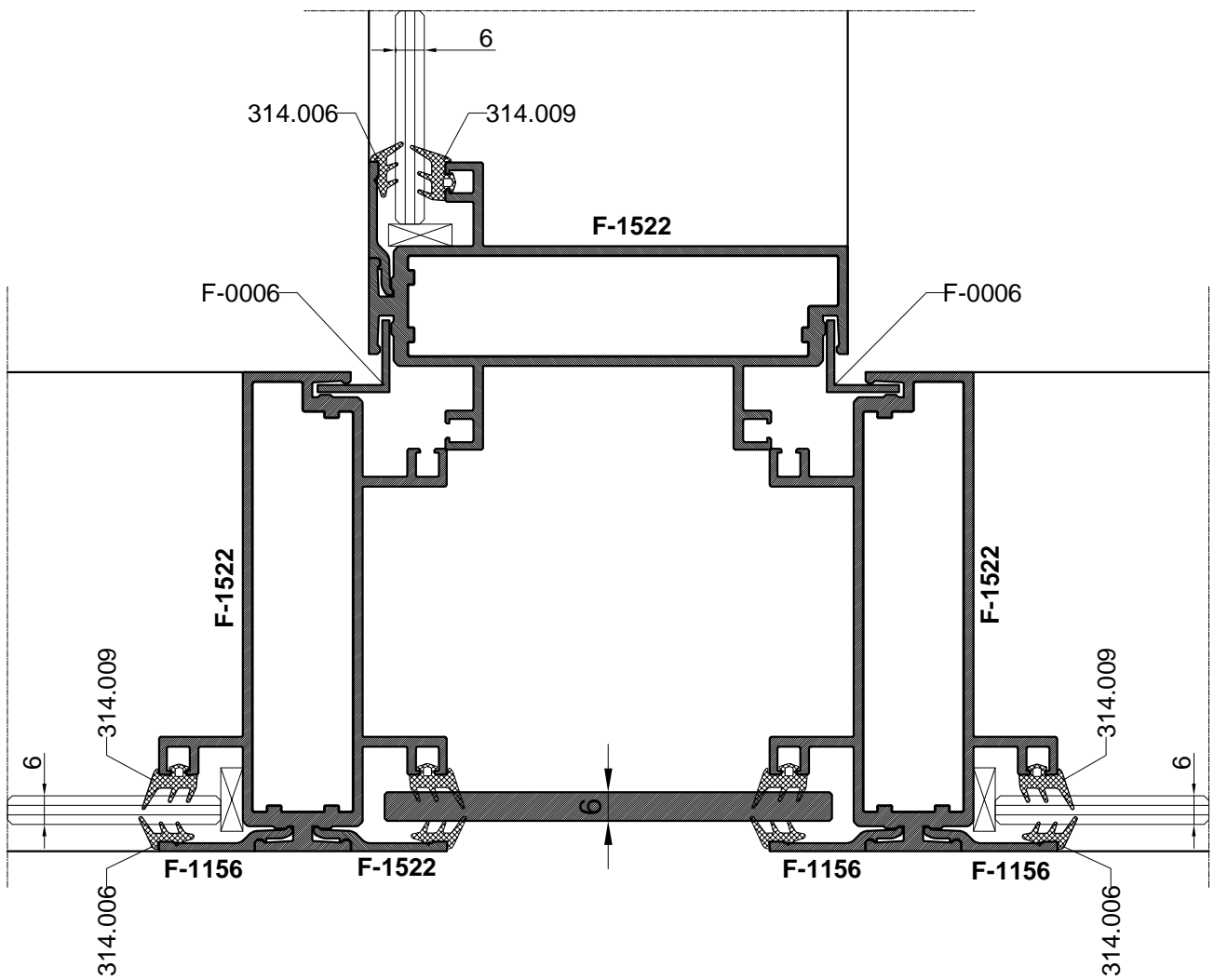
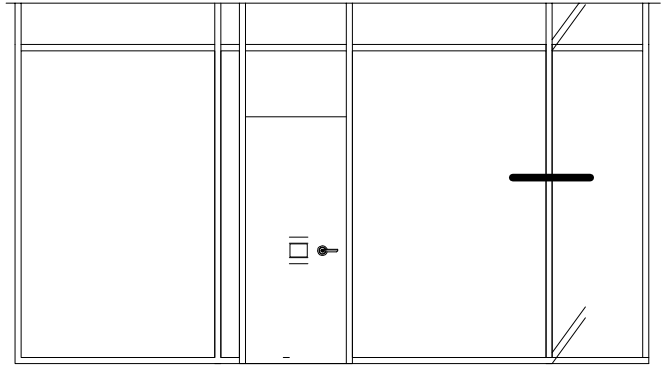

Obrada i montaža

Obrada i montaža
ispuna staklo
ispuna drvo

SIDRENJE PREGRADE U STROPU

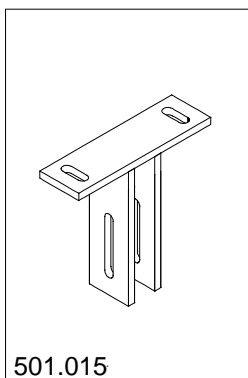
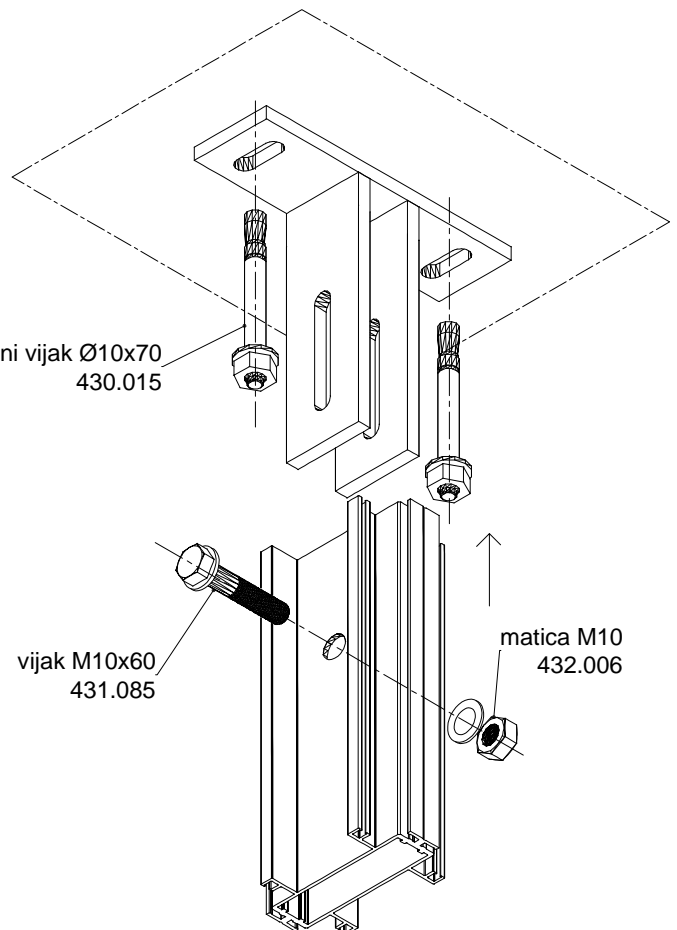
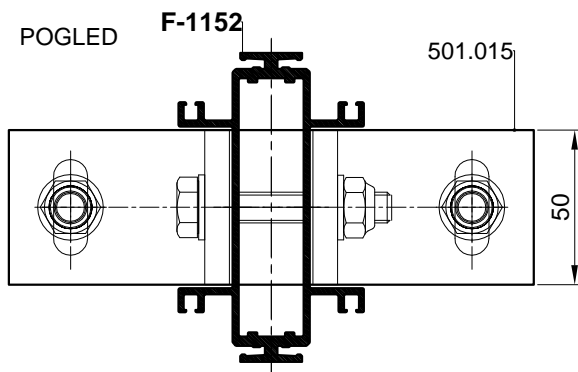
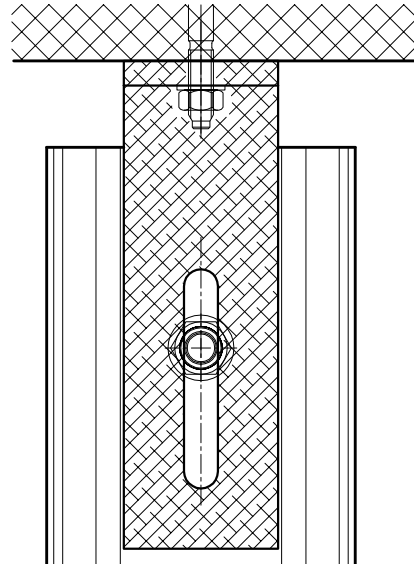
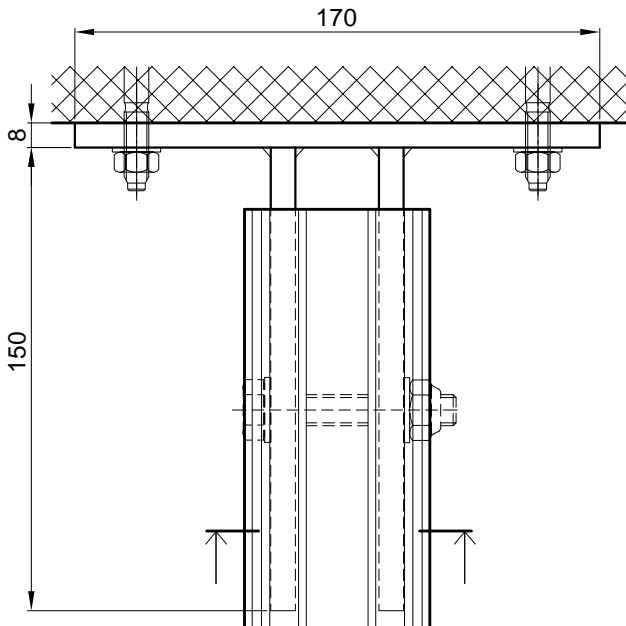
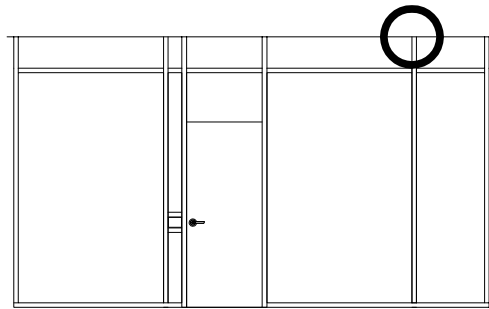

SIDRENJE PREGRADE U STROPU NA MJESTU VRATA

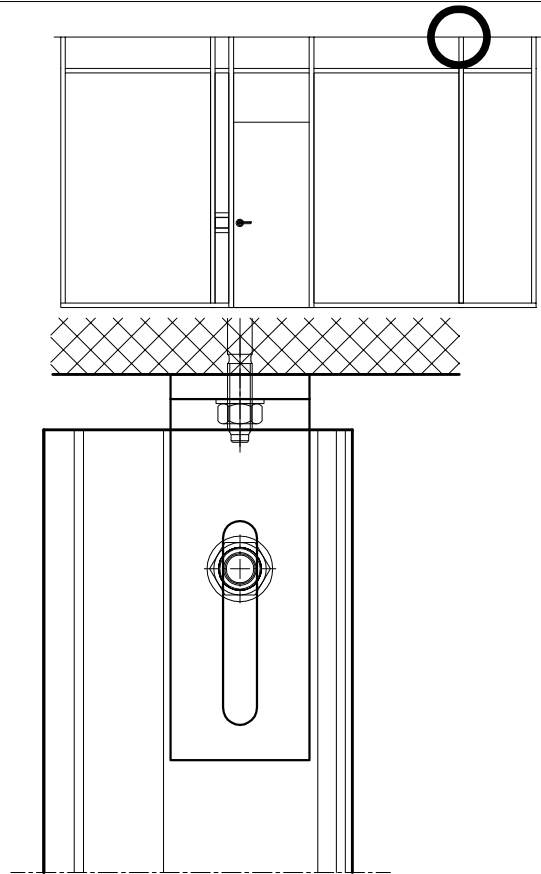
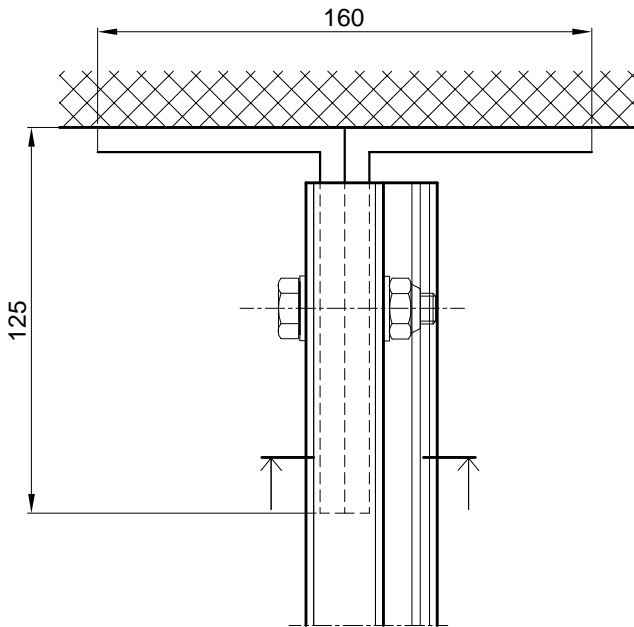

PRESJEK F-1153

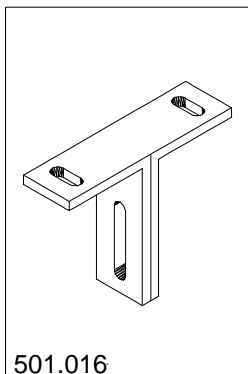
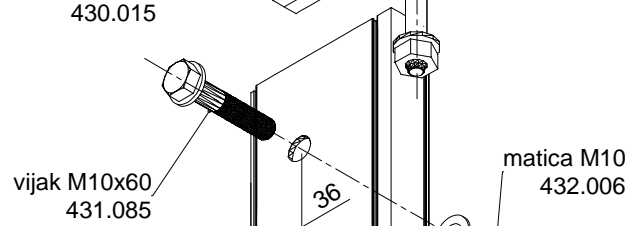
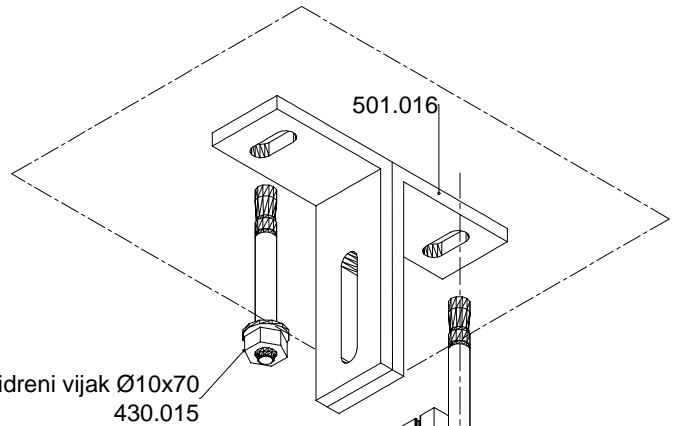
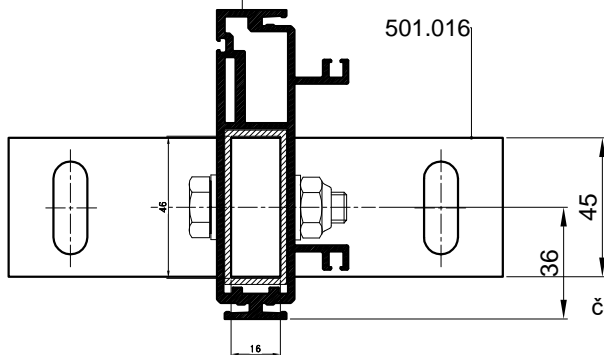

Ojačanje
 Čel. pocinčani profil 50X20
 Umeće se u profil okomice uz vrata F-1153
 na mjestu brave i baglame
 Čel. profil ide od poda do stropa
 te se na njemu radi obrada za M vijak

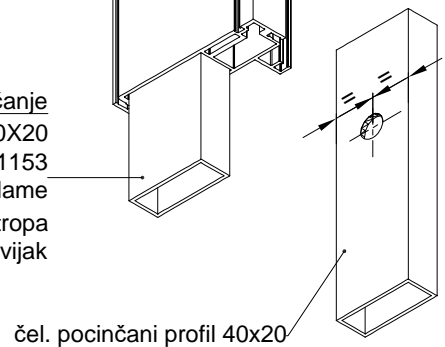

NADSVIJETLO VRATA-UGRADNJA ISPUNE -REDOSLIJED UGRADNJE

1. Ugradnja okomitih umetaka od profila F-1168 poz.1
2. Ugradnja ispune
3. Ugradnja vodoravnih lajsni F-1156 poz.2
4. Ugradnj okomitih lajsni F-1167 poz.3

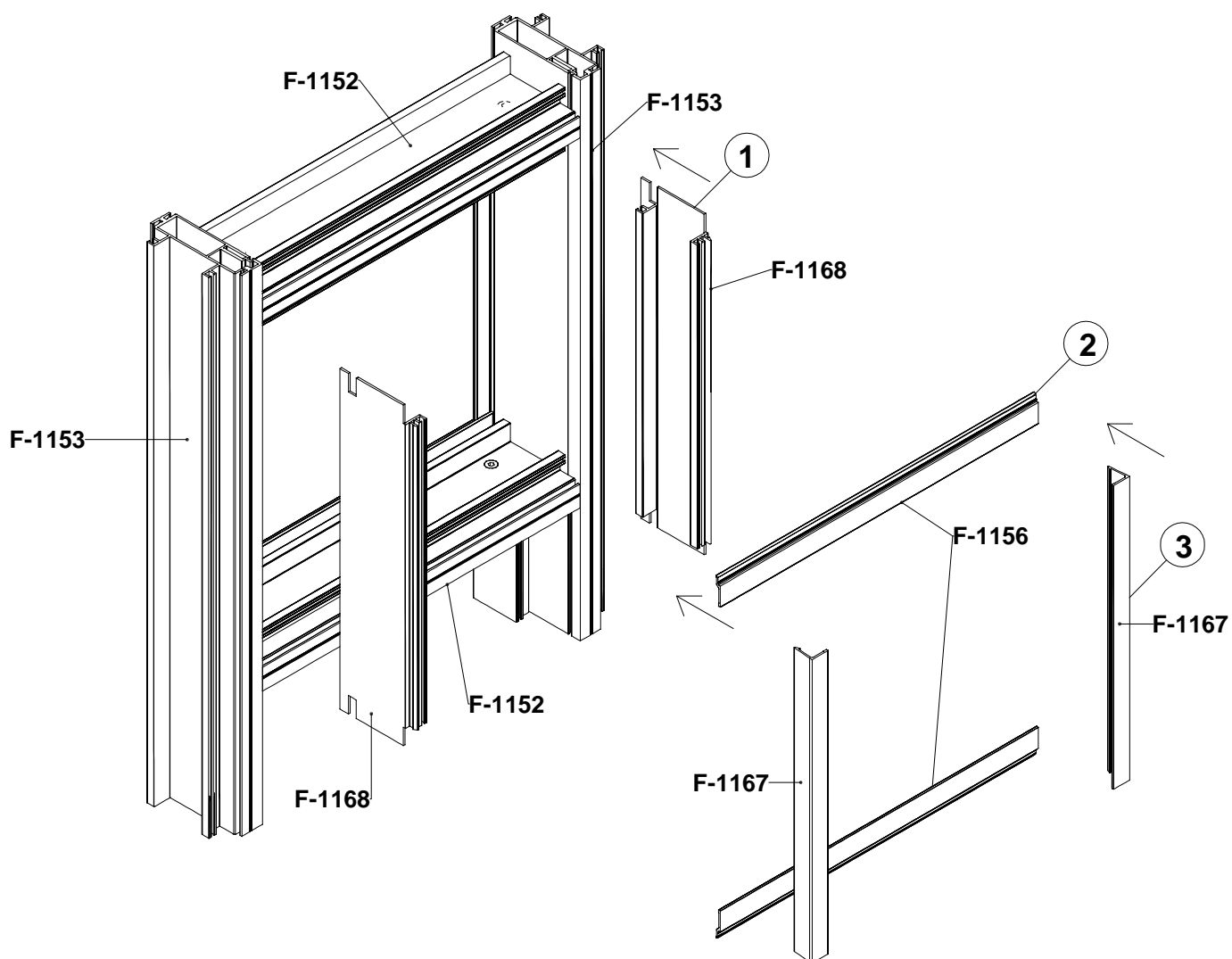
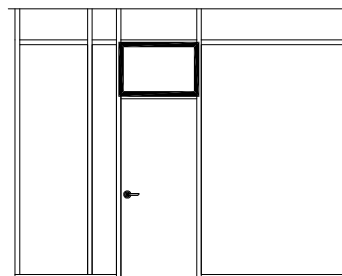

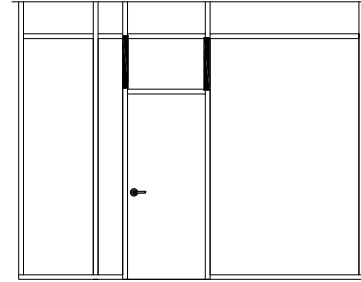
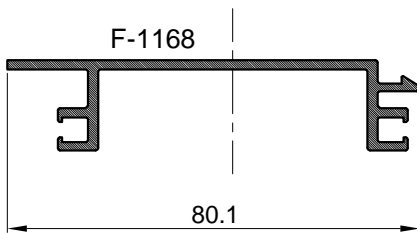
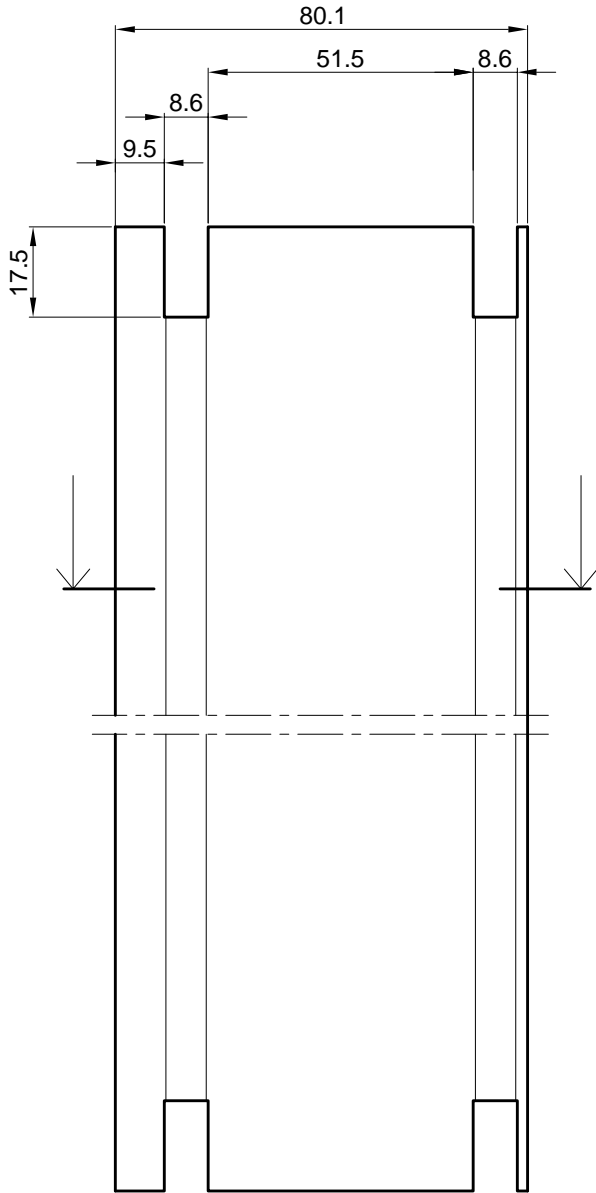

OBRADA PROFILA F-1168 U NADSVIJETLU
 VRATA(obostrano) PREMA PROFILU F-1152 I F-1153
 -OBRADU RADITI SNOPOM GLODALA
220.009 (GL1-pregrade)

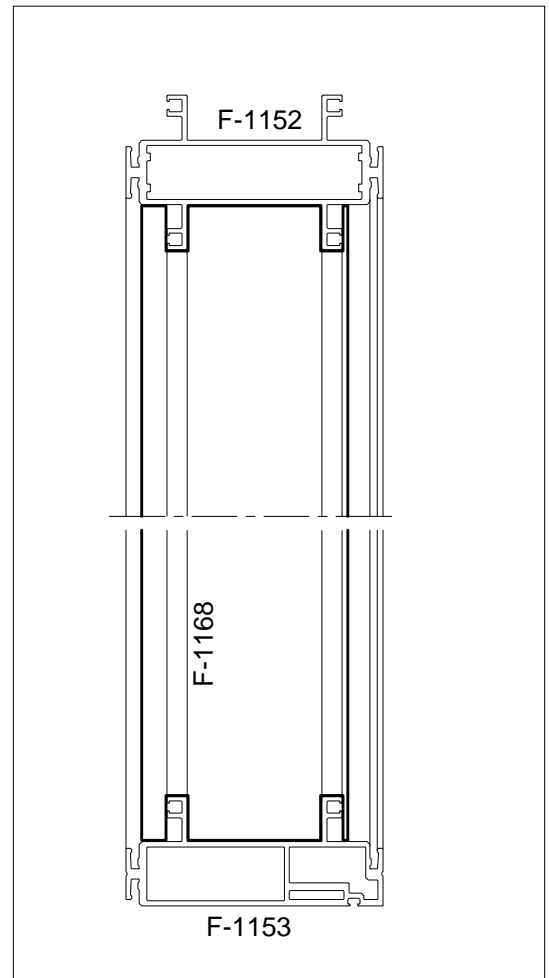

DETALJI SPAJANJA PREGRADE

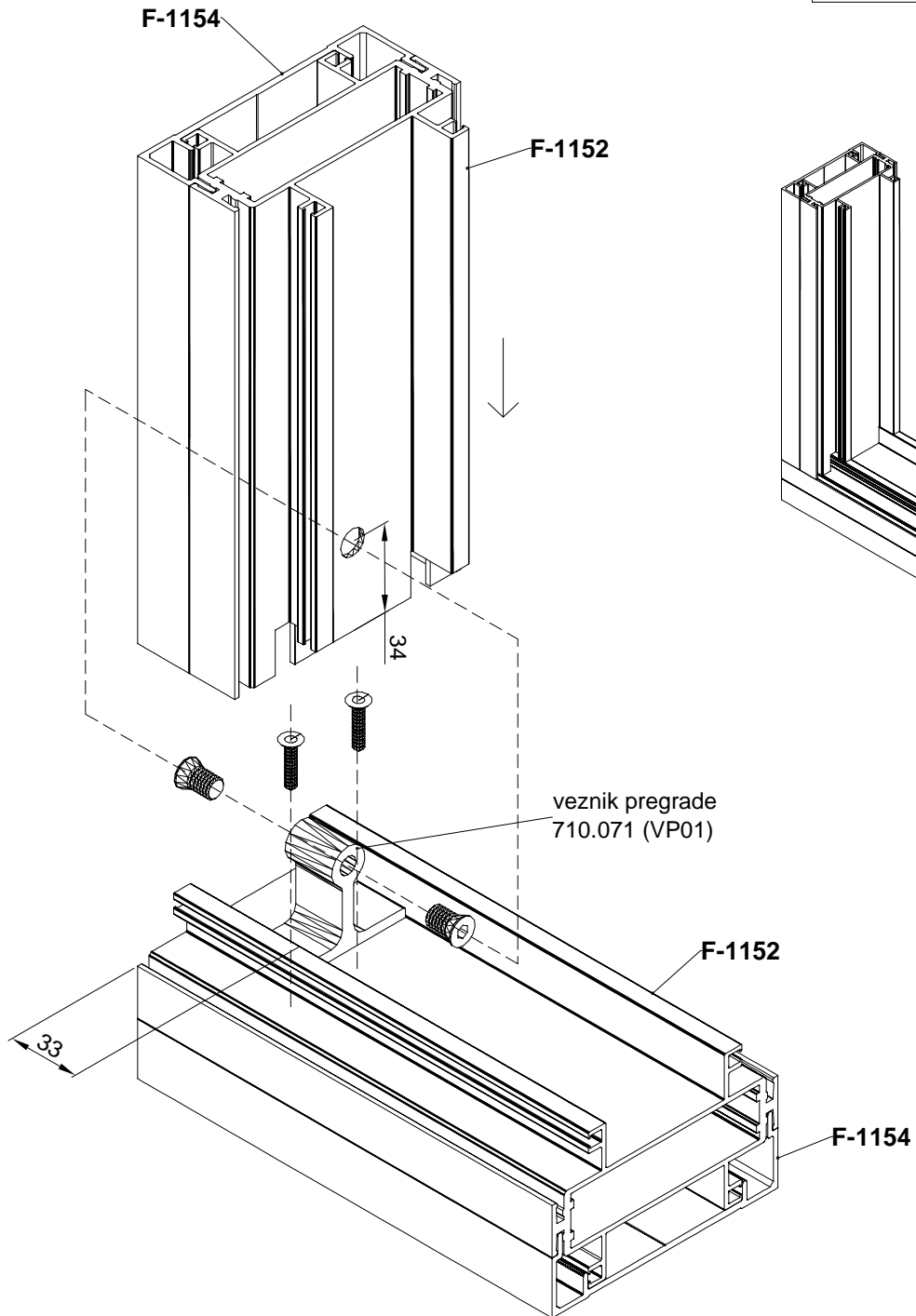
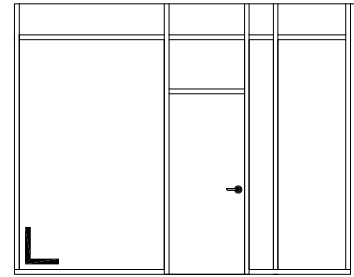

DETALJI SPAJANJA PREGRADE

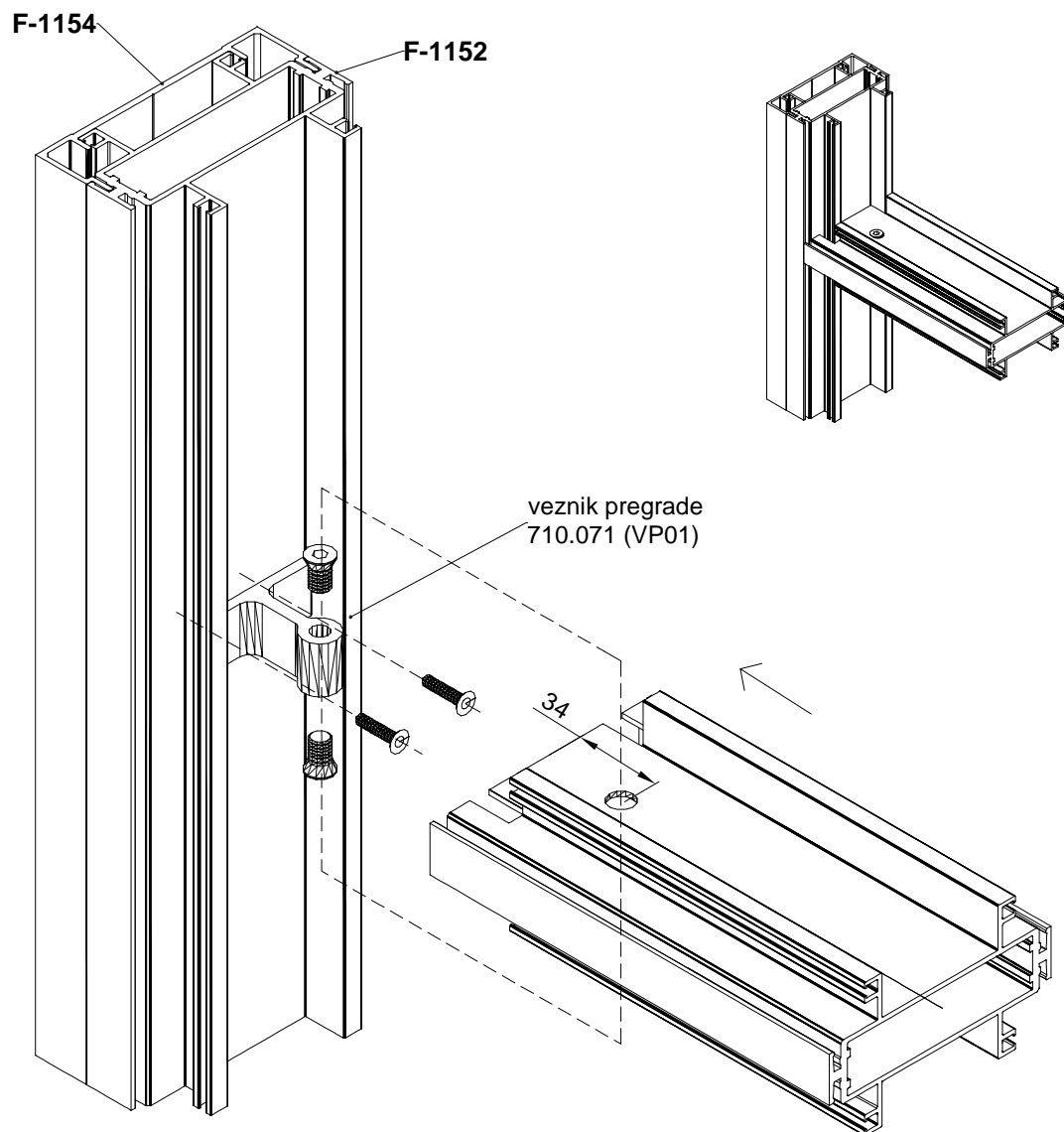
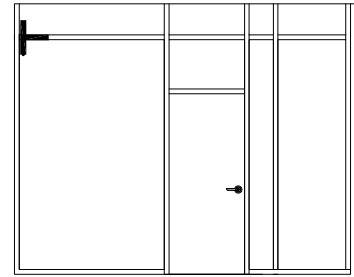

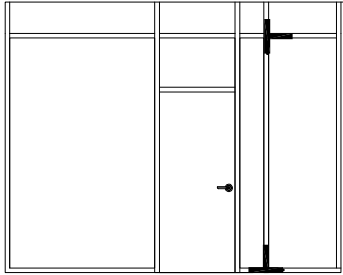

DETALJI SPAJANJA PREGRADE

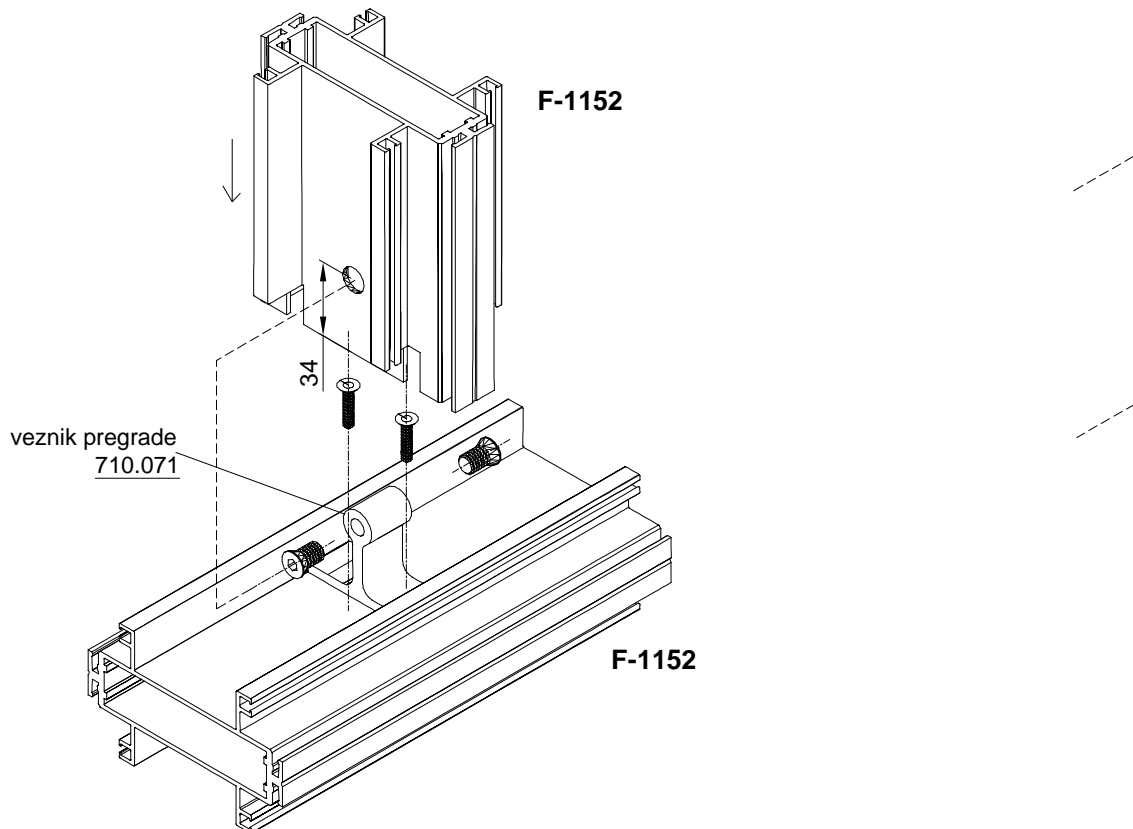
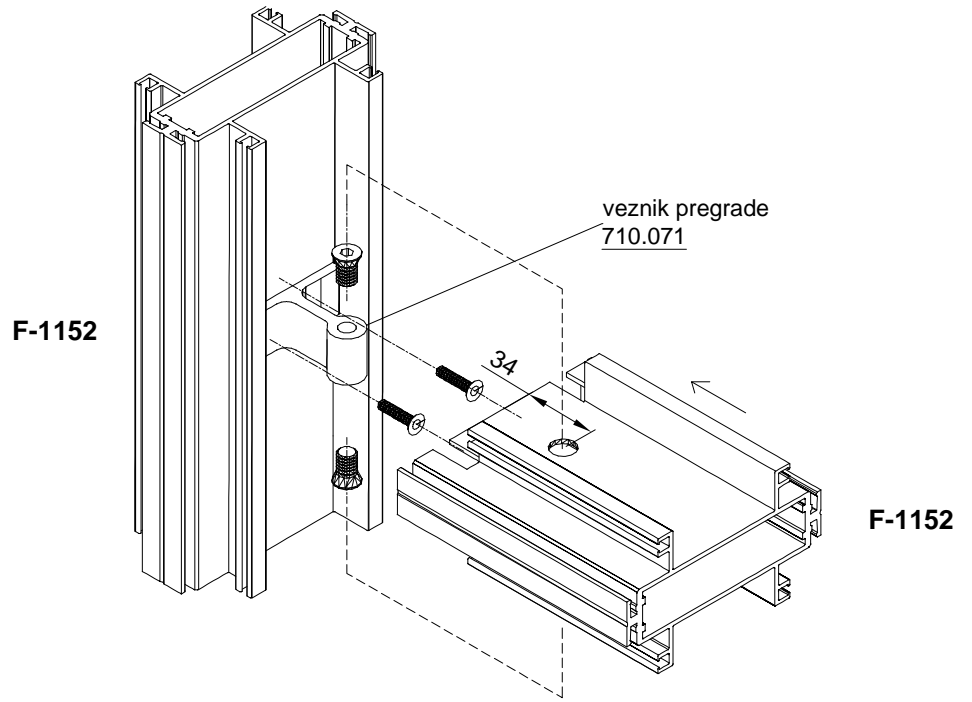

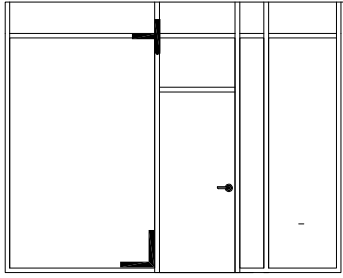

DETALJI SPAJANJA PREGRADE

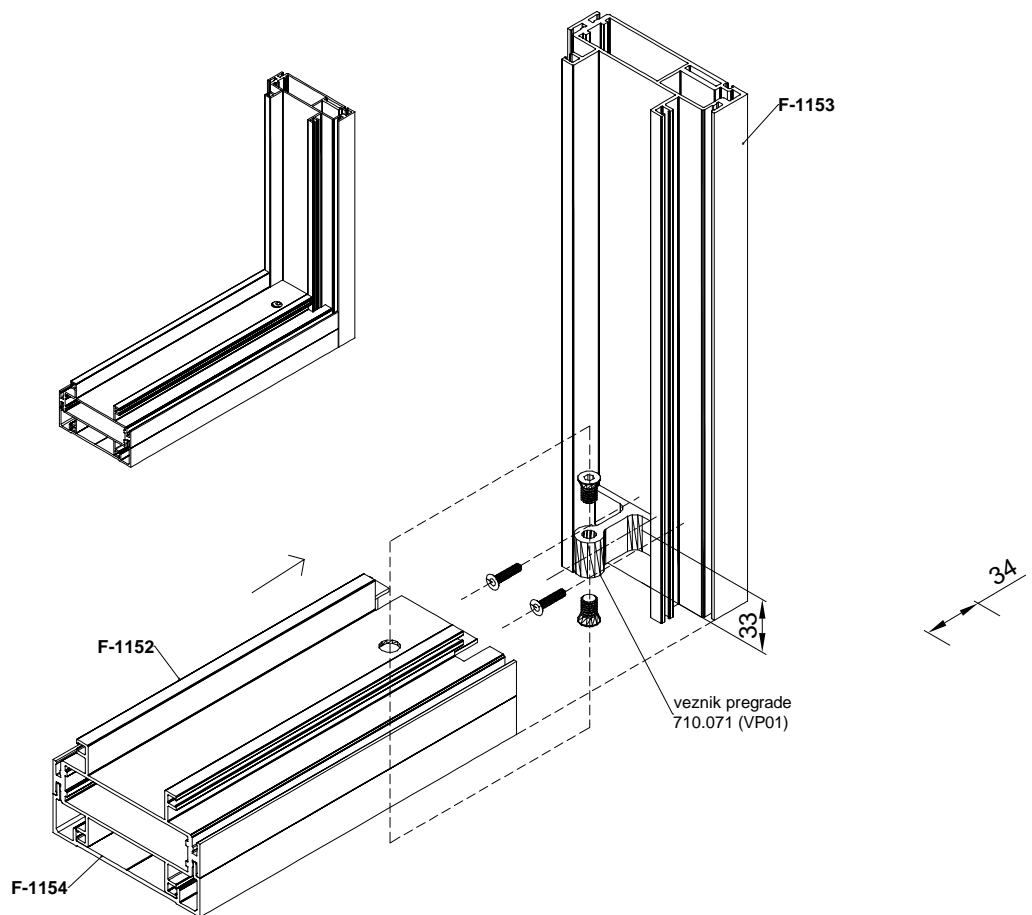
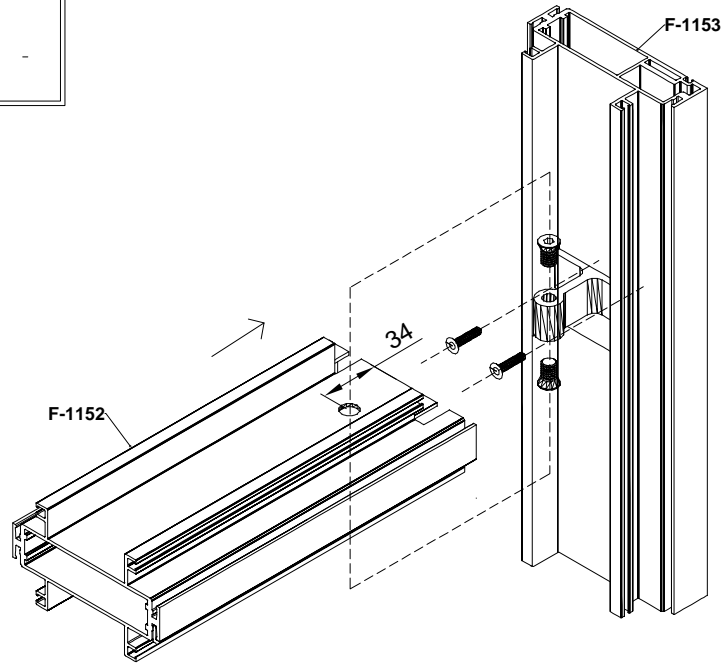

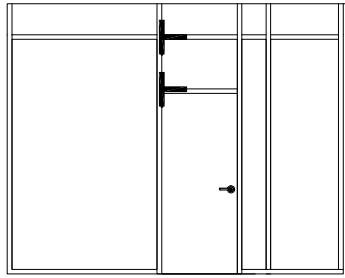

DETALJI SPAJANJA PREGRADE

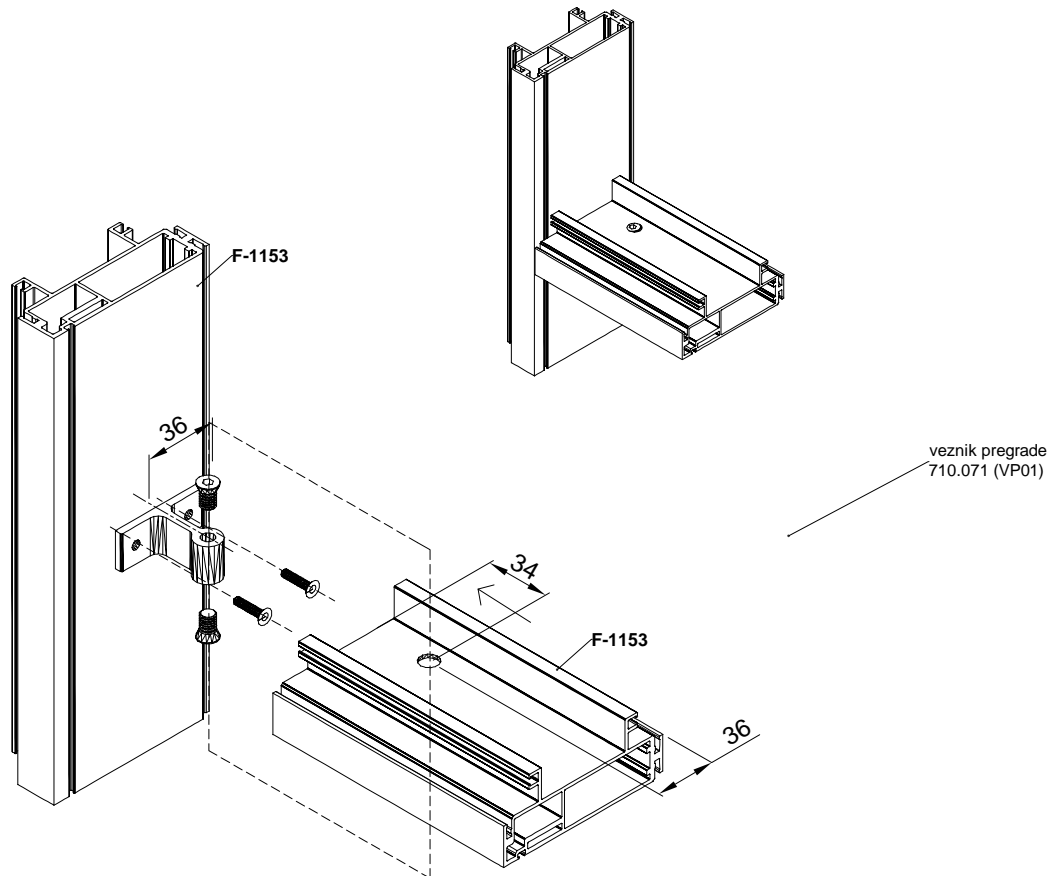
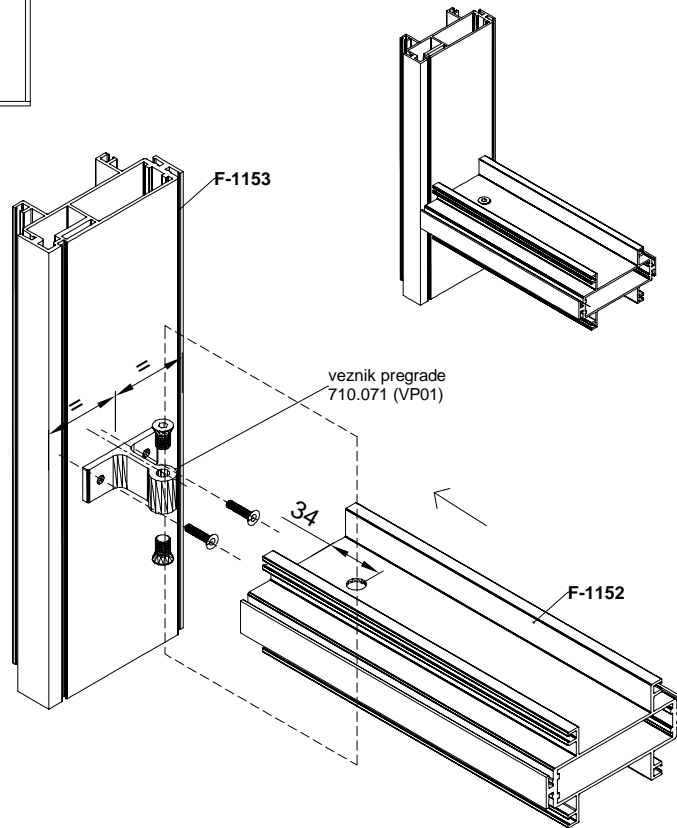

DETALJ SPAJANJA PROFILA F-1152 VEZNIKOM 710.071 (VP01)

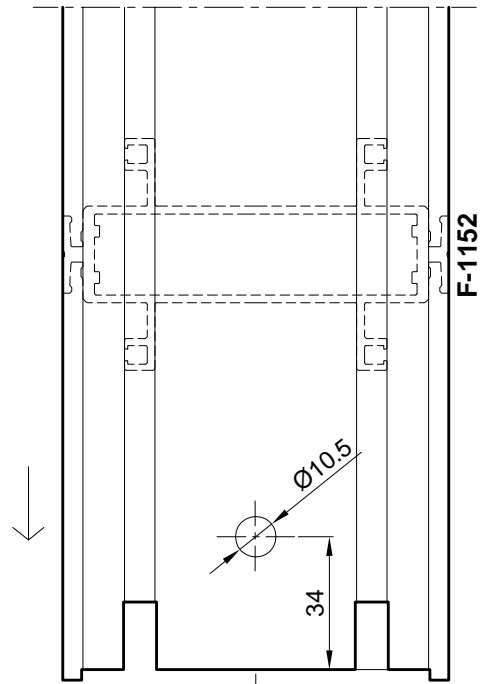
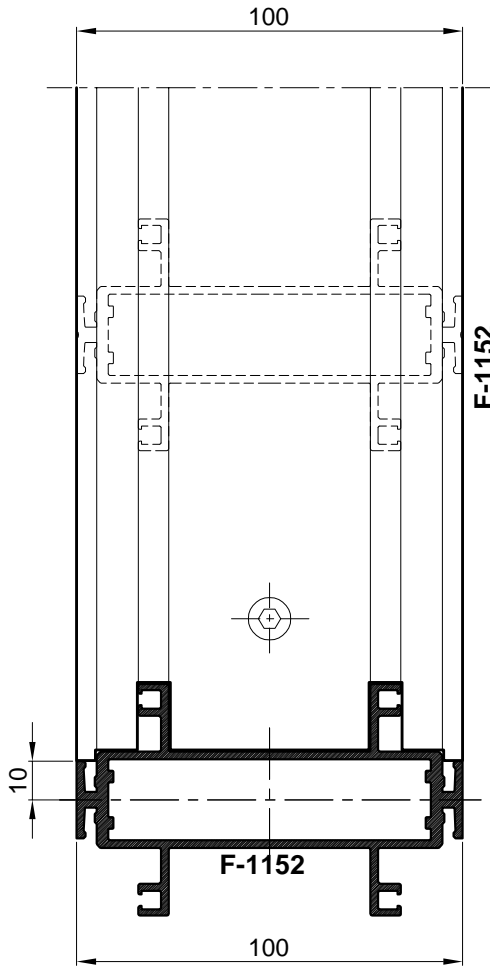

veznik pregrade
710.071

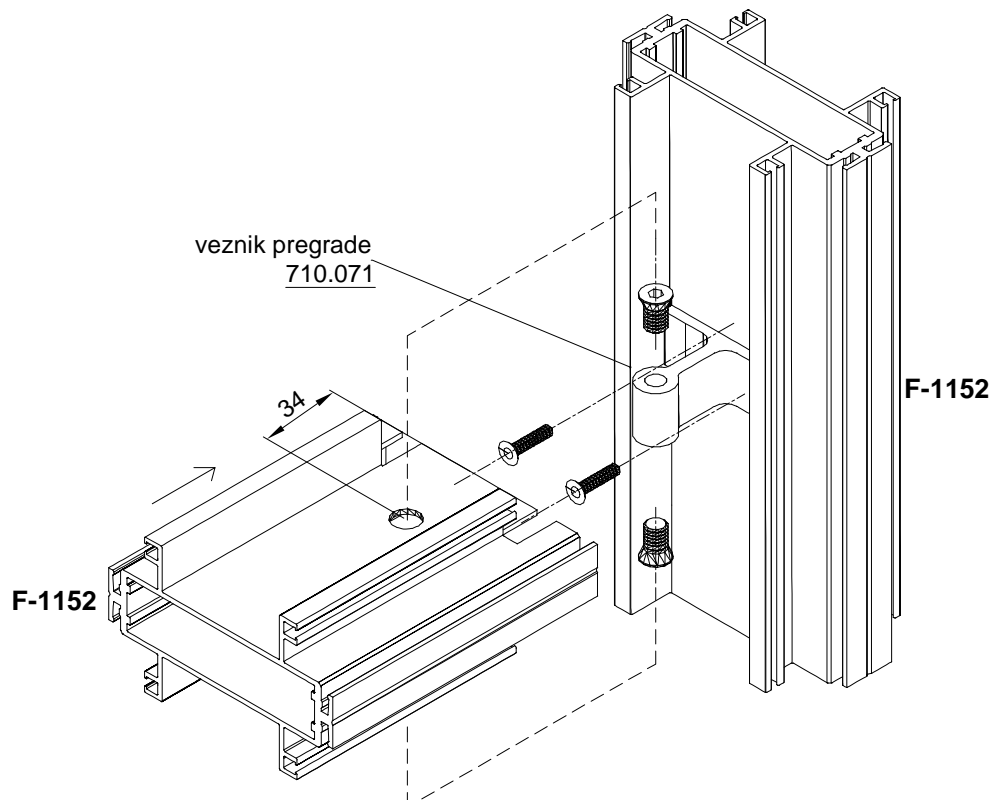
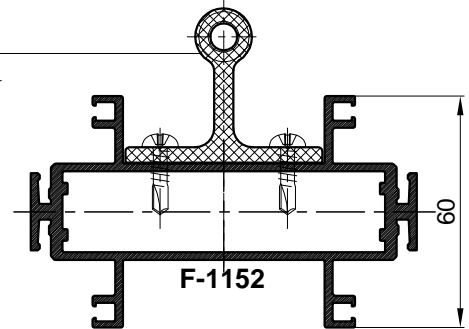

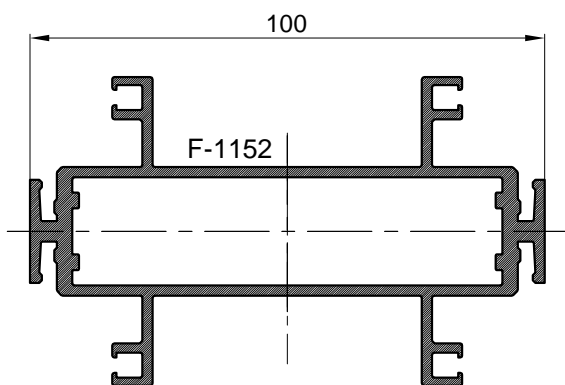
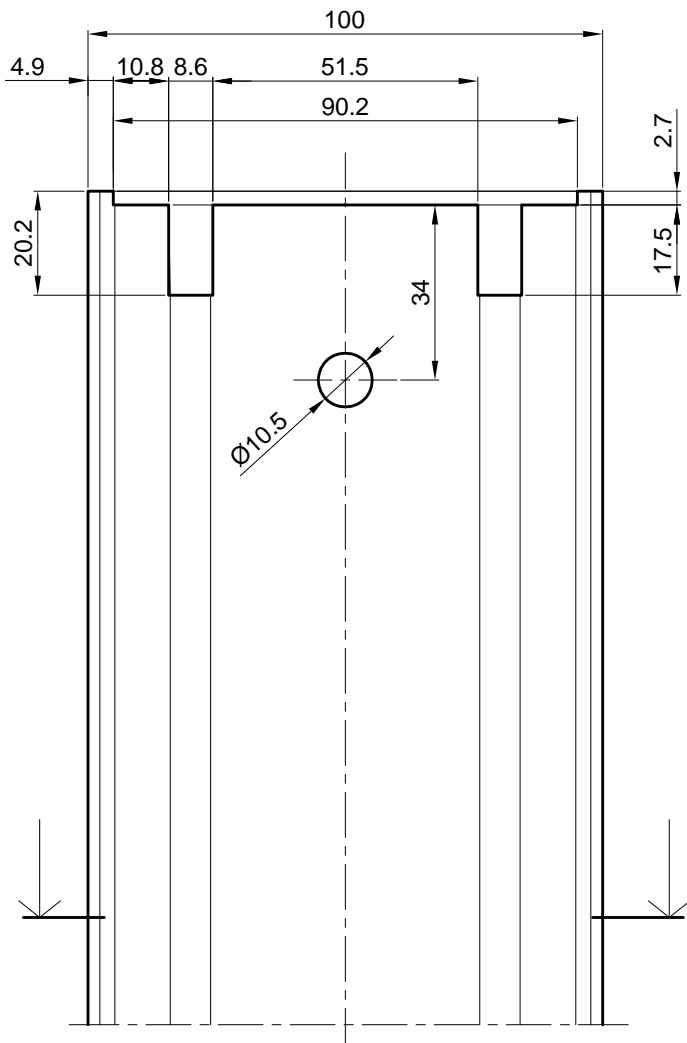

OBRADA PROFILA F-1152 PREMA PROFILIMA F-1152 I F-1153

-OBRADU RADITI SNOPIOM GLODALA
220.009 (GL1-pregrade)

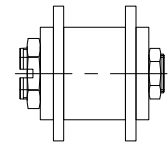

snop glodala -220.009

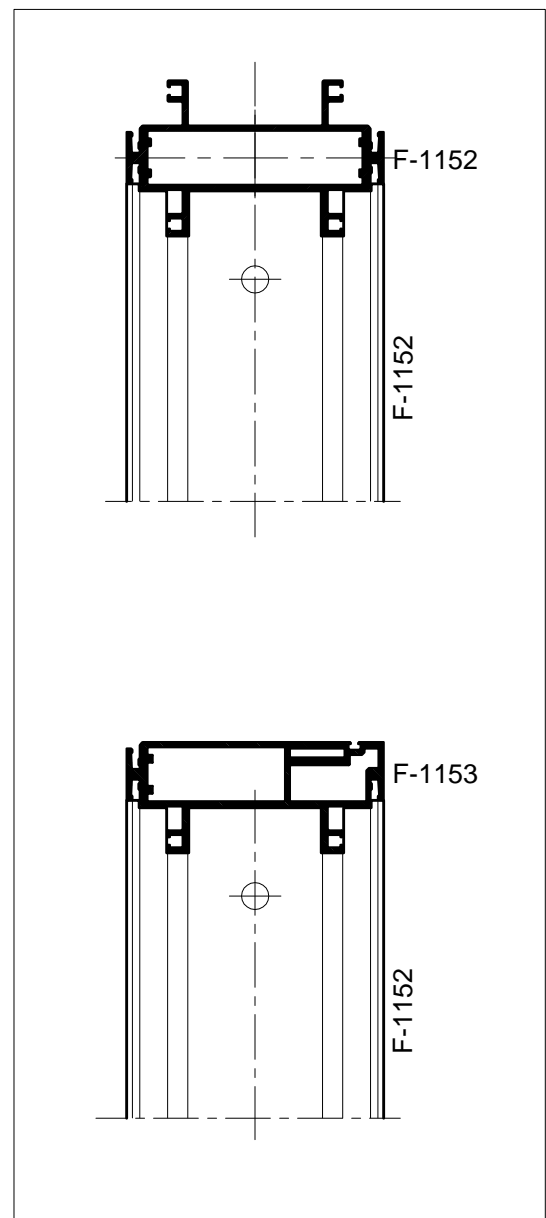

DETALJ SPAJANJA PROFILA F-1153 VEZNIKOM 710.071 (VP01)

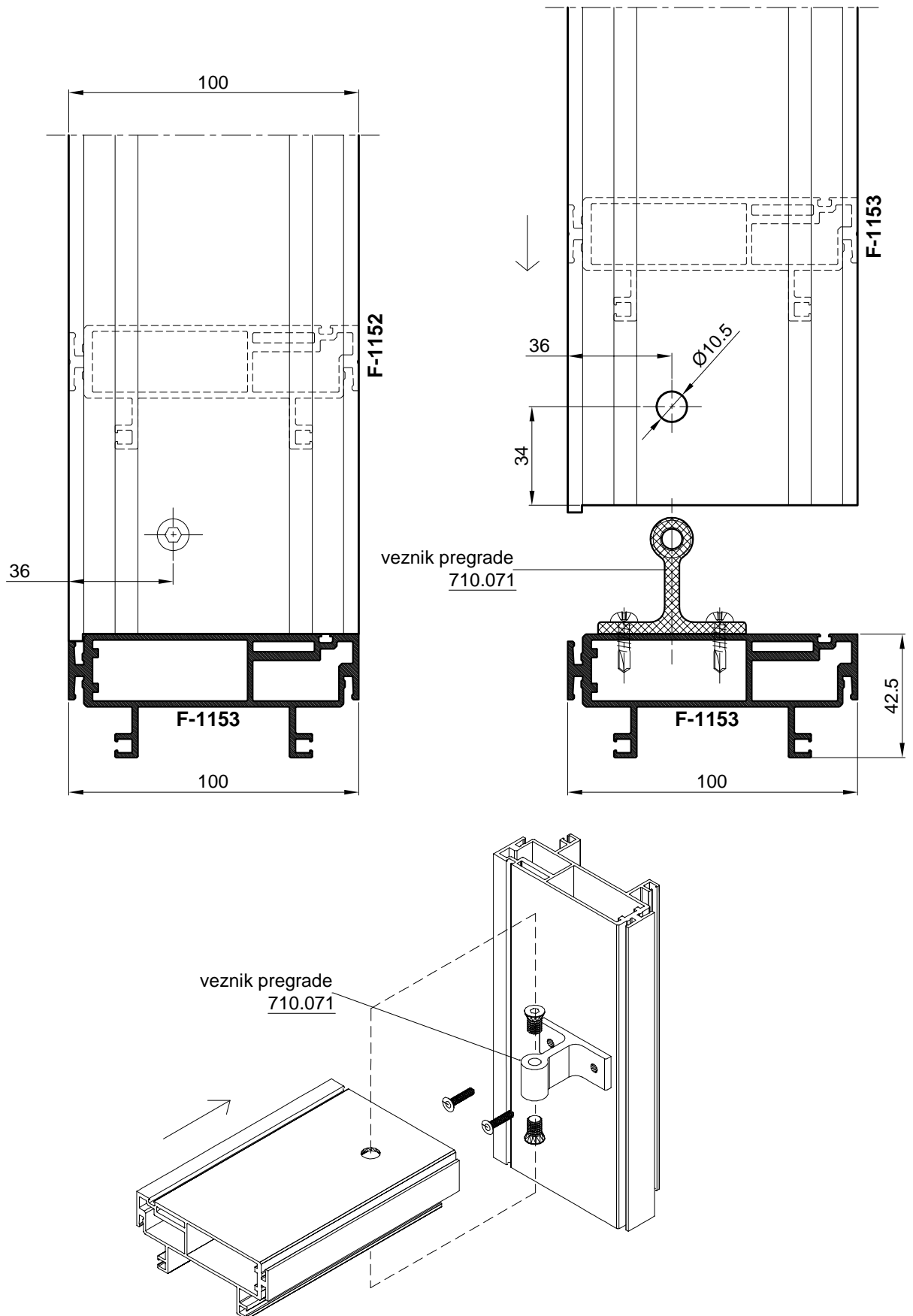

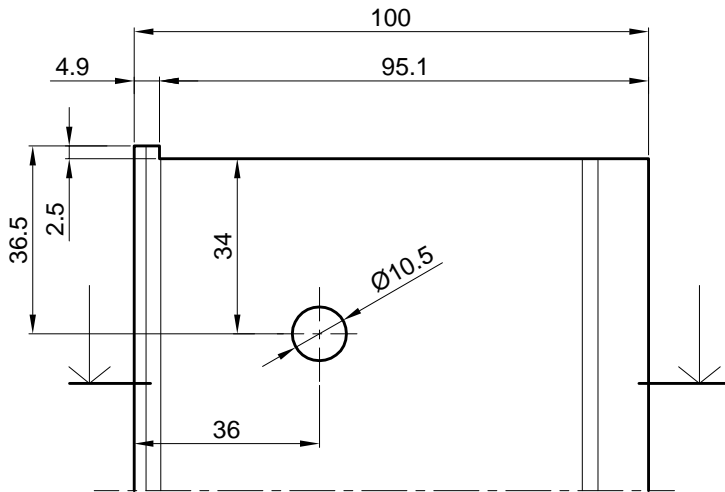

OBRADA PROFILA F-1152 I F-1153
PREMA PROFILU F-1153

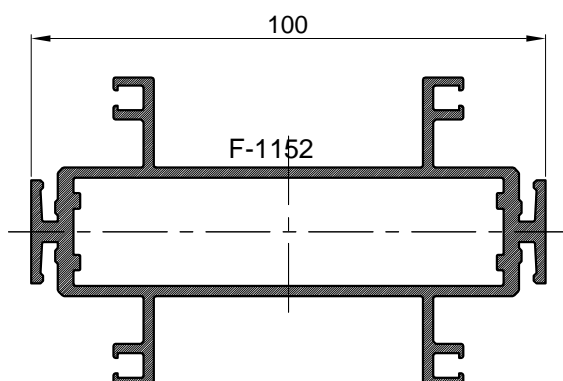
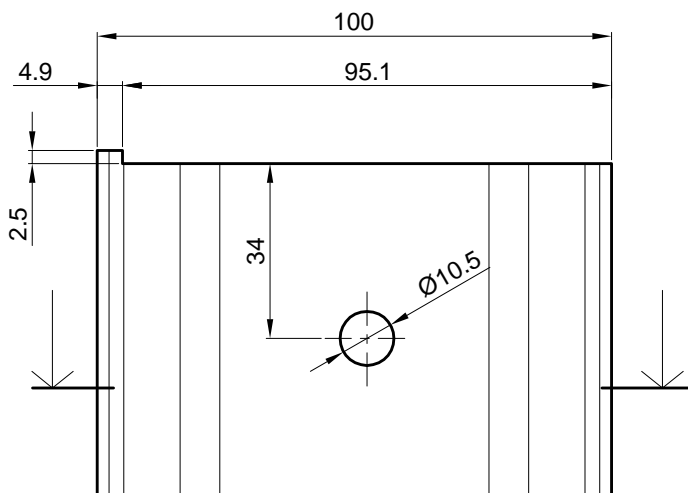
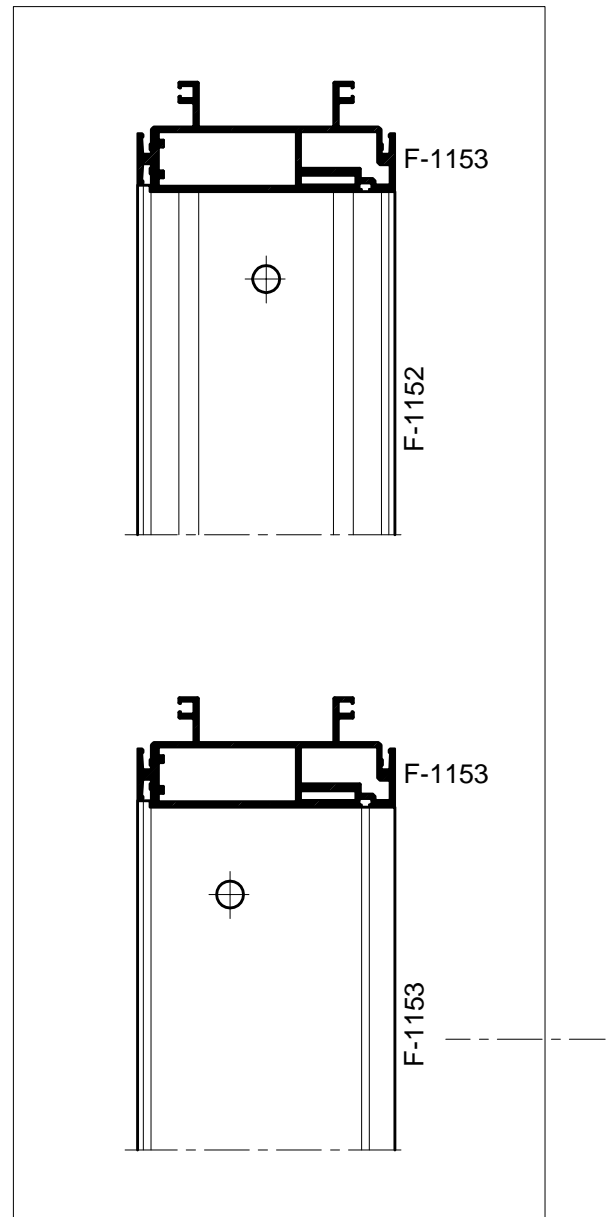
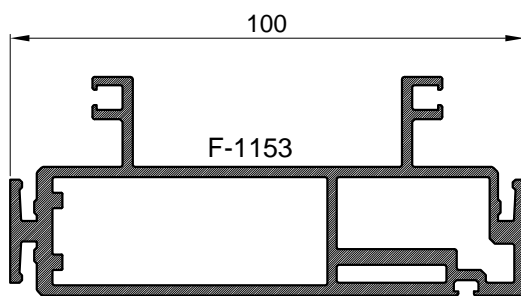

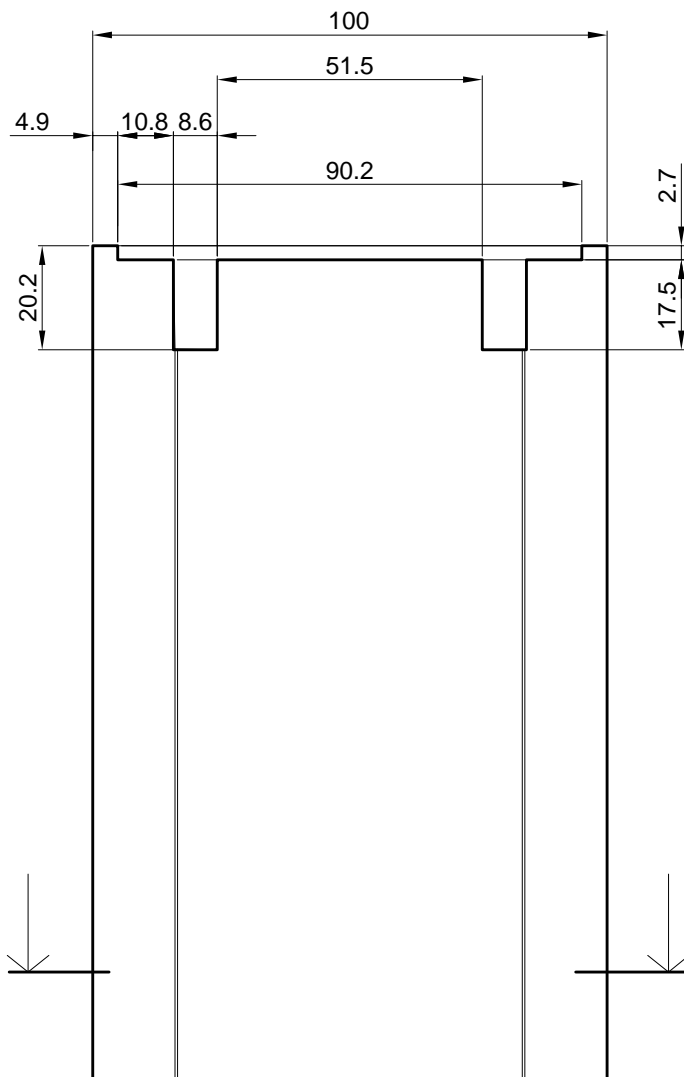

OBRADA PROFILA F-1154 PREMA
PROFILU F-1153

-OBRADU RADITI SNOPOM GLODALA
GL-1 PREGRADE

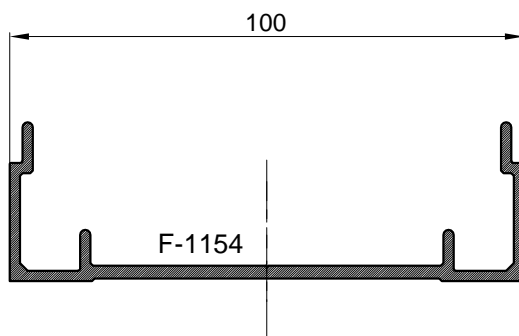
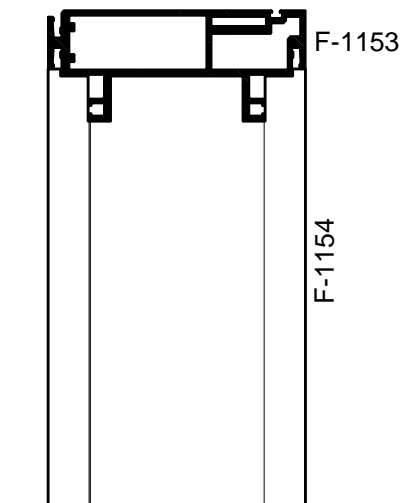

OBRADA PROFILA F-1153 (NA STRANI BRAVE)
ZA PRIHVAT ŠILDA HCS-SB-E F69 S PODMETAČEM

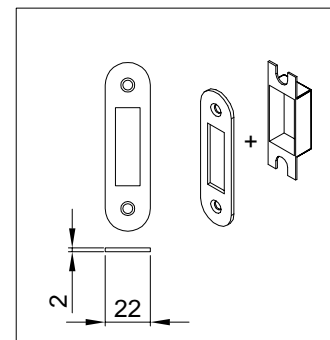
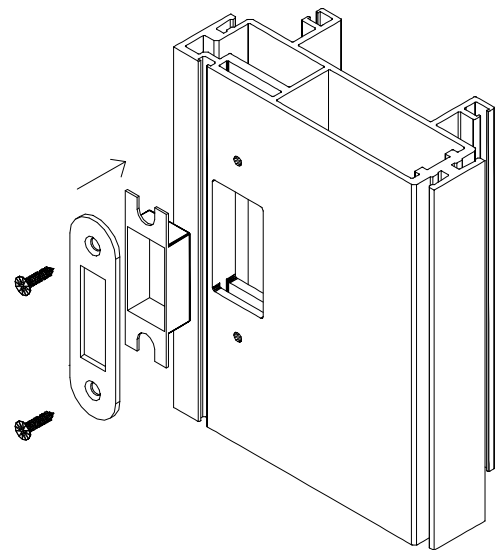
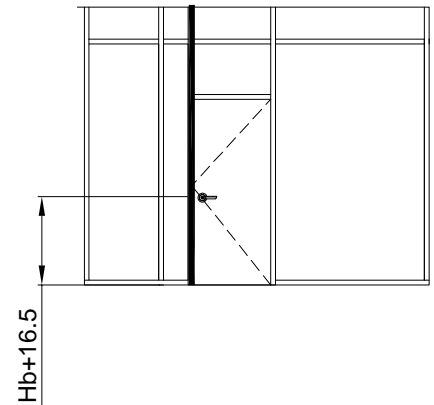
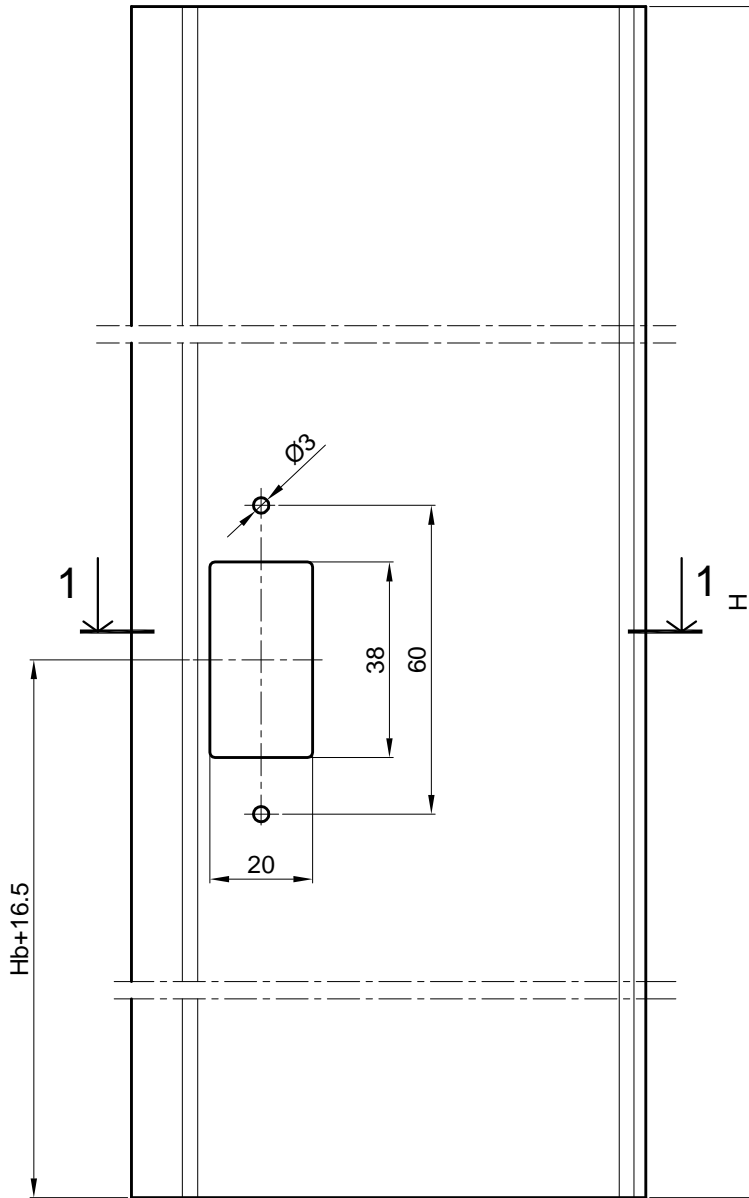

Šild HCS-SB-E F 69
s podmetačem

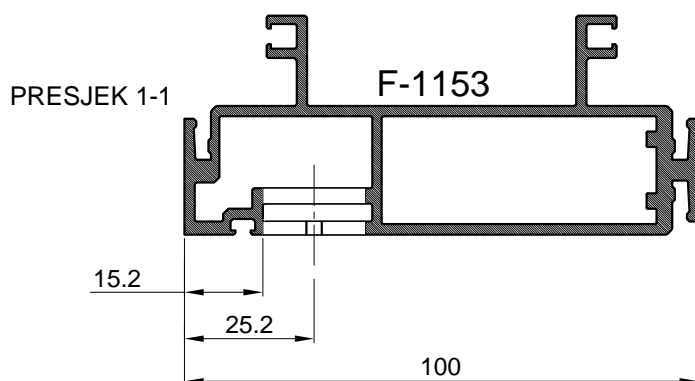

PRESJEK 1-1

F-1153

OBRADA PROFILA F-1153 ZA PRIHVAT
SKRIVENE BAGLAME Koblenz-Kubica 6700-110.002

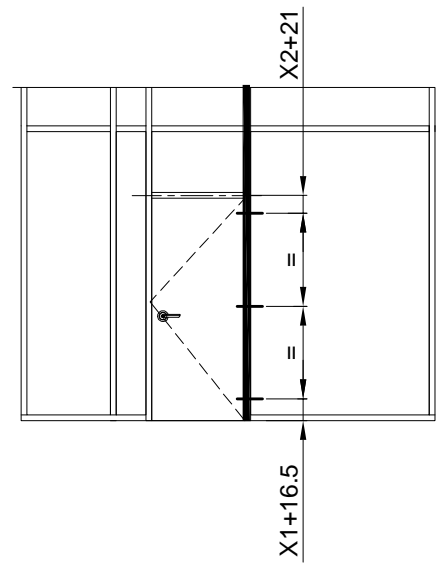
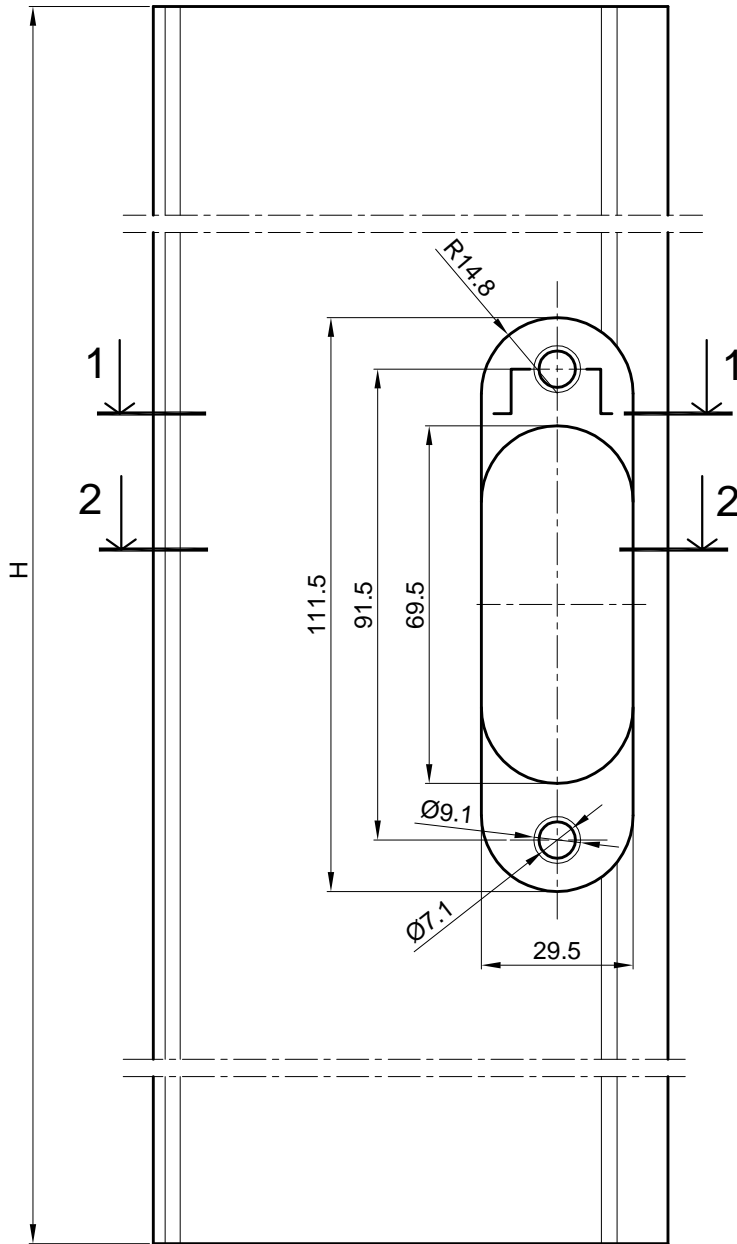
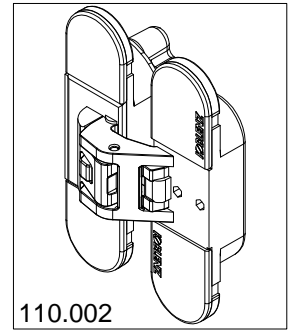

POLOŽAJI OBRADJE ZA BAGLAMA

PRESJEK 1-1

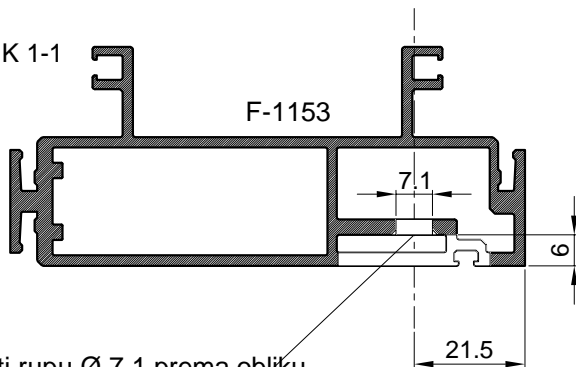

upustiti rupu $\varnothing 7.1$ prema obliku zakivne matice M5x13-da se glava ravna s profilom

PRESJEK 2-2

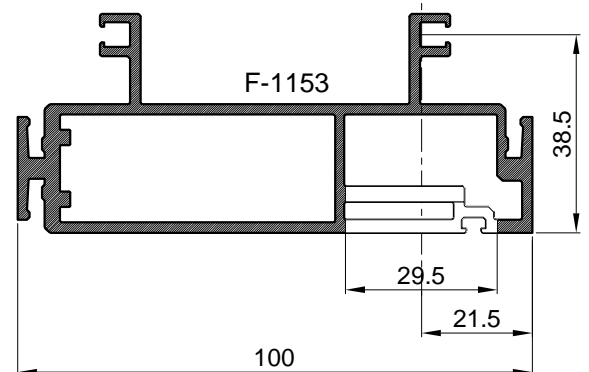

UGRADNJA SKRIVENE BAGLAME Koblenz-Kubica 6700 (110.002) NA PROFIL F-1153

- Obavezna ugradnja zakivnih matica
- Za vrata do L=1000 mm i H=2700 mm te težine krila od 65-90 kg
- Tri baglame po krilu vrata
- Mogućnost podešavanja baglame u tri ose
- Otvaranje pod 180°

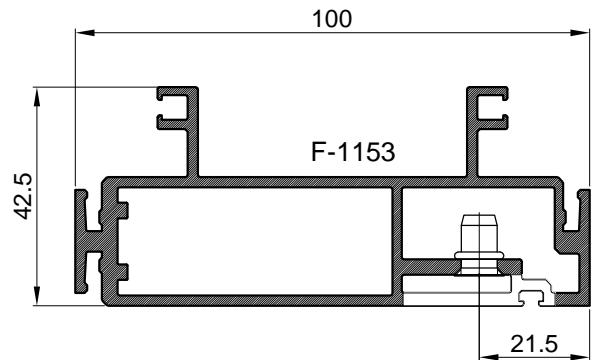

Zakivna matica M5x13 (434.050)

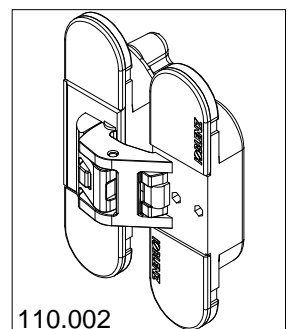
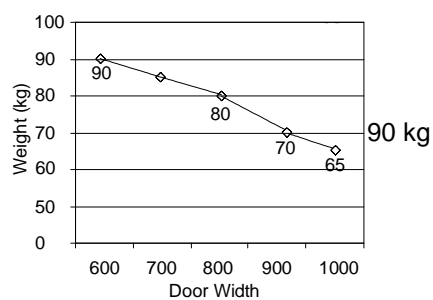
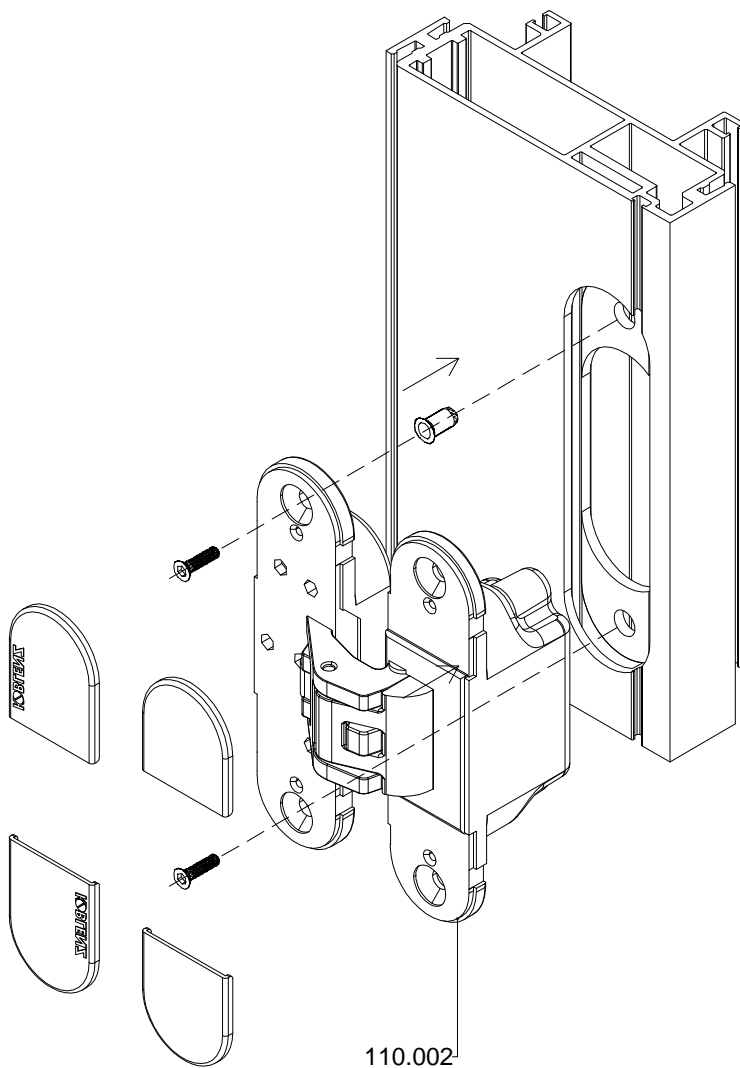

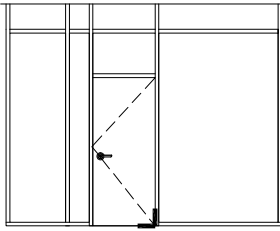

UGRADNJA SKRIVENOG AUTOMATA OZONE OCFH-W-100 (140.089) NA PROFIL F-1153

-Za vrata do L=1000 mm i H=2700 mm te težine krila od 100 kg

-Kut otvaranja 150°

OBRADA PROFILA F-1011-(DONJA HORIZONTALA) ZA PRIHVAT SKRIVENOG AUTOMATA

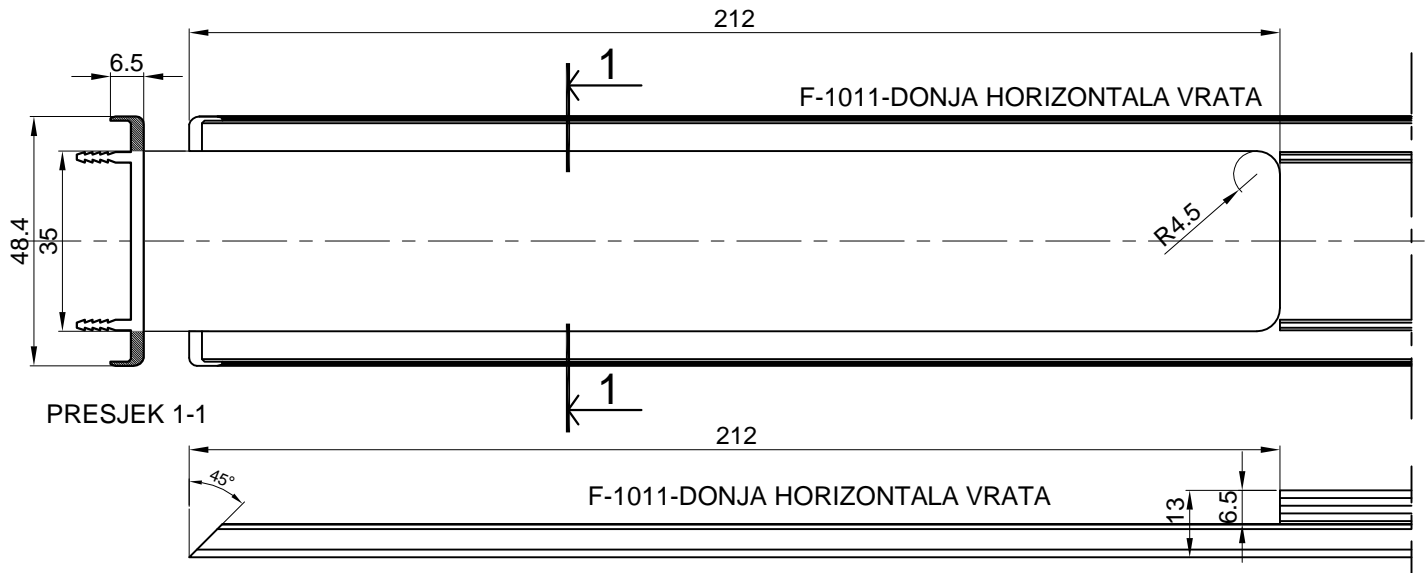

OBRADA PROFILA F-1011-(VERTIKALA) ZA PRIHVAT SKRIVENOG AUTOMATA

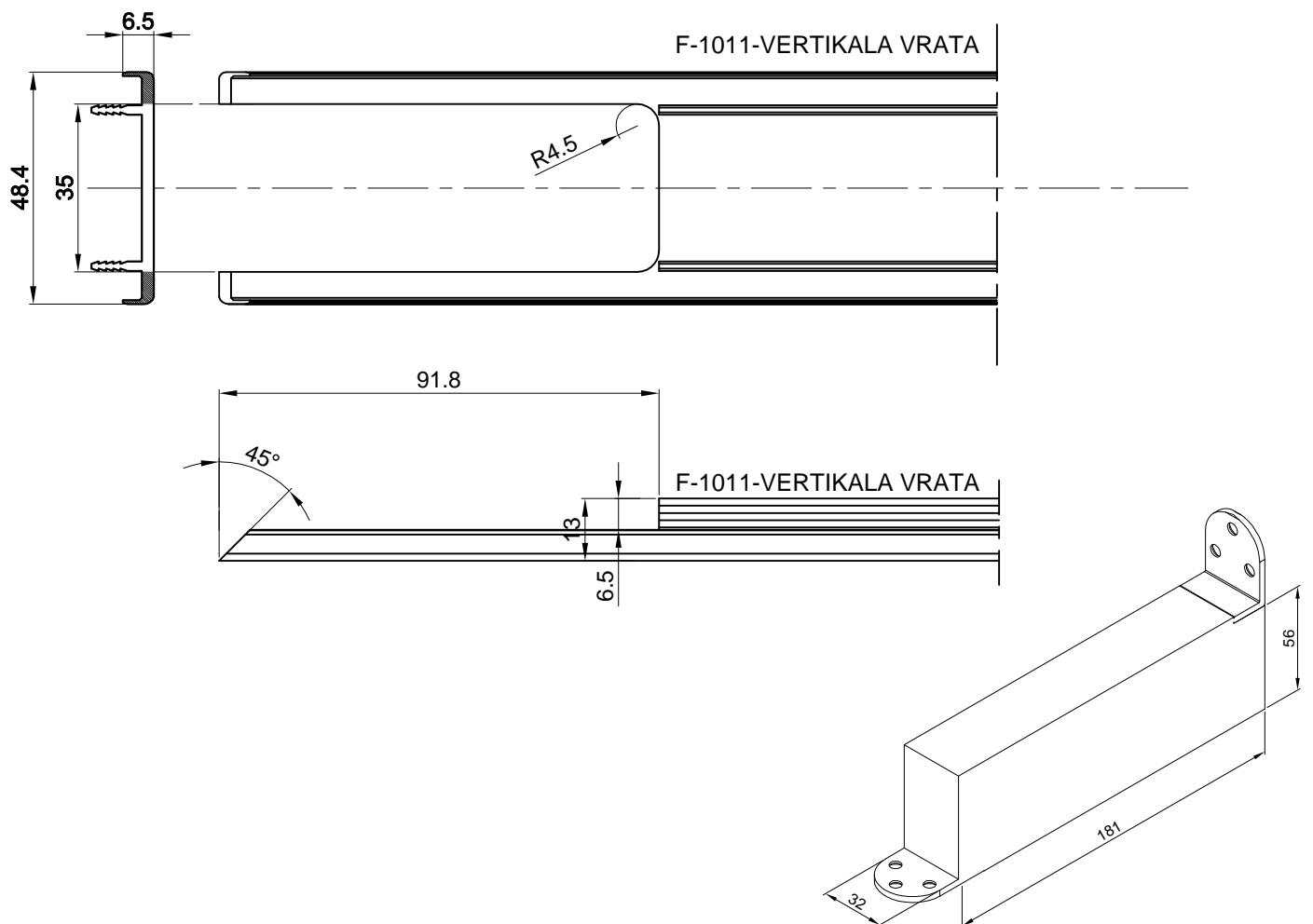

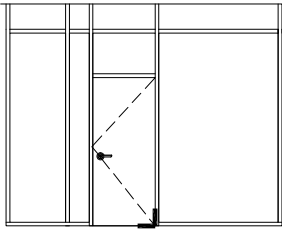

UGRADNJA SKRIVENOG AUTOMATA OZONE OCFH-W-100 (140.089) NA PROFIL F-1102

SKRIVENI AUTOMAT MONTIRAMO NA PROFIL F-1102 SAMOUREZUJUĆIM VIJCIMA

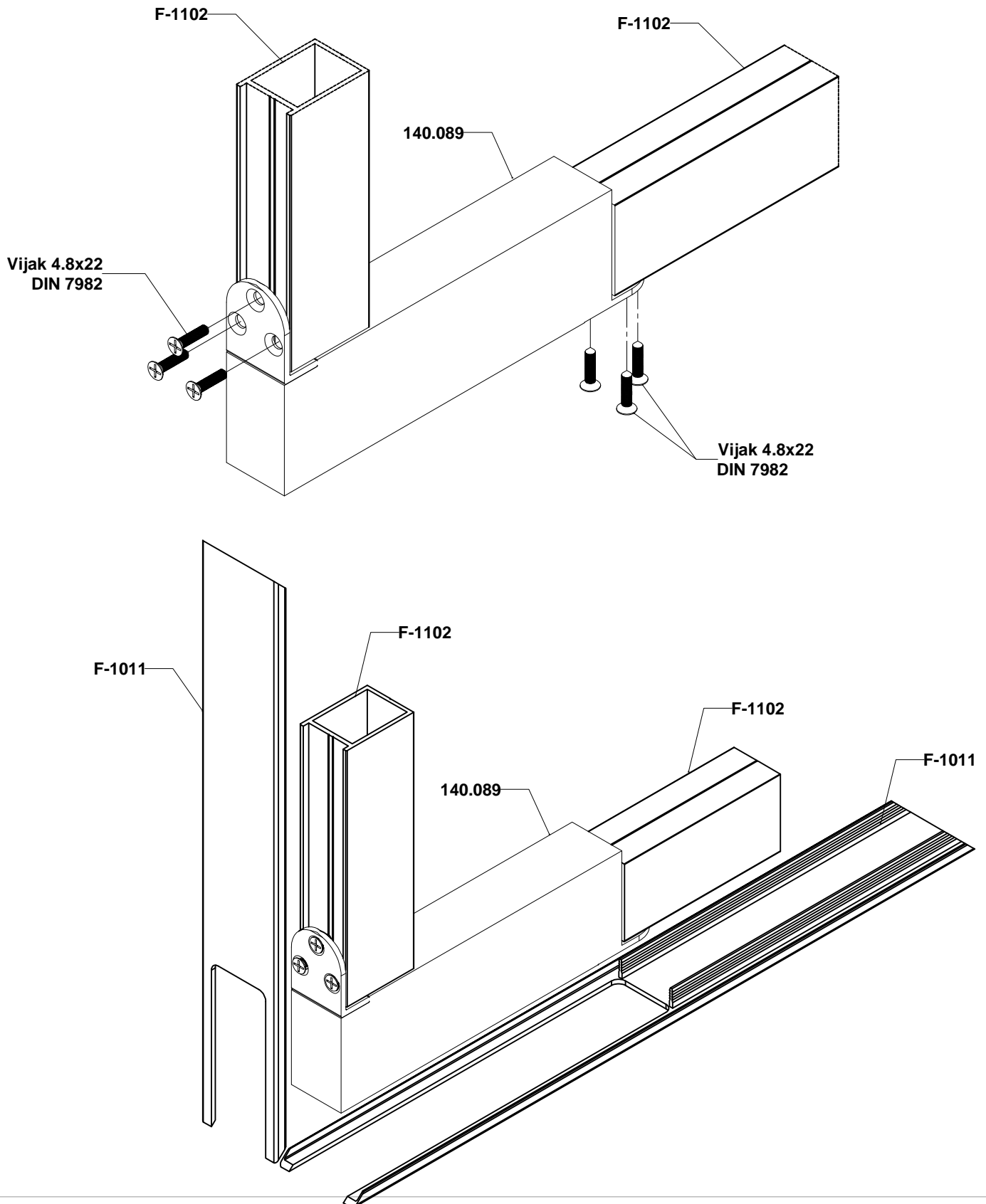

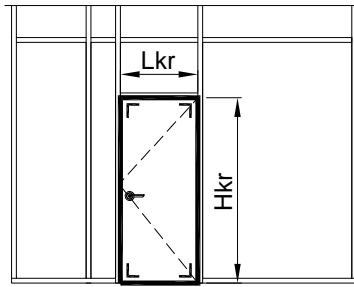

VRATA U PREGRADI

-Spajanje okvira krila F-1102 kutnicima 710.057 (K-0795/E)

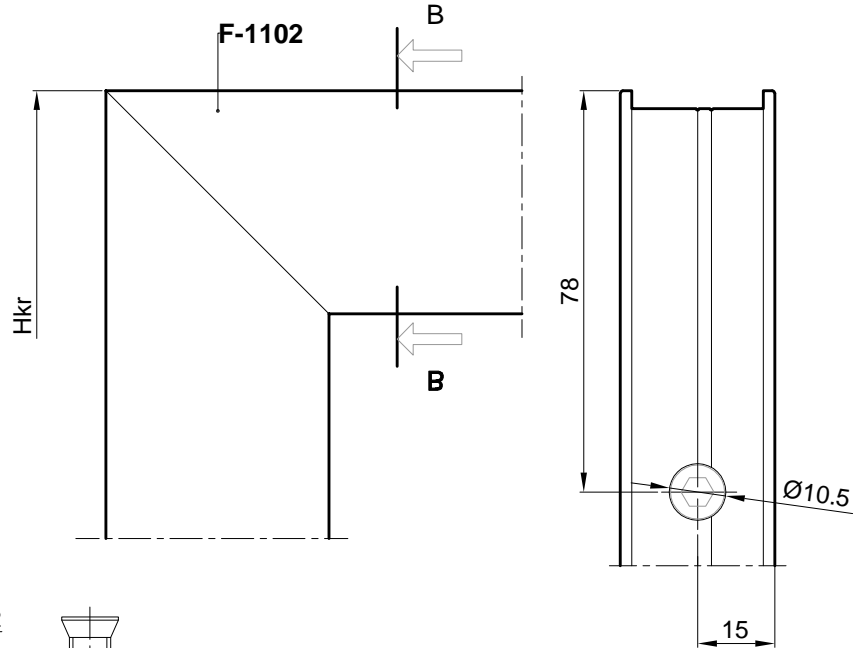
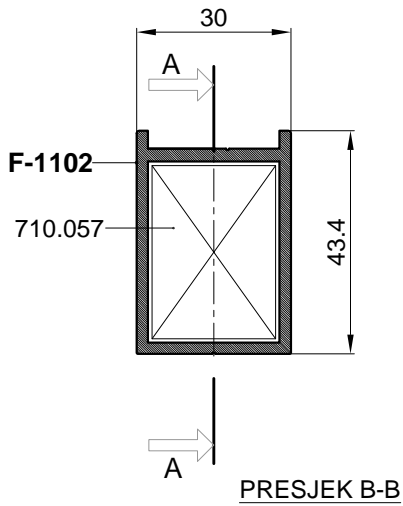

Spajanje kutnikom 710.052
vijcima M8x13 -tip Feal

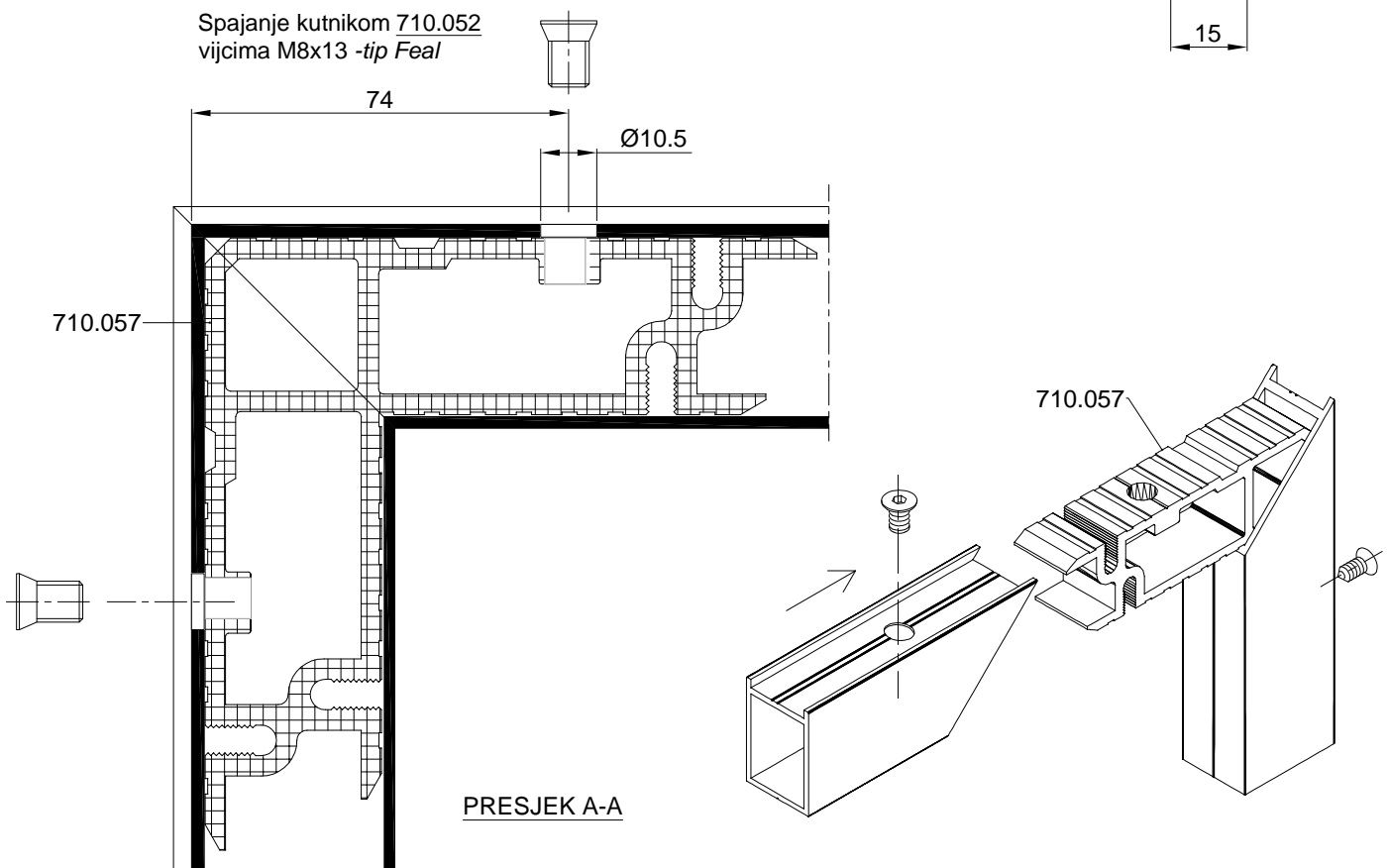

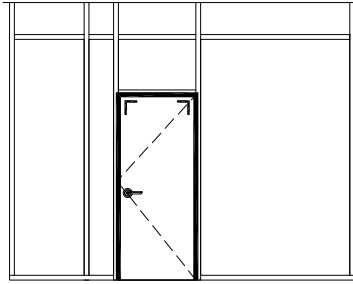

VRATA U PREGRADI

-Spajanje okvira dovratnika F-1155 kutnicima 710.444(712.013)

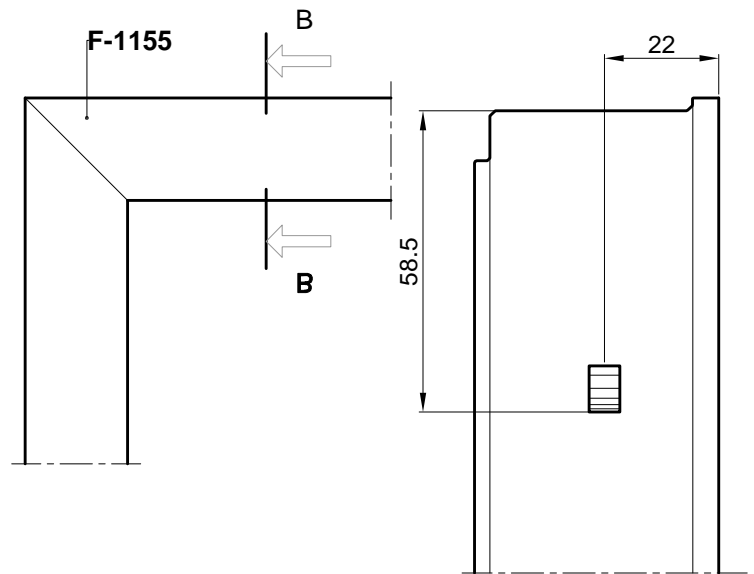
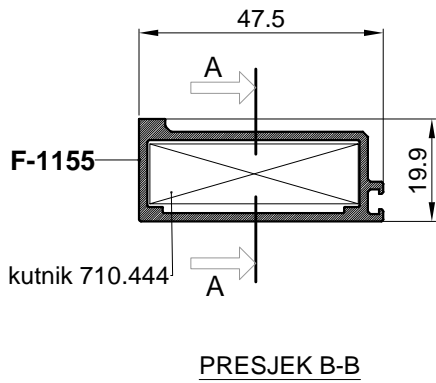

Spajanje kutnikom 710.444
uprešavanjem stijenke profila
prema kutniku

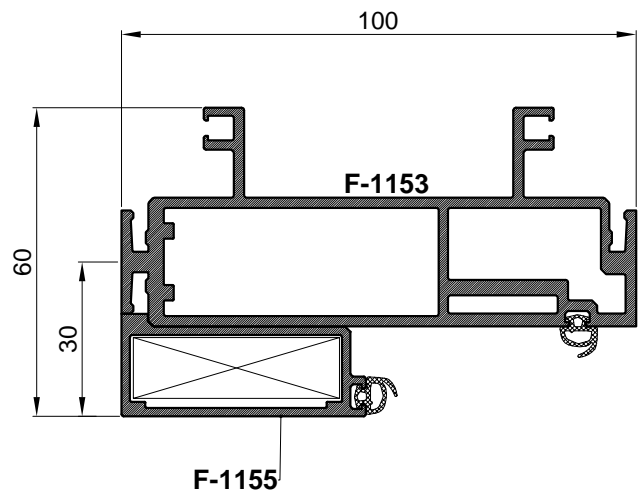
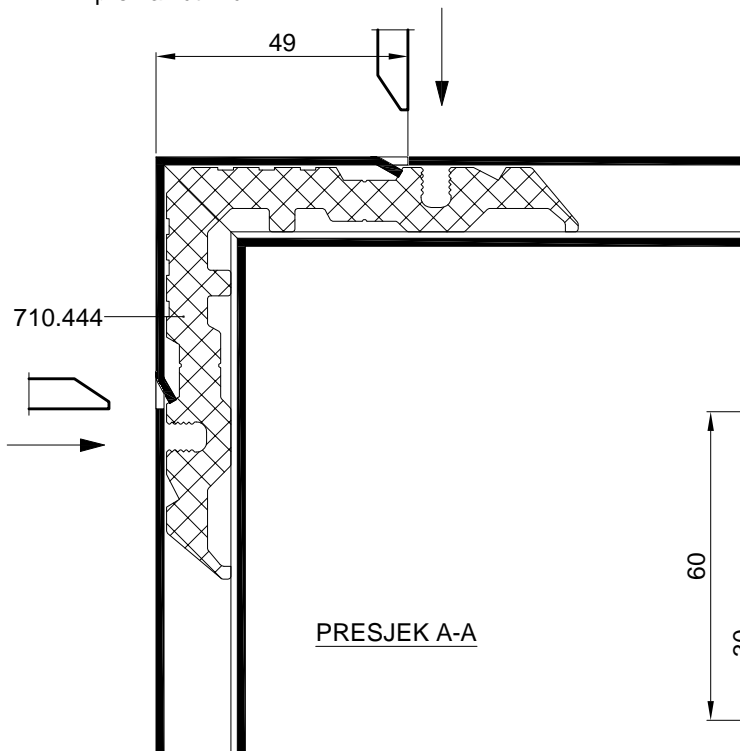

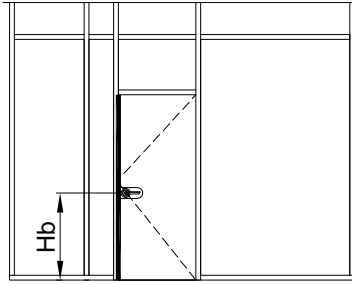

OBRADA ZA UGRADNJU BRAVE art. 120.000-(Hoppe HCS)

-Za prihvat brave koristi se gotov komad:

- art. 521.276 ili 521.139

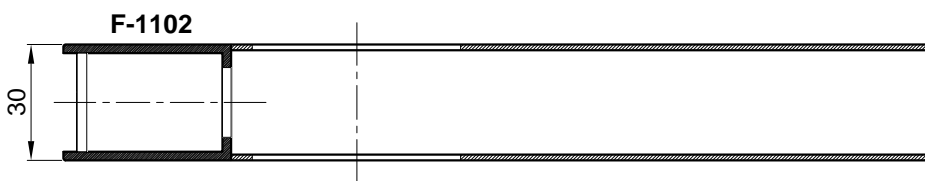
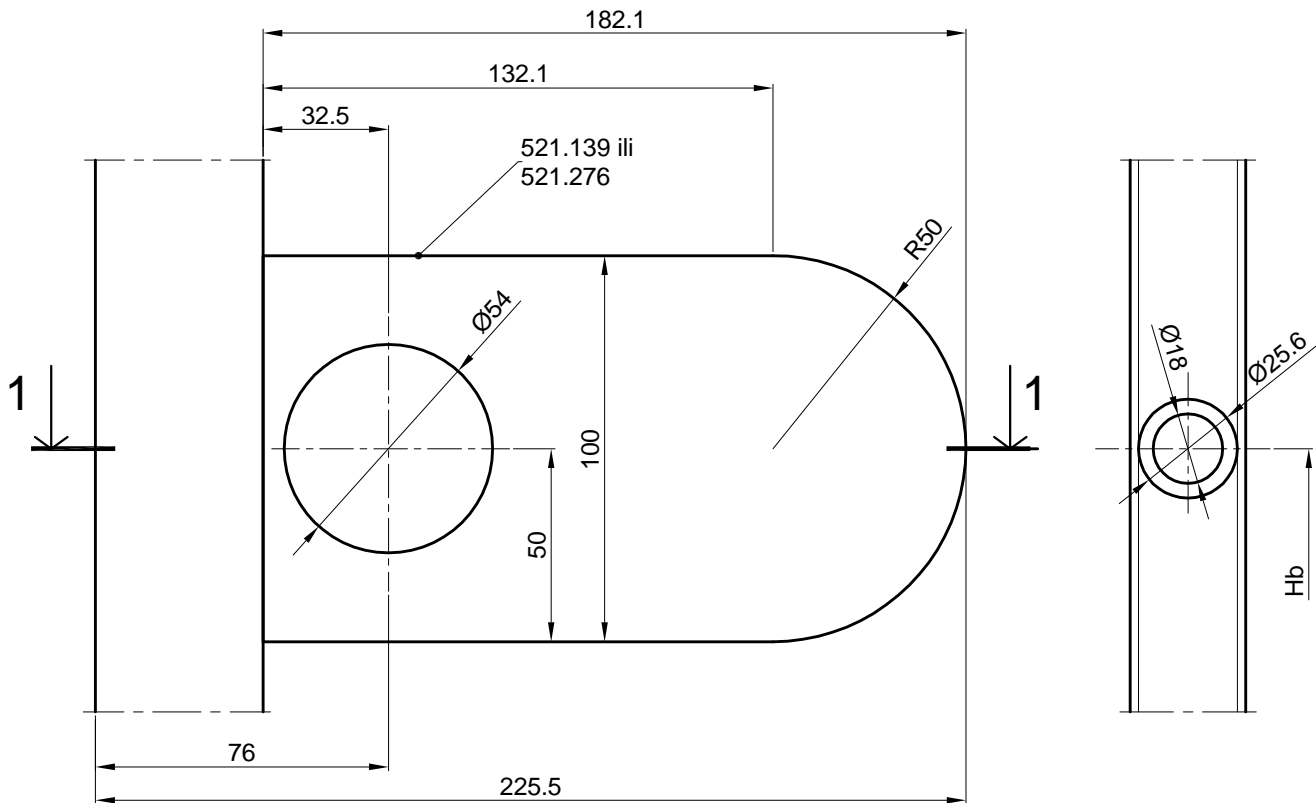

PRESJEK 1-1

521.139 ili
521.276

-art.120.000-brava Hoppe HCS)
s jezičkom i prihvatnikom jezička

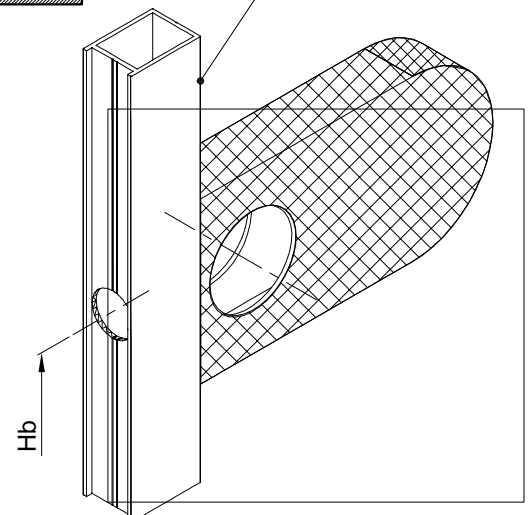
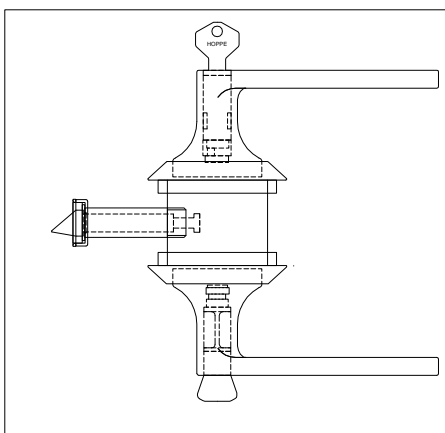

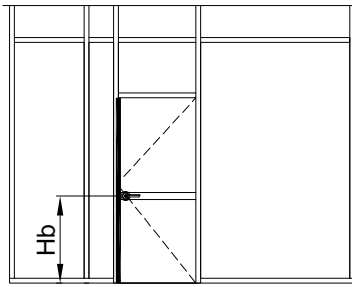

UGRADNJA PREČKE-OBRADA ZA BRAVU

- Obrada za bravu Hoppe HCS-120.000
- Umetak za prihvat brave - u slučaju korištenja neprozirne ispune (umetak se radi kao prečka krila vrata od profila F-0201(30x60) a za veznike se koriste komadi art. SP01 i SP02).

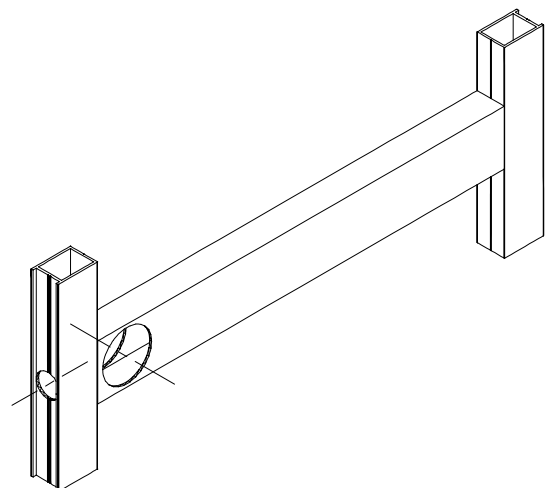
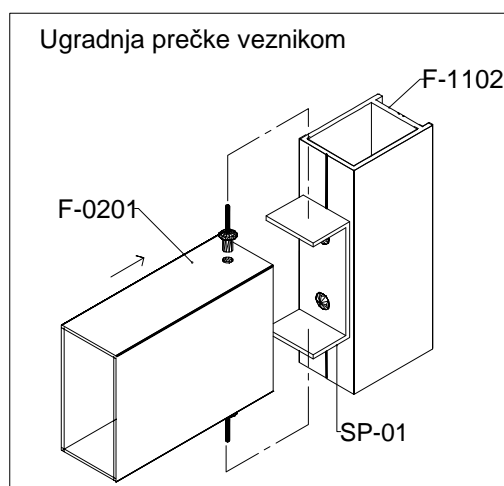
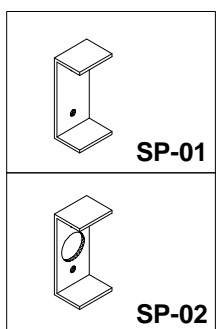
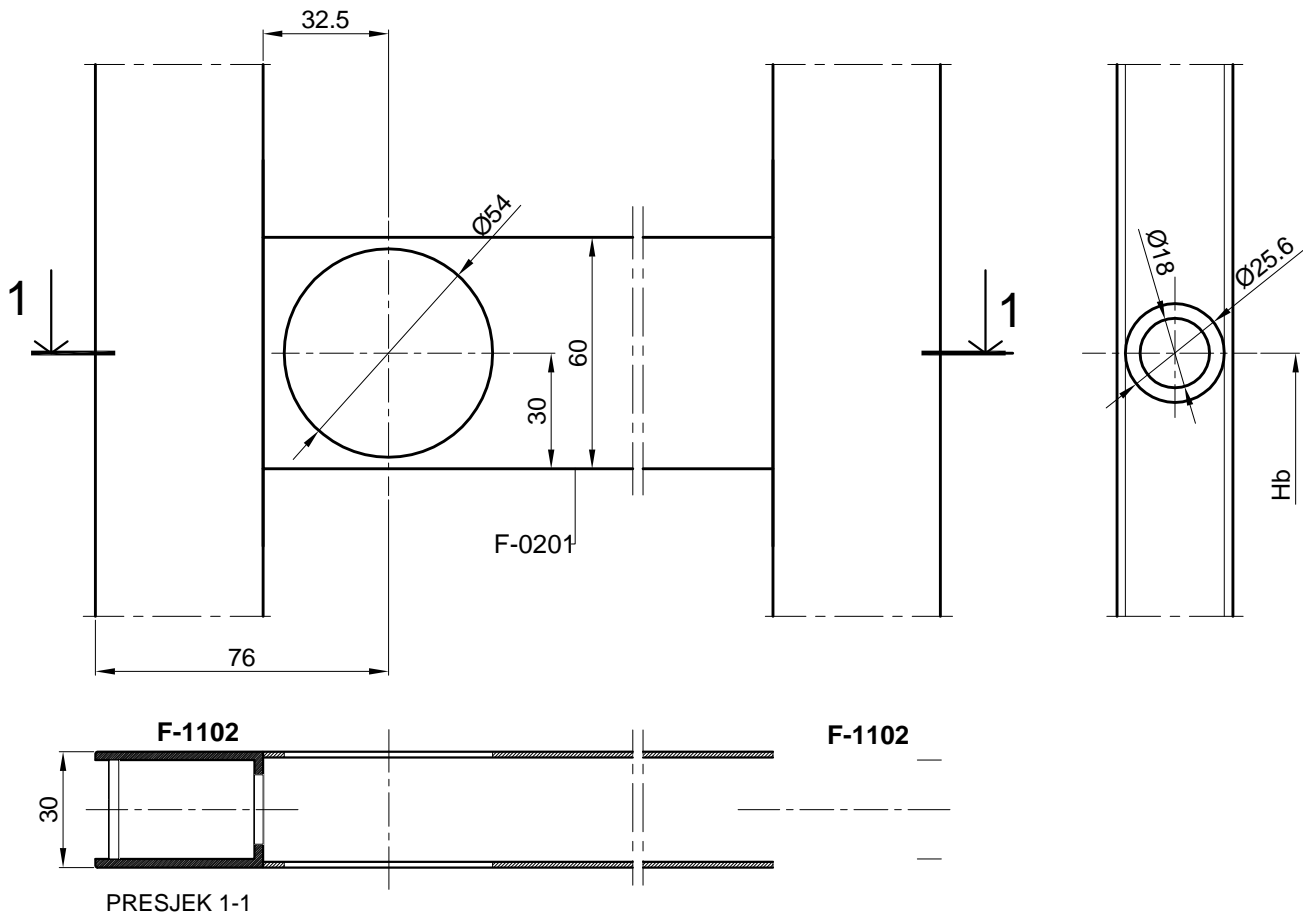

OBRADA PROFILA KRILA VRATA F-1102
ZA PRIHVAT BAGLAMA Koblenz Kubica K6700-110.002

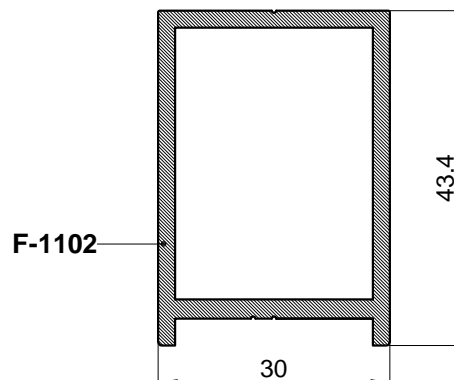
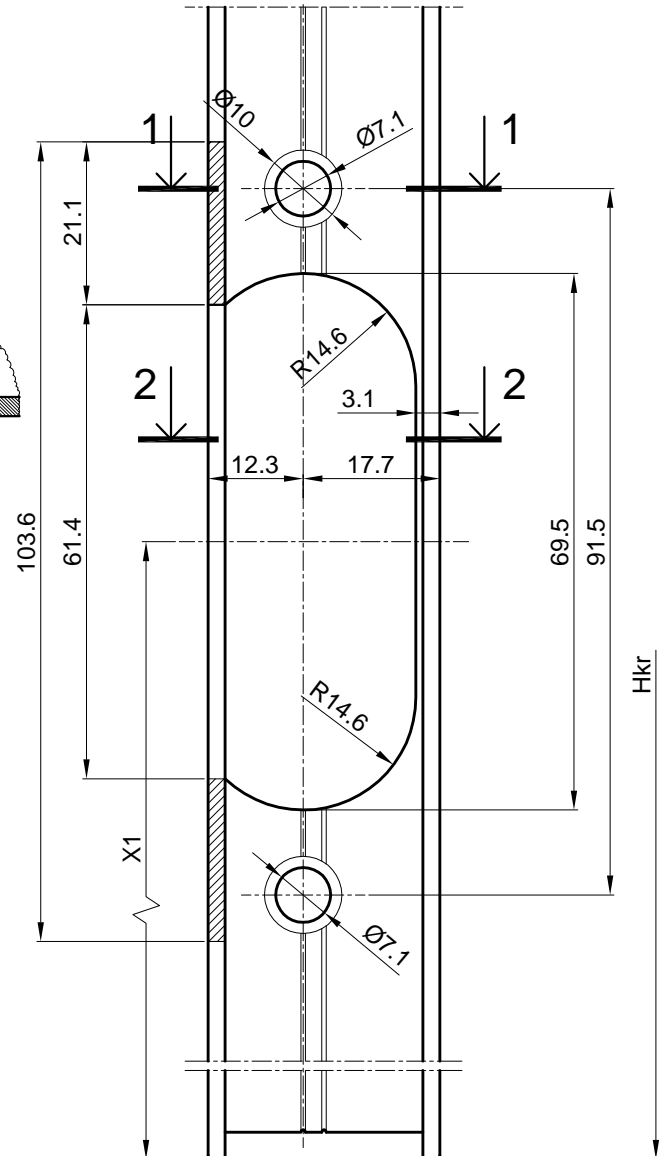
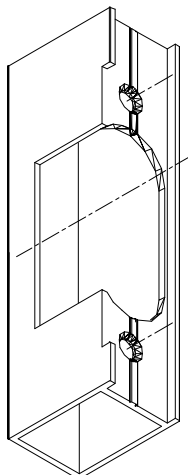
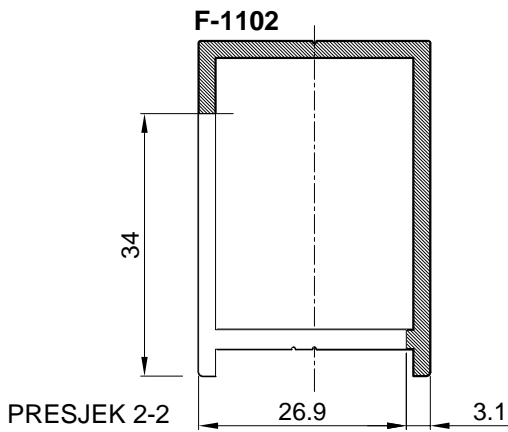
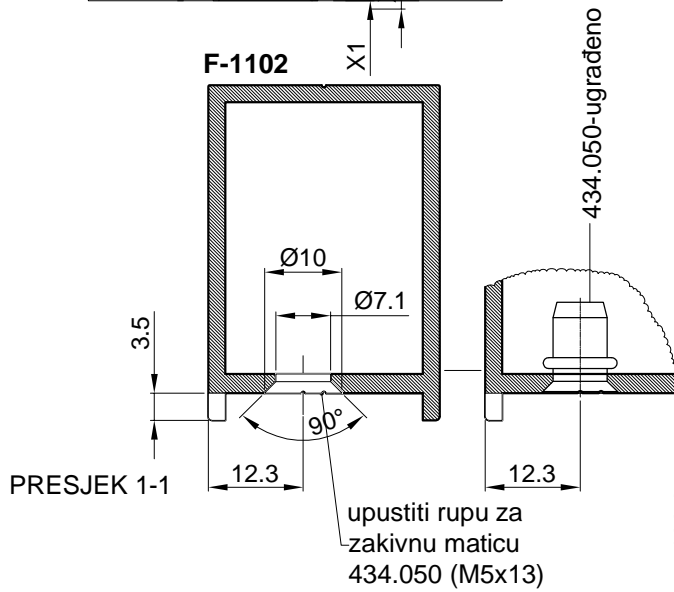
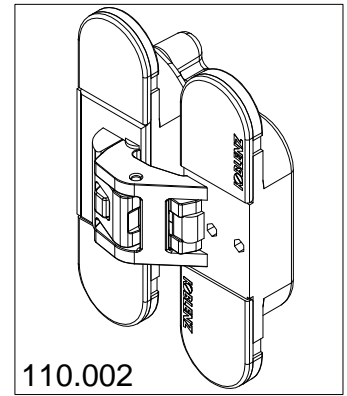
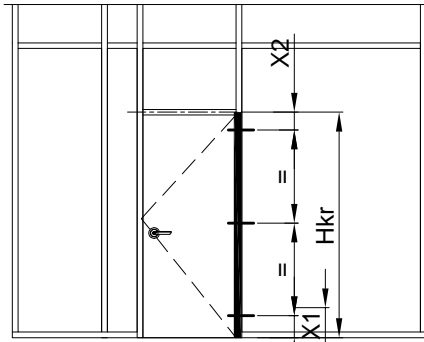

OBRADA NA PROFILU **F-1011**

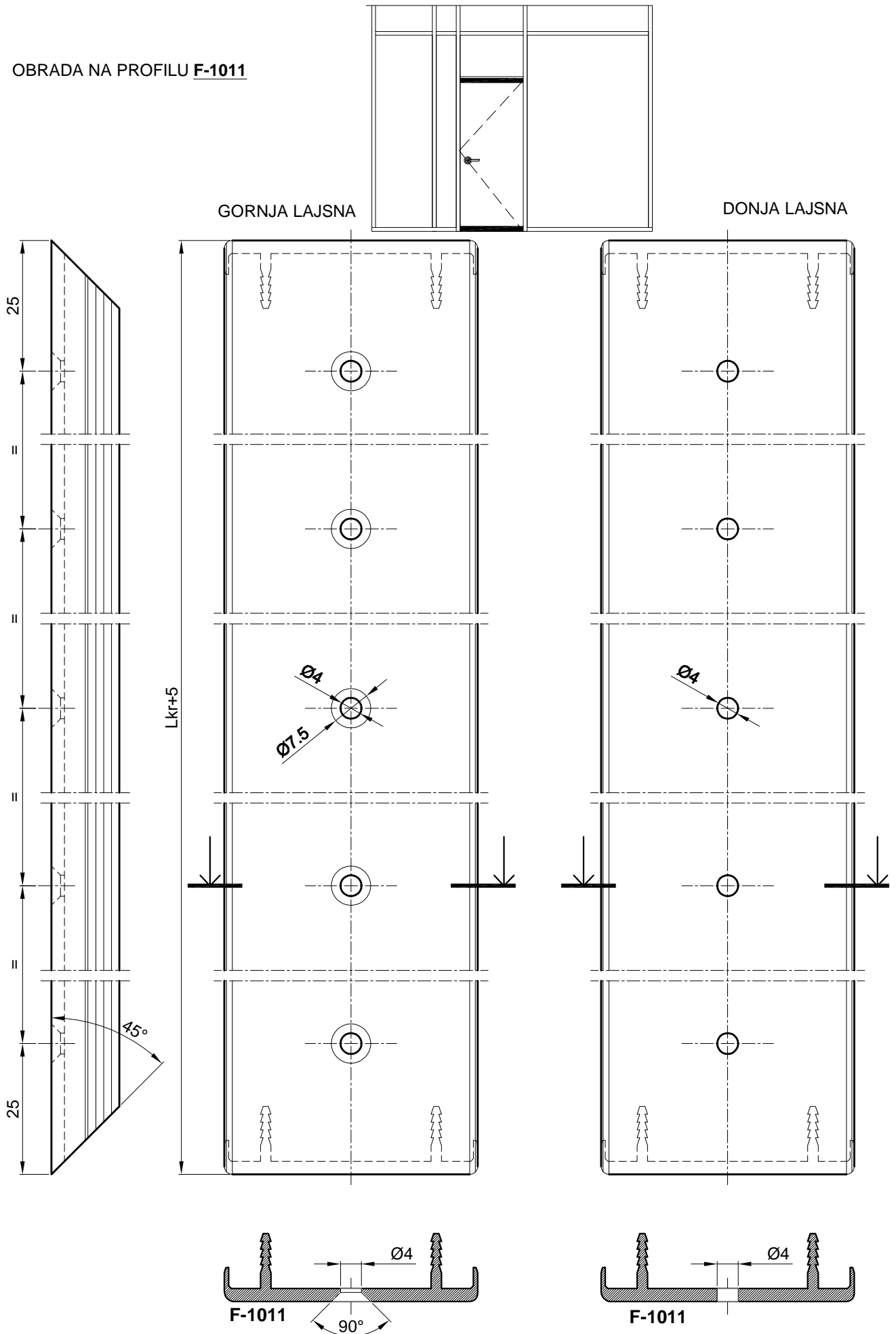

OBRADA NA PROFILU **F-1011**

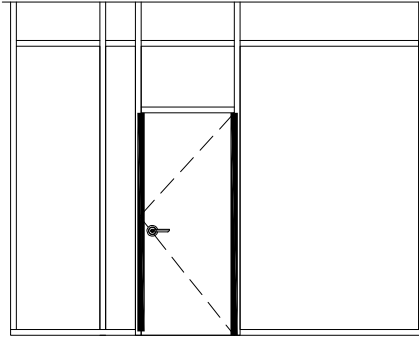

OKOMITA LAJSNA -
obrada za bravu

OKOMITA LAJSNA -
obrada za baglamu

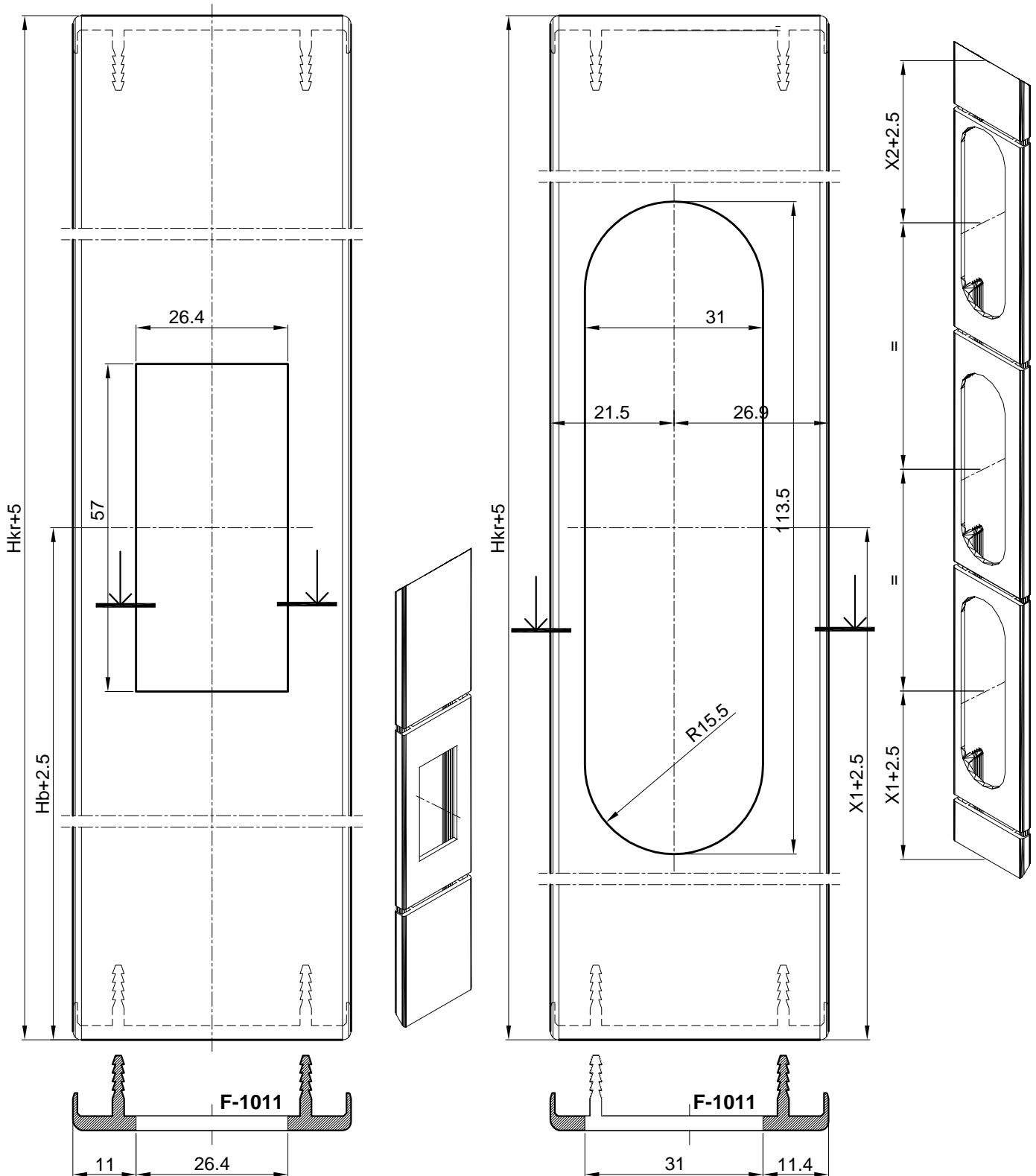

OBRADA NA PROFILU F-1773 - držač četkica

1. RASPILAVANJE
2. OBRADA ZA VIJKE

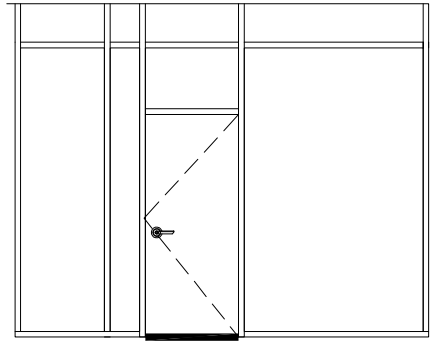

1. RASPILAVANJE

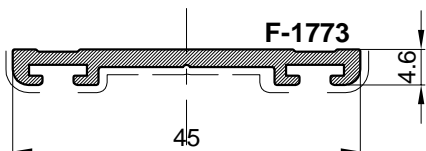
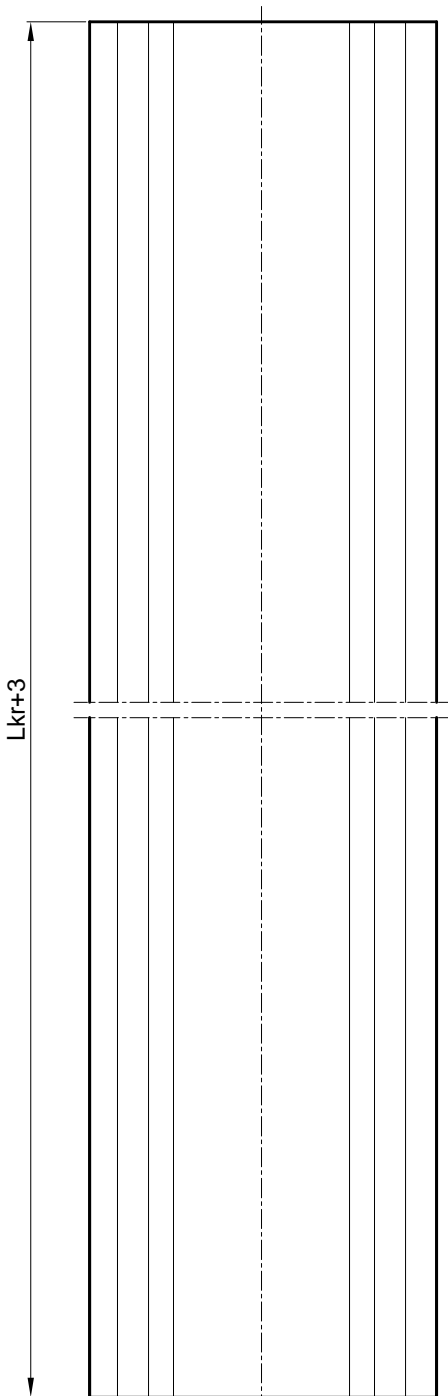

2. OBRADA ZA VIJKE

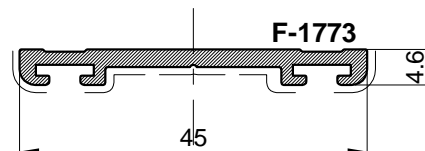
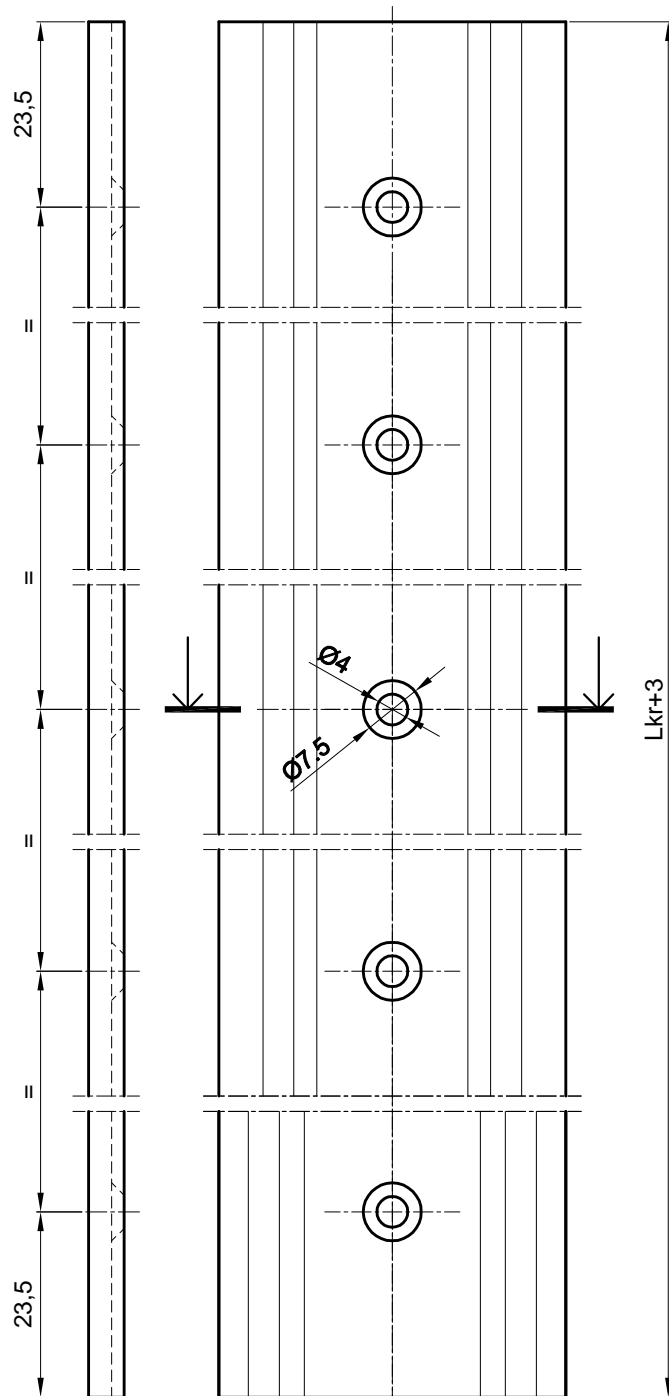

OBRADA PROFILA KRILA DRVENIH VRATA
ZA PRIHVAT NEVIDLJIVIH BAGLAMA 110.002

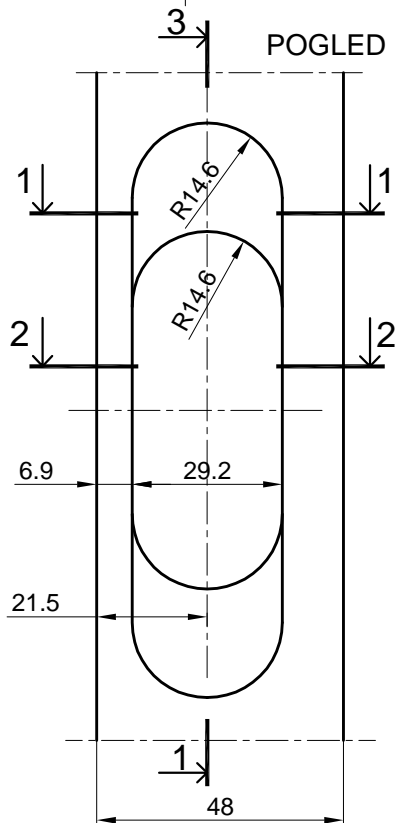
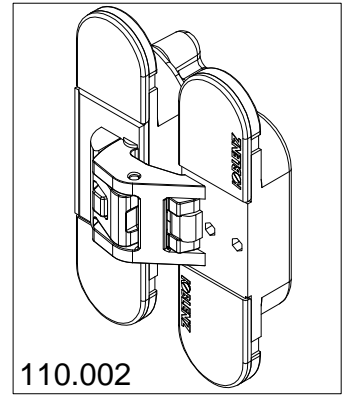
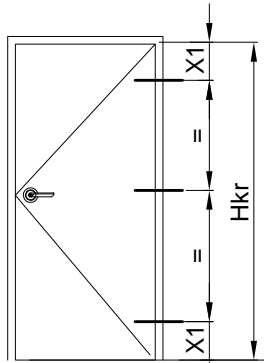

PRESJEK 3-3

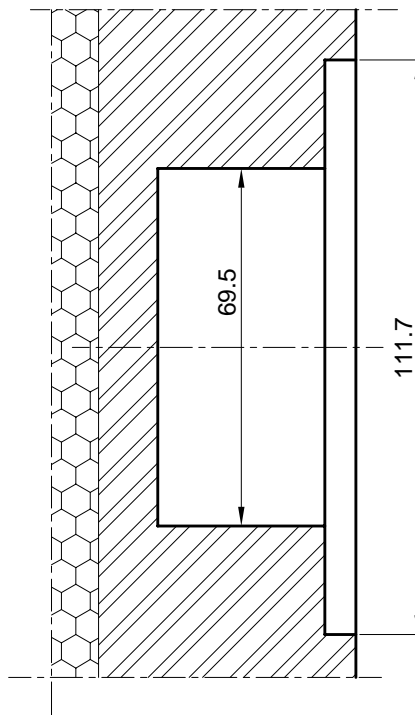

PRESJEK 1-1

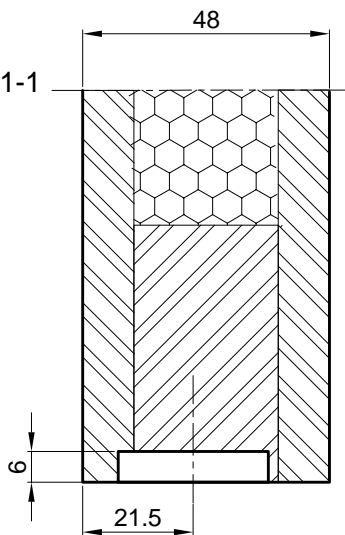

PRESJEK 2-2

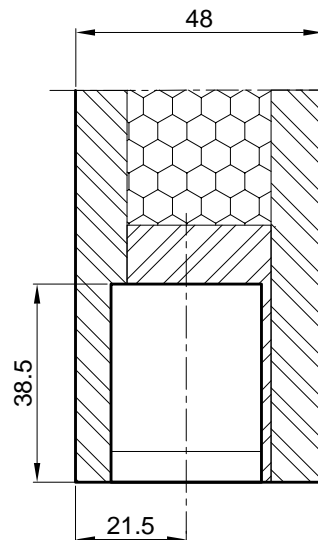

OBRADA PROFILA KRILA DRVENIH VRATA
ZA PRIHVAT BRAVE Hoppe HCS-120.000

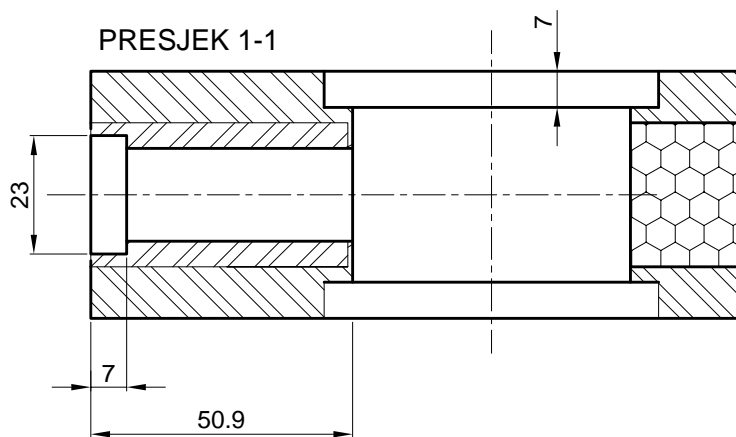
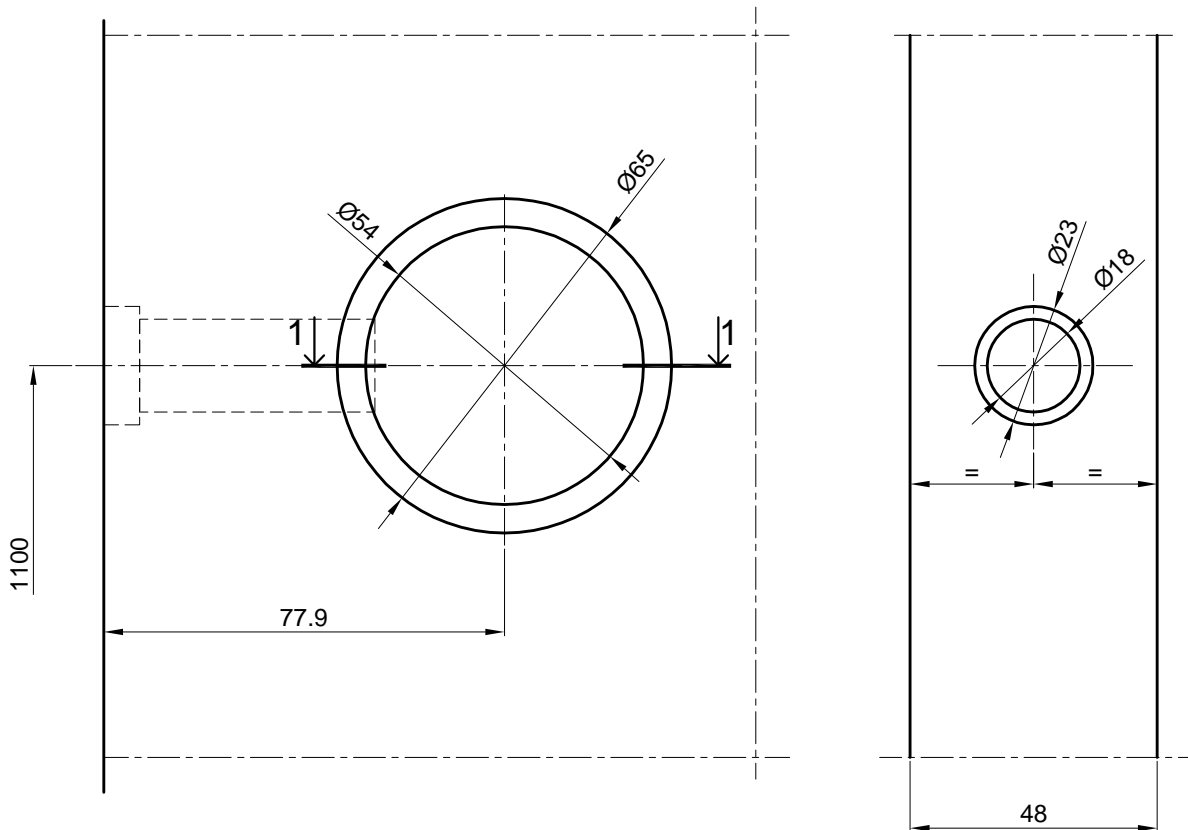
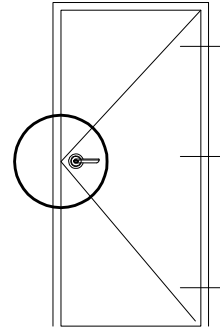

OBRADA NA STAKLU ZA VRATA, ZA BRAVU HOOPE

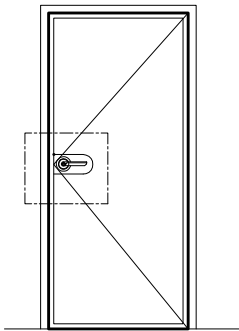

- Na staklu se radi obrada za bravu (rozetu)
- Staklo se emajlira (kali) da se sakrije rubna površina lijepljenja stakla i aluminija, a emajlirana strana stakla ide prema unutra radi mogućih oštećenja emajla
- Debljina stakla $d=5$ mm
- Stakla su simetrična: lijevo i desno

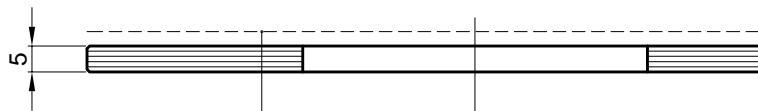
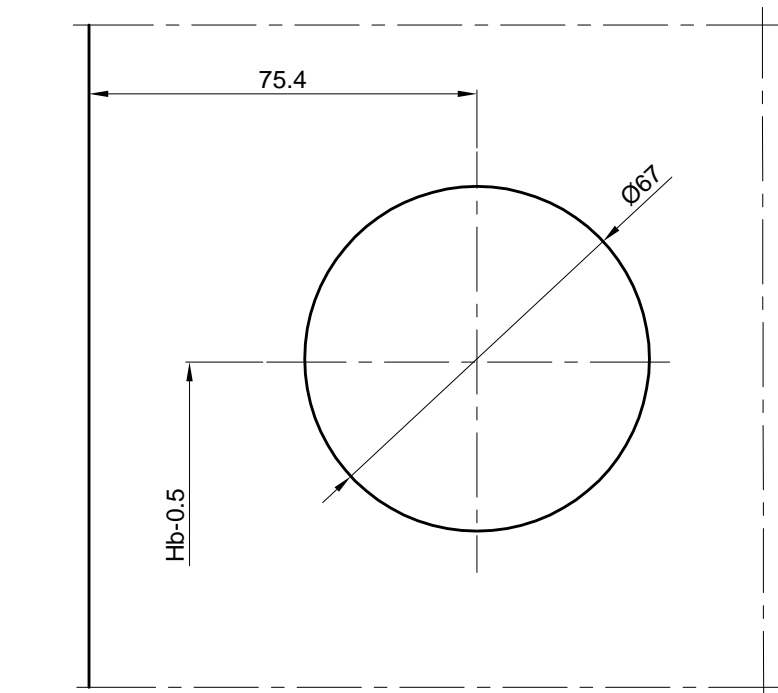

EMAJLIRANA STRANA STAKLA

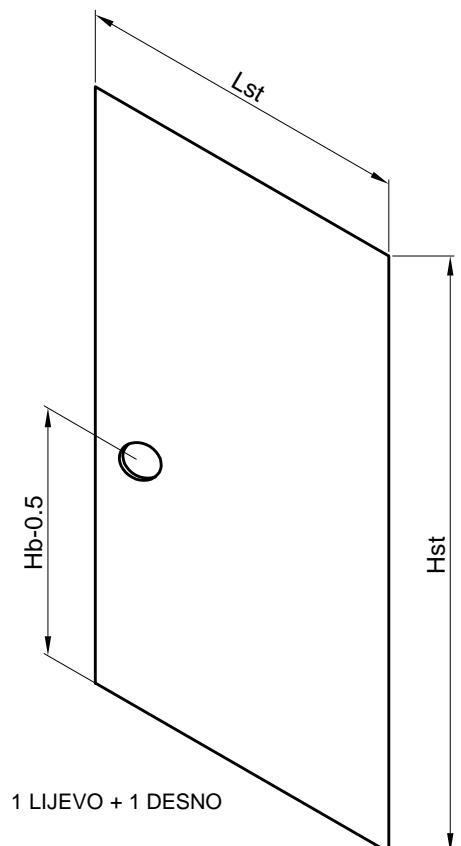

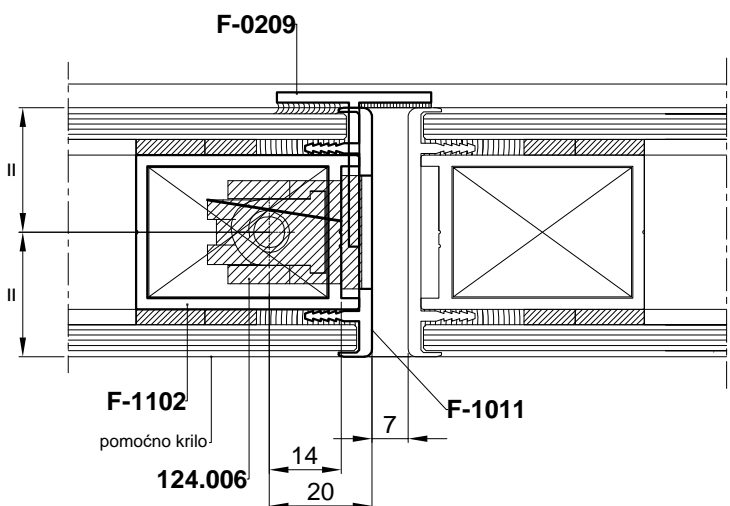
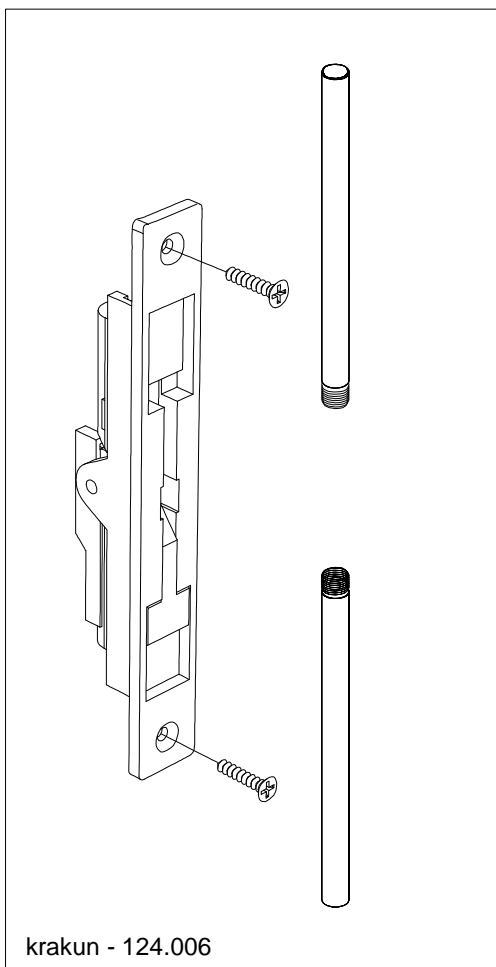
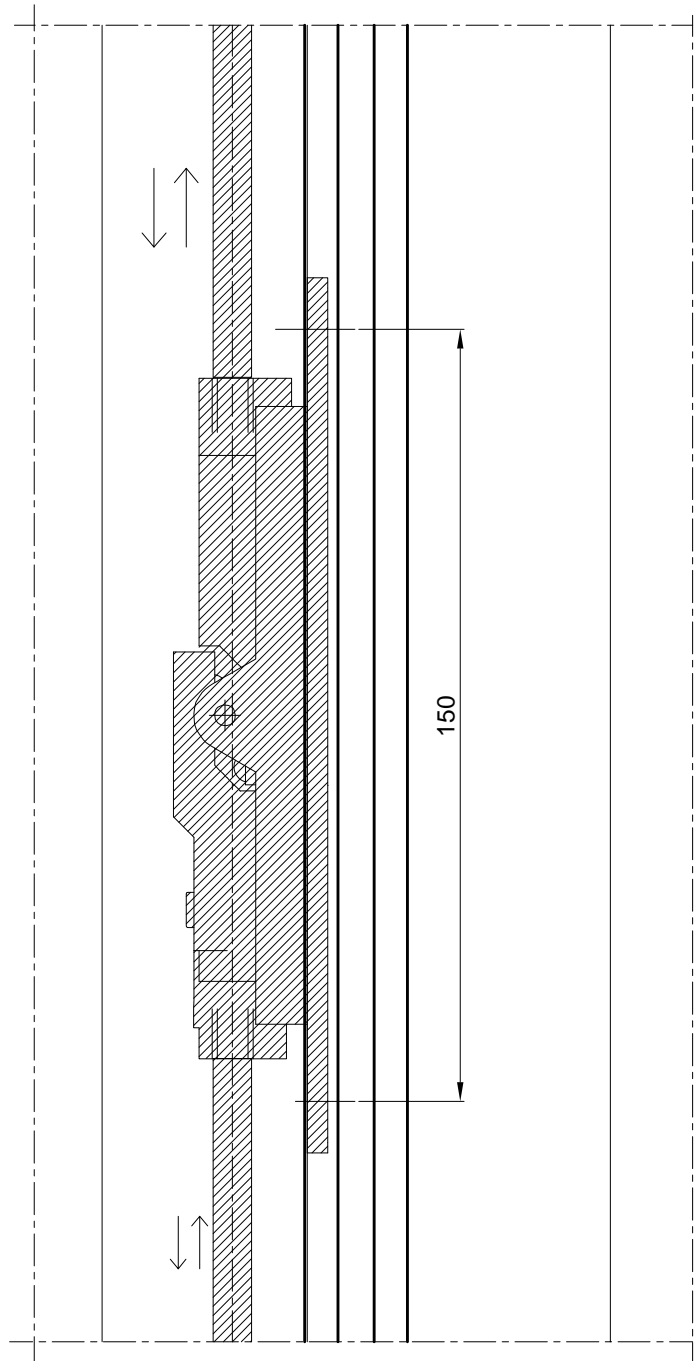
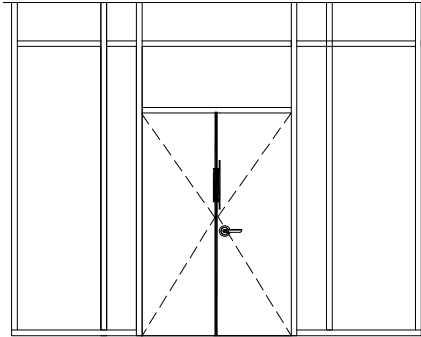

OBRADA PROFILA F-1102
 -ZA ŠILD I KRAKUN KOD DVOKRILNIH VRATA NA POMOĆNOM KRILU

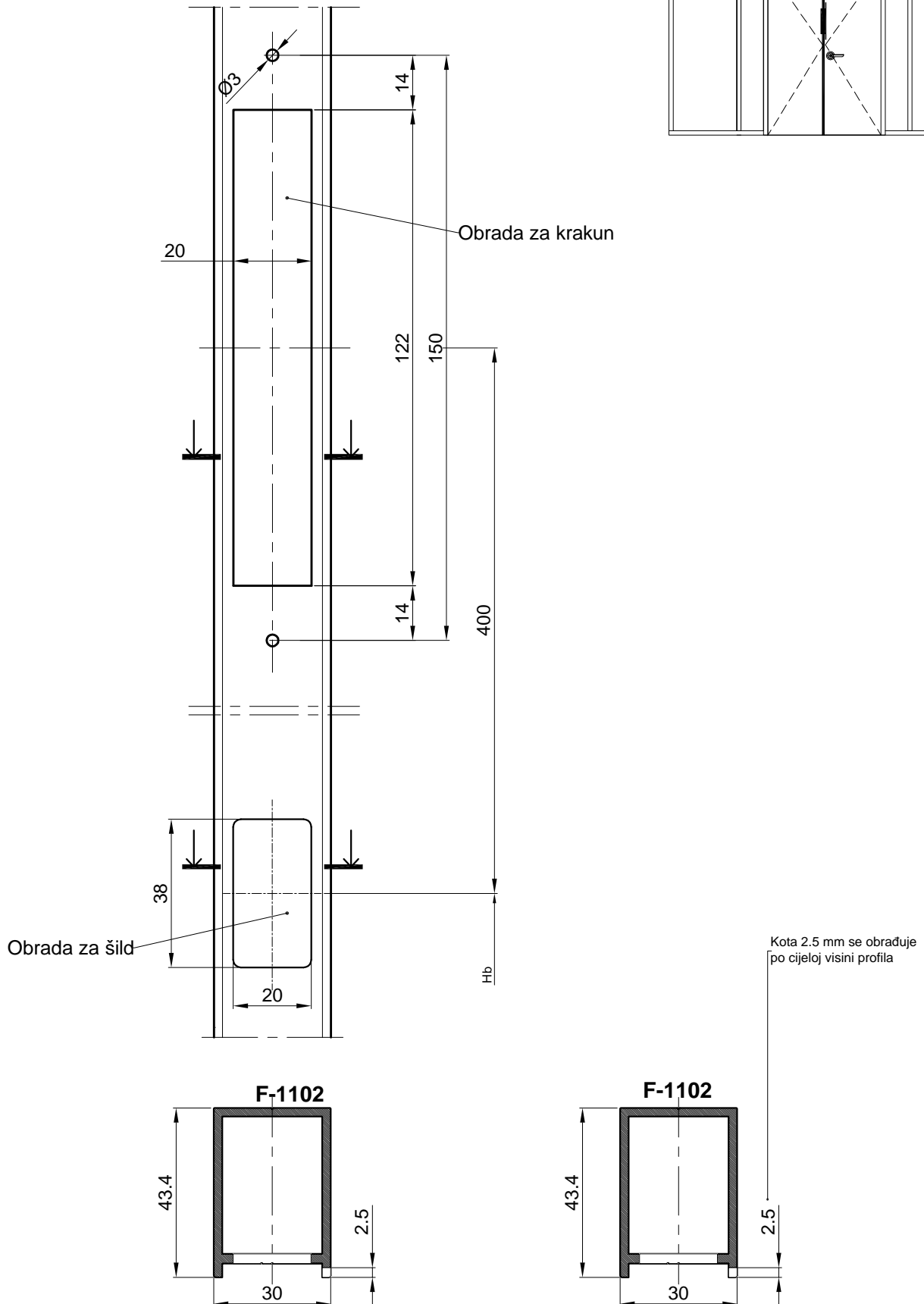
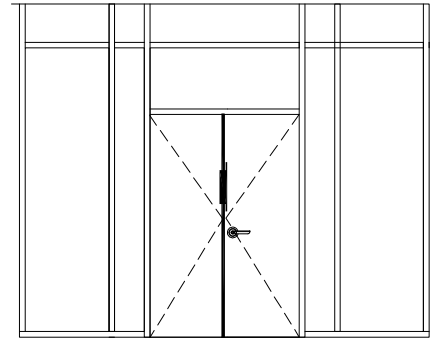

OBRADA PROFILA F-1011
 -ZA ŠILD I KRAKUN KOD DVOKRILNIH VRATA NA POMOĆNOM KRILU

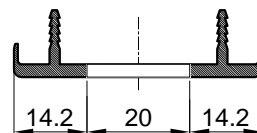
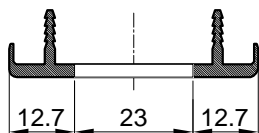
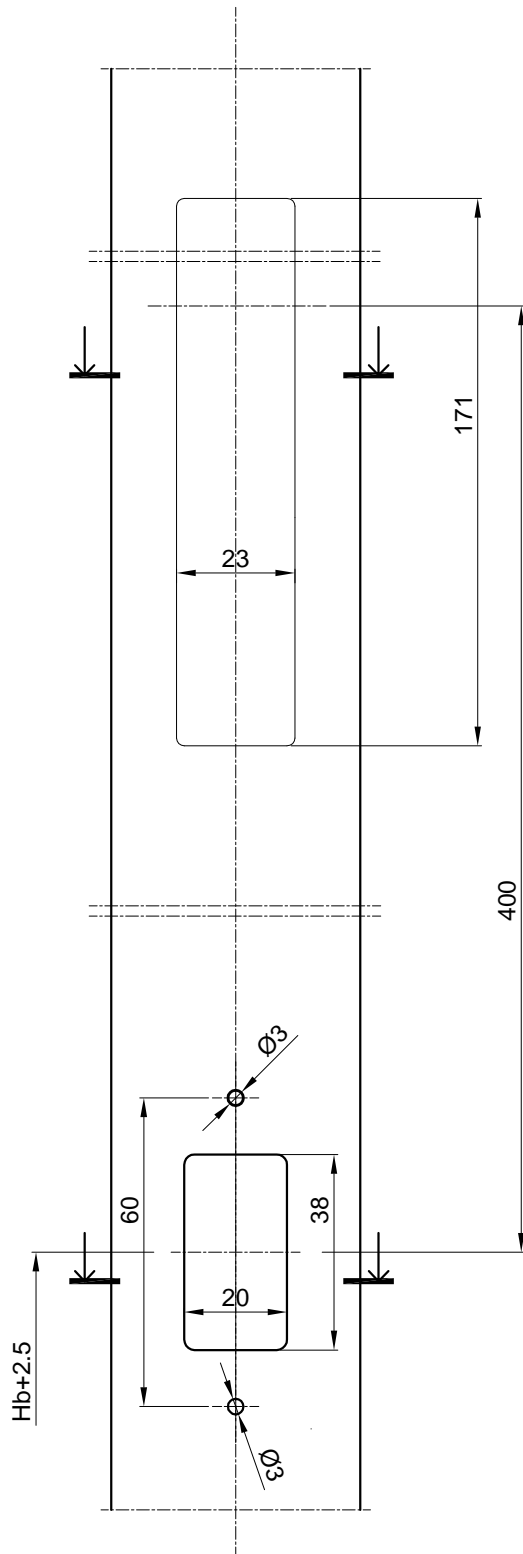
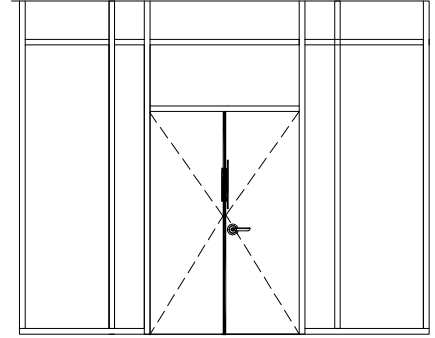

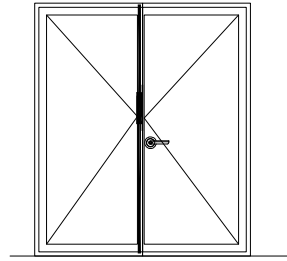
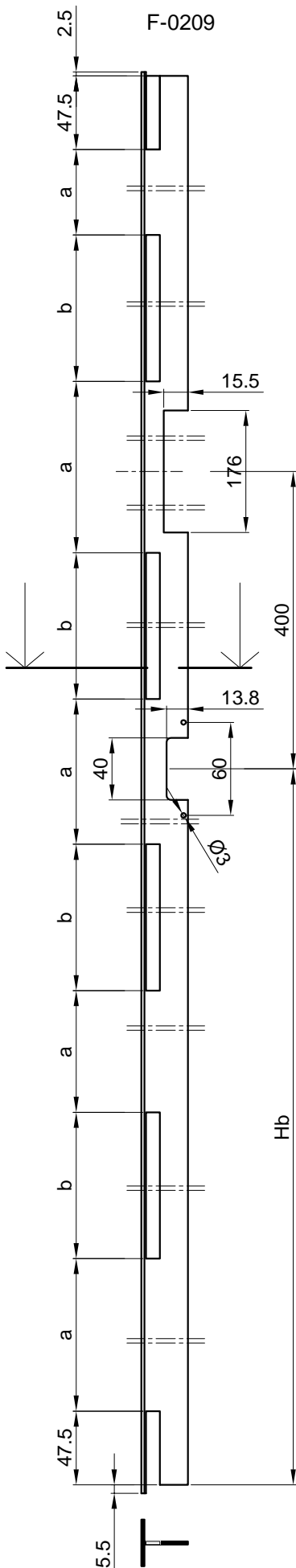

OBRADA PROFILA F-0209 I F-1011

- Za dvokrilna vrata - pomoćno krilo
- Obradeni profili ulaze jedan u drugi po sistemu "češalj"

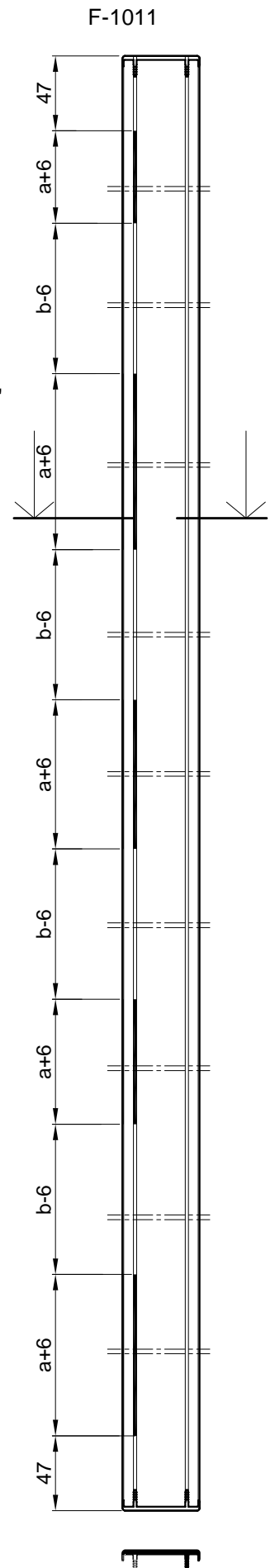
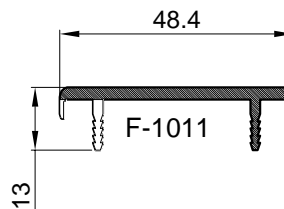
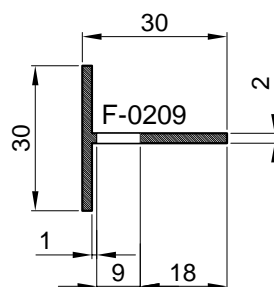
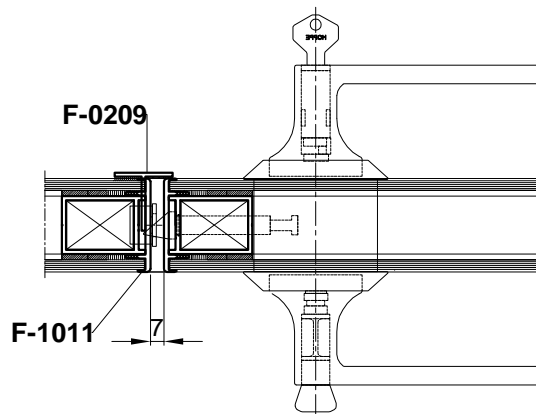

Obrada i montaža za prihvat jednostrukog stakla

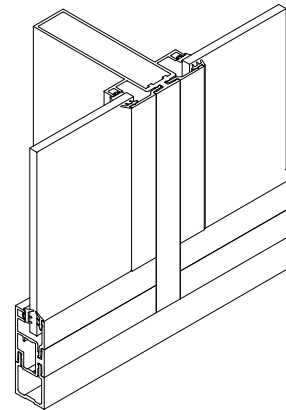
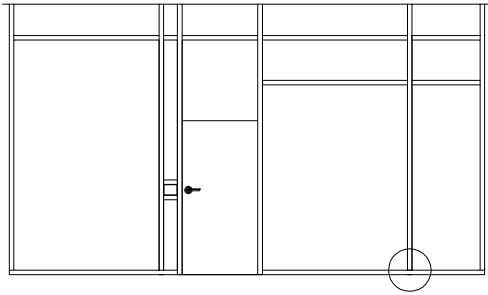

- POČETNI PROFIL F-1517 FIKSIRAMO U POD
- NA PROFIL F-1517 POSTAVLJAMO VEZNIK
- OKOMICU F-1523 POSTAVLJAMO PREKO VEZNIKA U PODNI PROFIL
- DONJI PREČKU PREGRADE UGRAĐUJEMO U OKOMICU F-1523

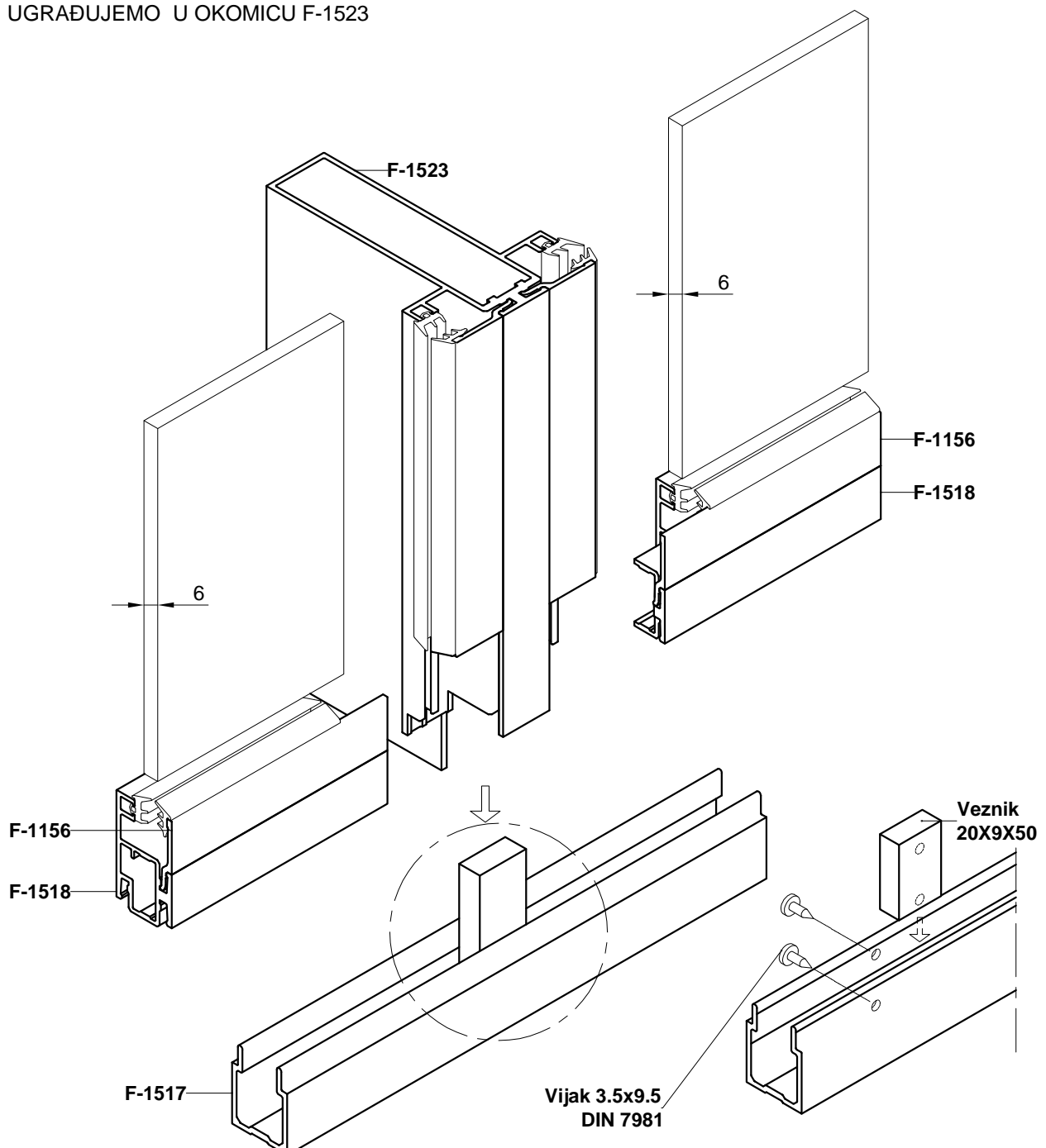

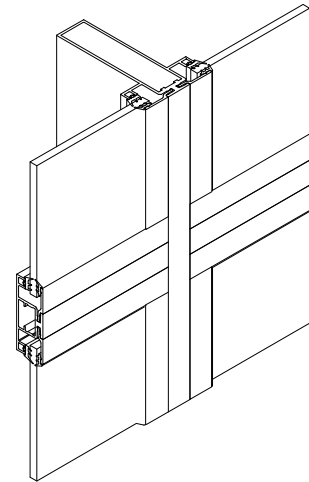
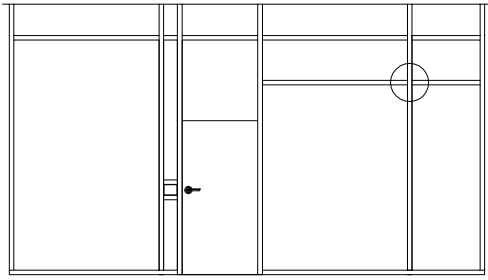

-SREDNJI PREČKU PREGRADE
UGRAĐUJEMO U OKOMICU F-1523

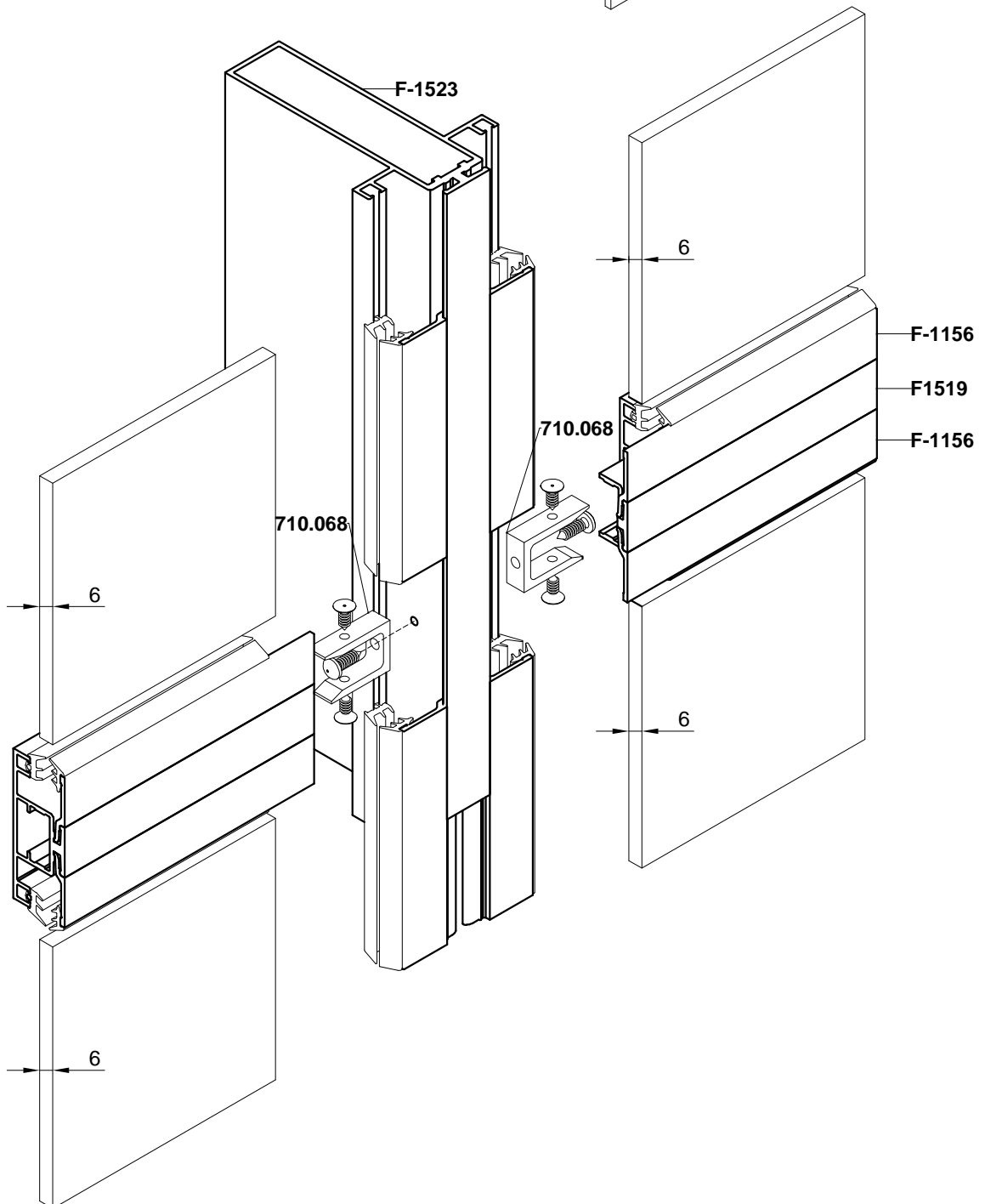

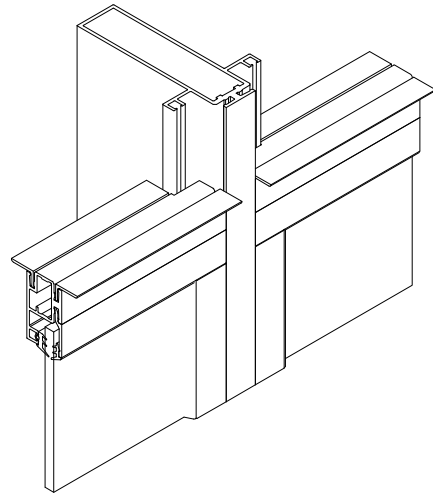
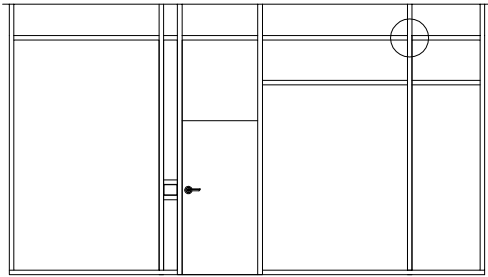

-GORNJI PREČKU PREGRADE
UGRAĐUJEMO U OKOMICU F-1523

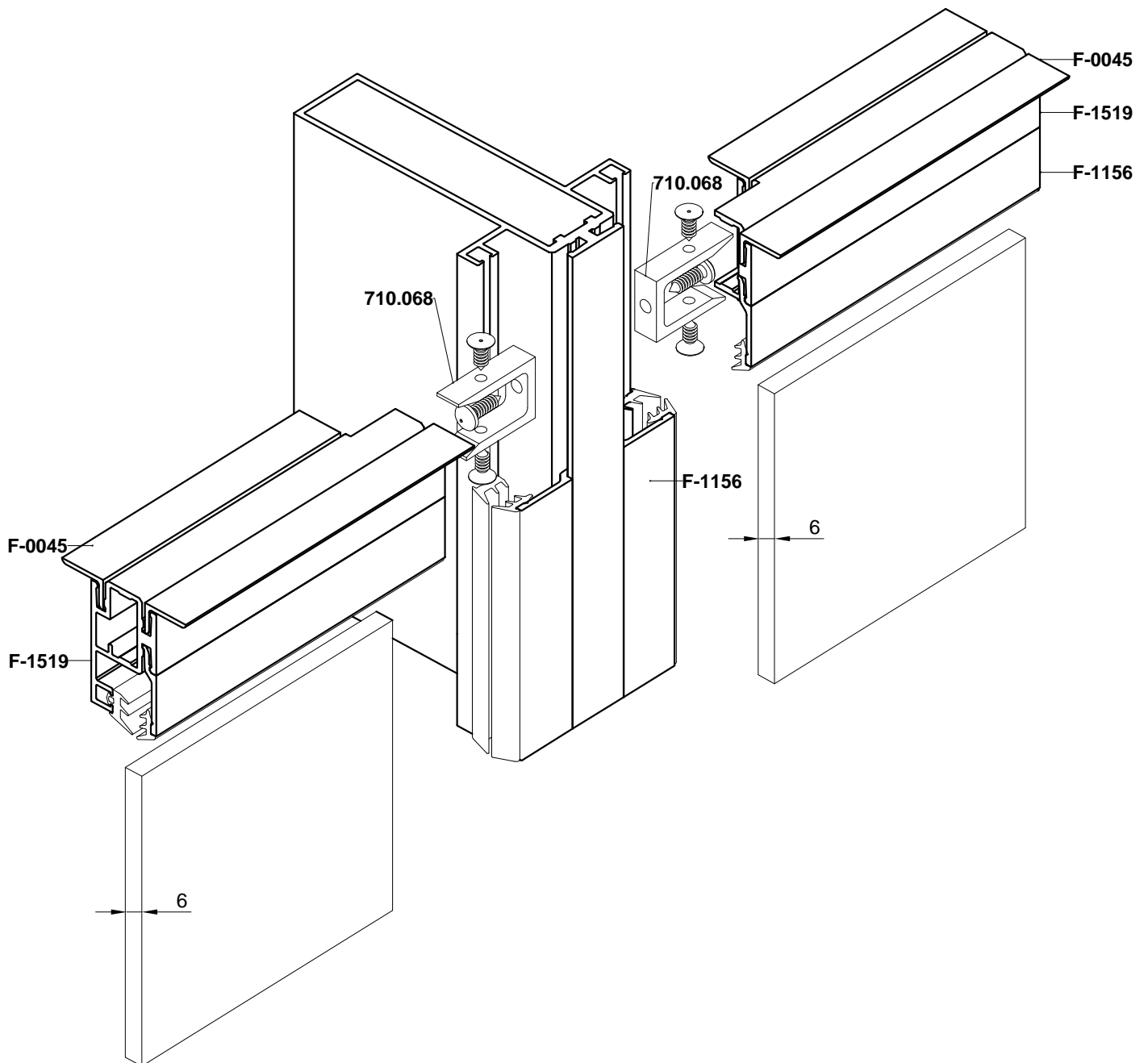

OBRADA PROFILA F-1523 PREMA
PROFILU F-1517
-OBRADU RADITI SNO POM GLODALA

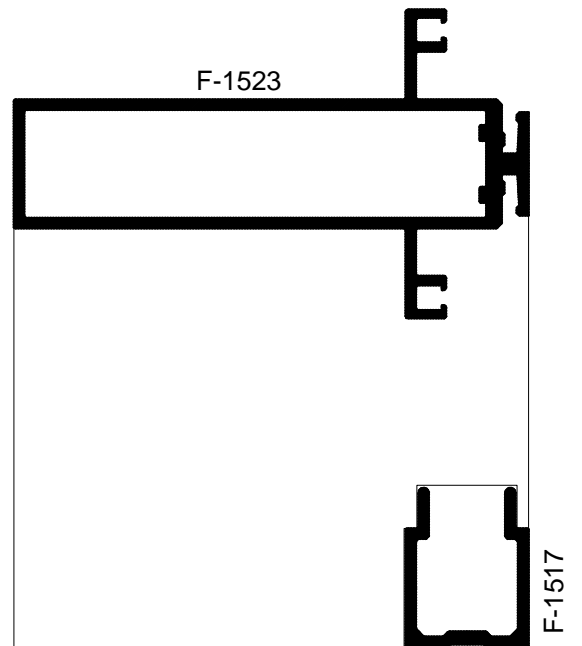
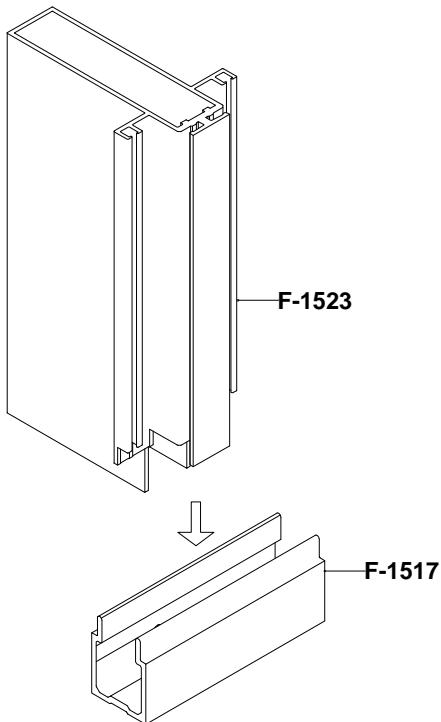
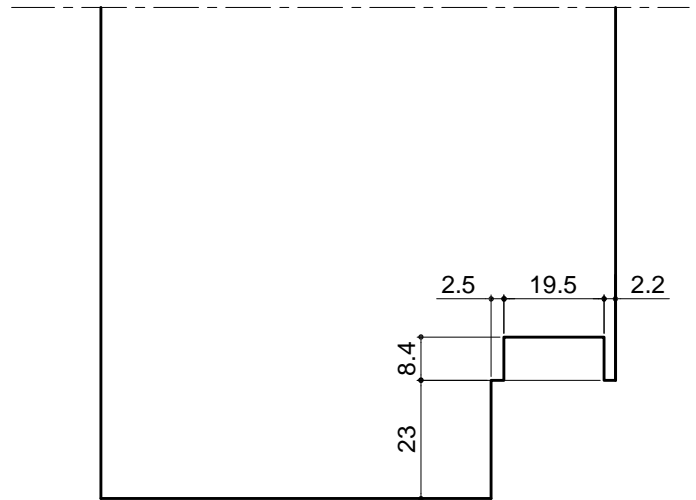
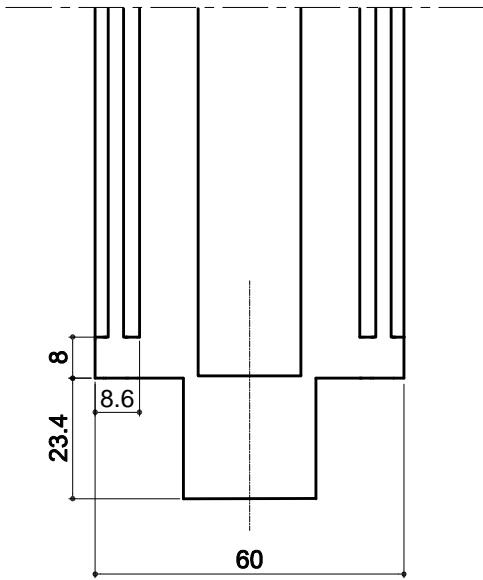
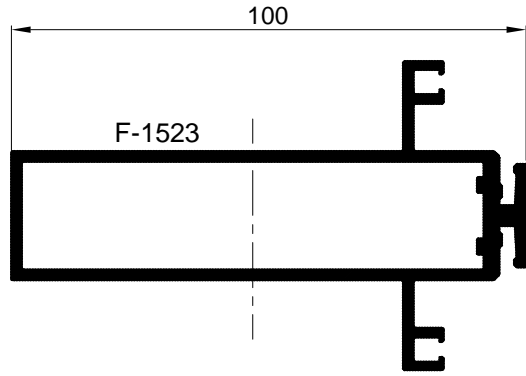

OBRADA PROFILA F-1523 PREMA
 PROFILU F-1517
 -OBRADU RADITI SNO POM GLODALA

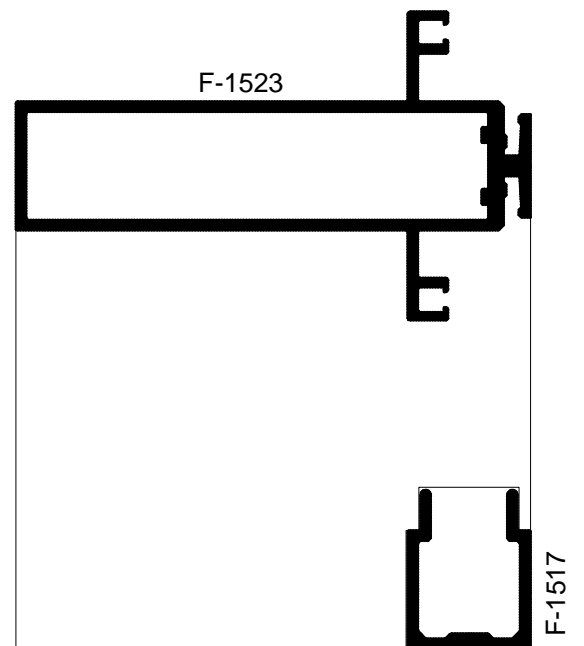
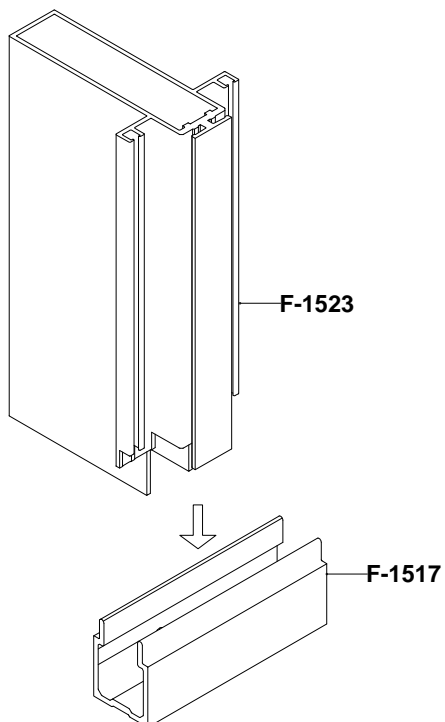
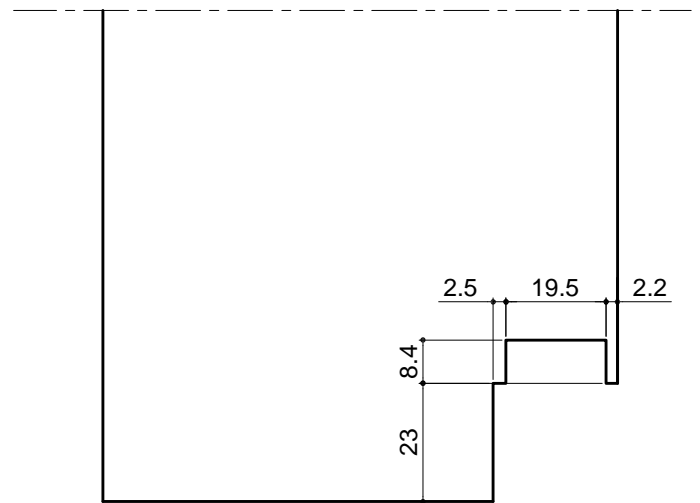
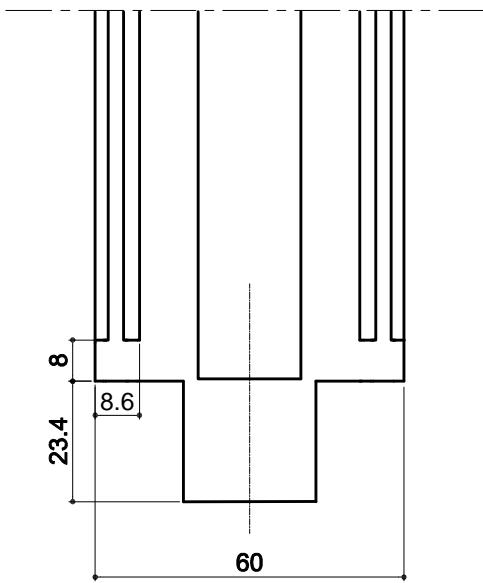
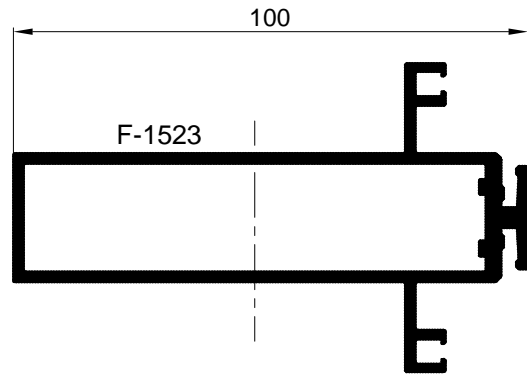

OBRADA PROFILA F-1518 PREMA
PROFILU F-1523 OBRADU RADITI SNO POM
GLODALA

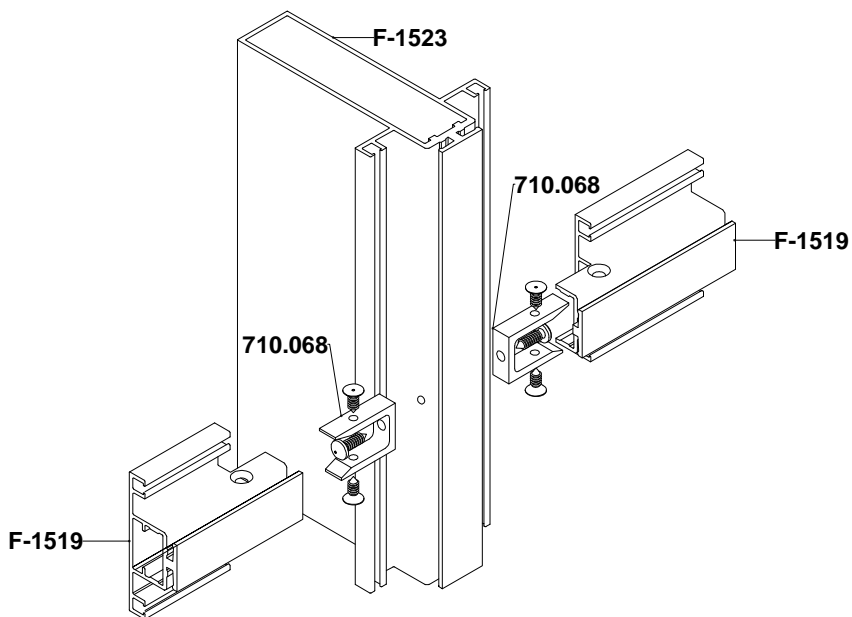
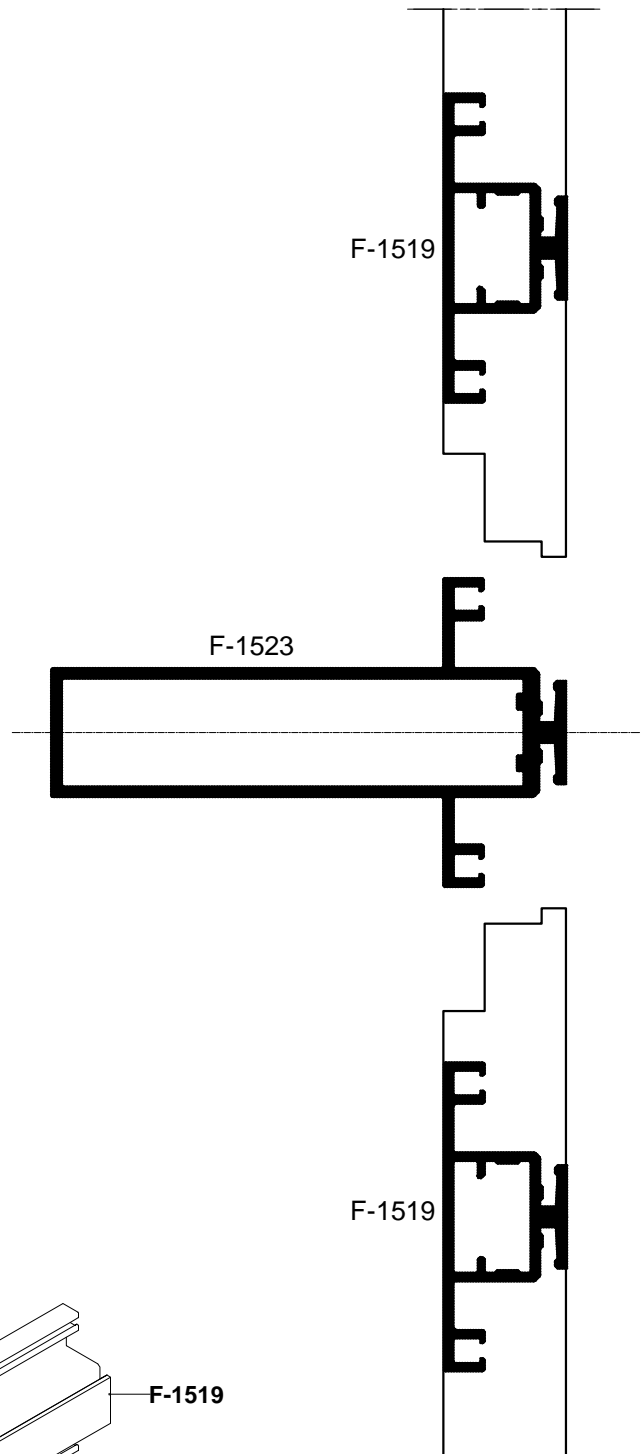
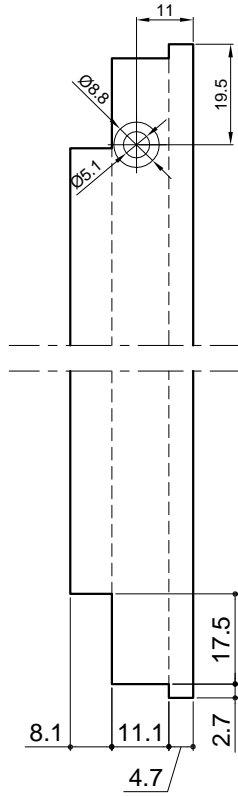
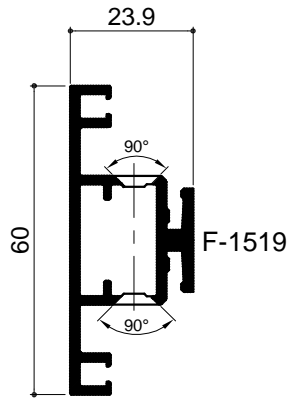

OBRADA PROFILA F-1519 PREMA
 PROFILU F-1523 OBRADU RADITI SNO POM
 GLODALA
 GL-1 PREGRADE

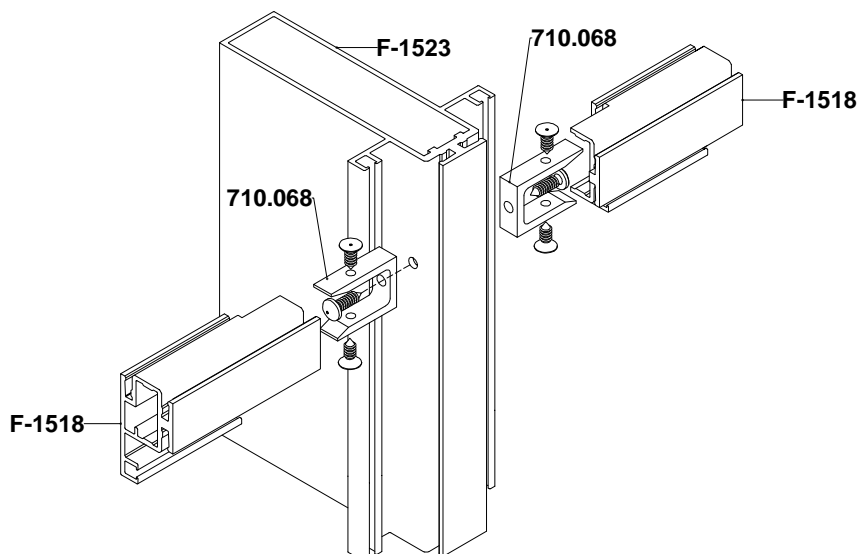
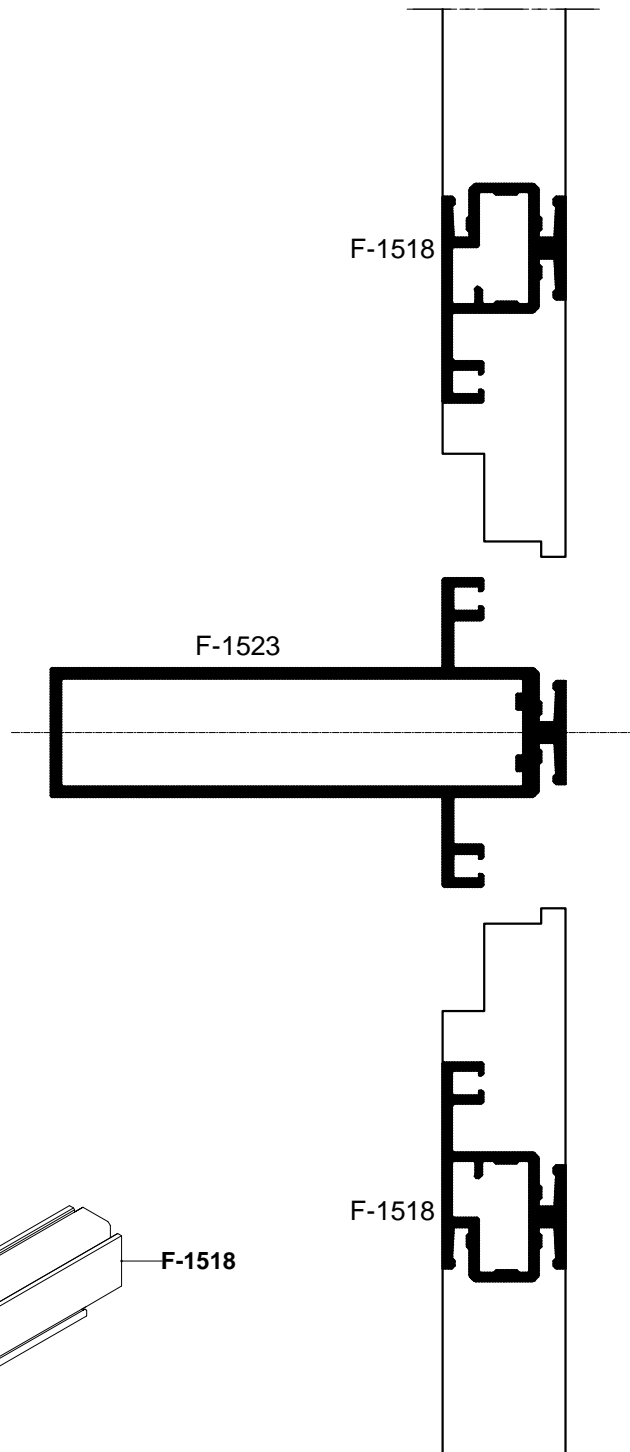
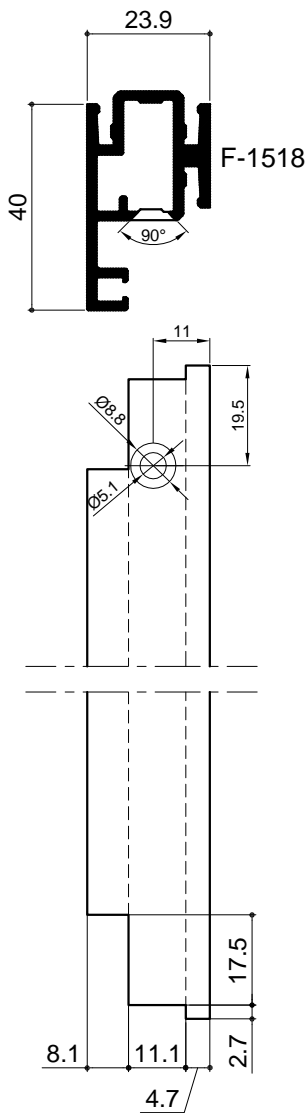

SIDRENJE PREGRADE U STROPU

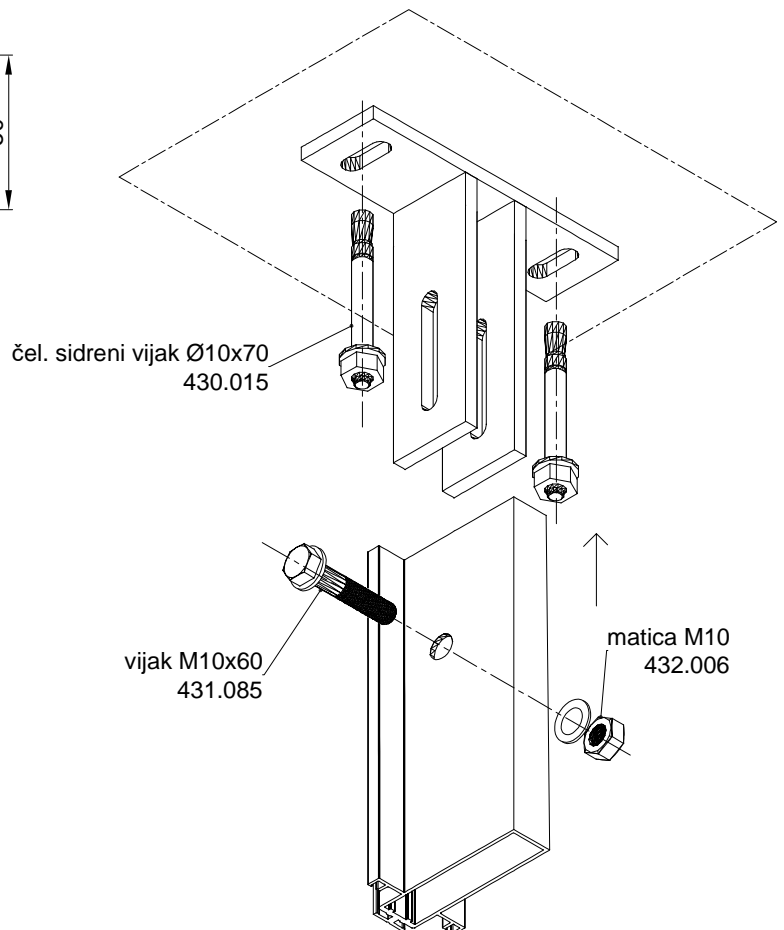
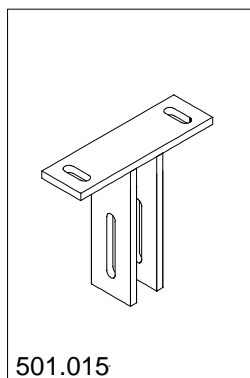
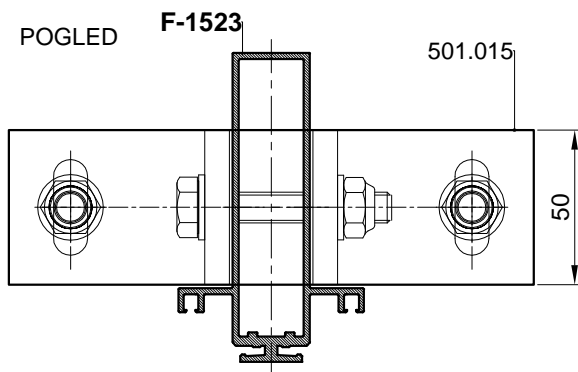
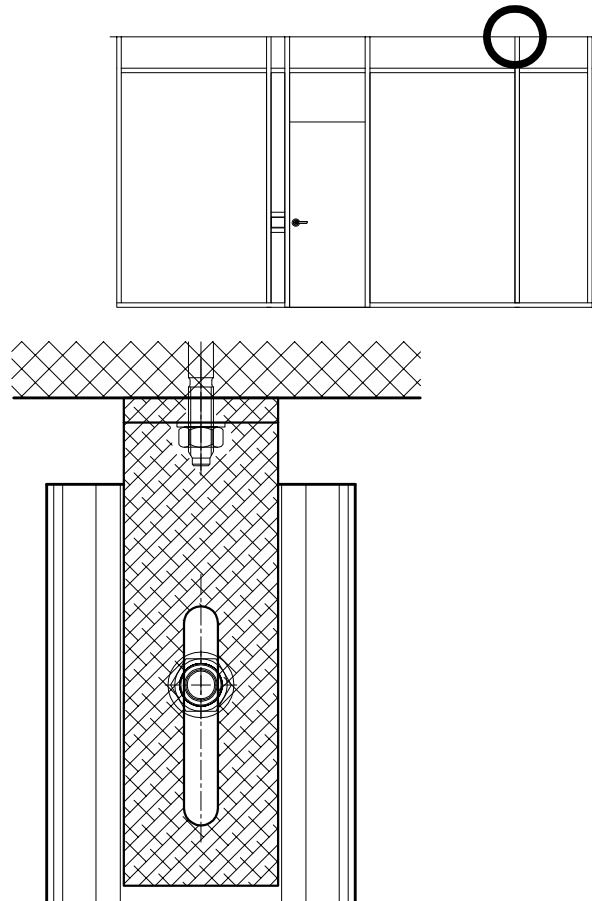
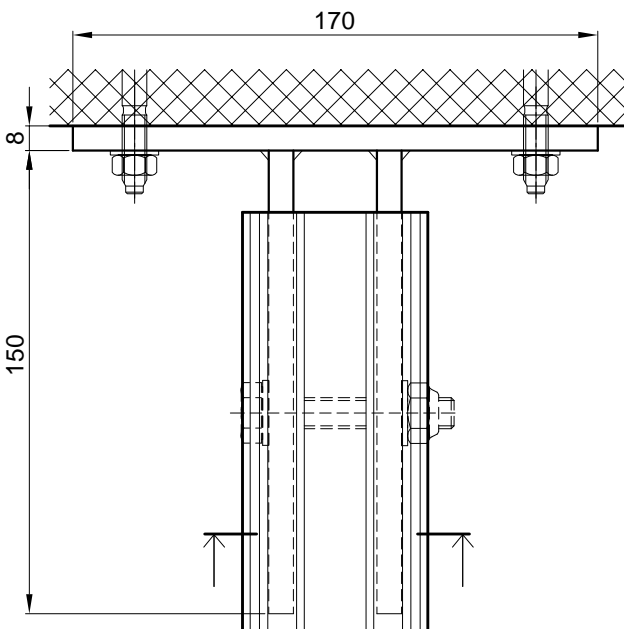

SIDRENJE PREGRADE U STROPU

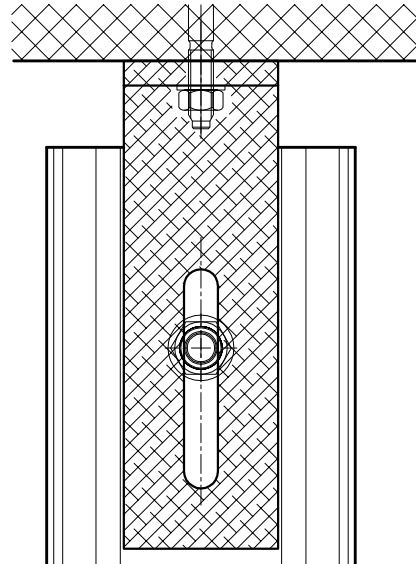
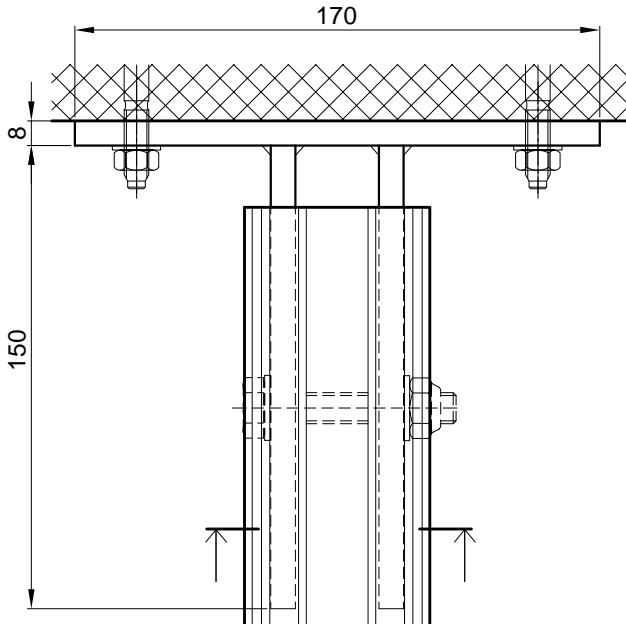
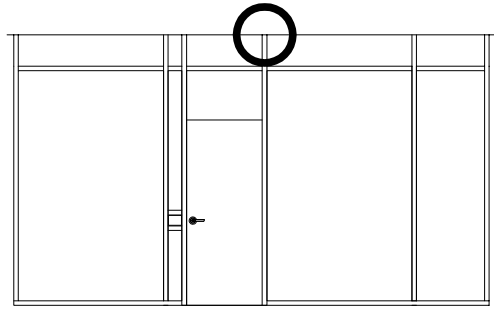

POGLED

F-1525

501.015

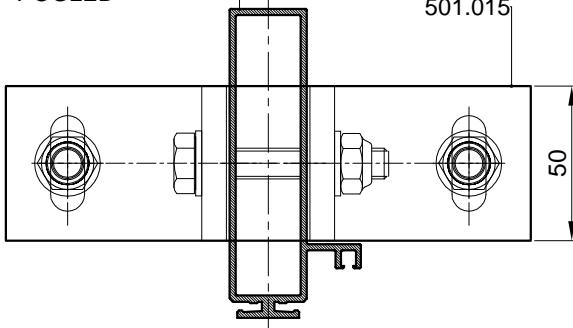

čel. sidreni vijak Ø10x70
430.015

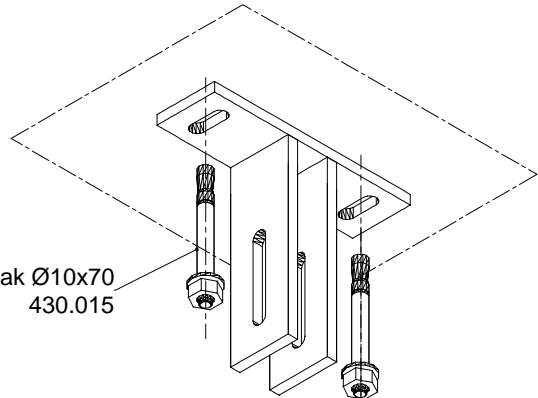

vijak M10x60
431.085

matica M10
432.006

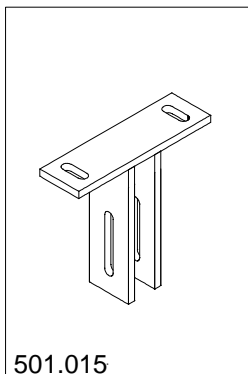

501.015

Ojačanje

Čel. pocinčani profil 90X20
Umeće se u profil okomice uz vrata F-1525
na mjestu brave i baglame
Čel. profil ide od poda do stropa
te se na njemu radi obrada za M vijak

čel. pocinčani
profil 90x20

NADSVIJETLO VRATA-UGRADNJA ISPUNE -REDOSLIJED UGRADNJE

1. Ugradnja okomitih umetaka od profila F-1576 poz.1
2. Ugradnja ispune
3. Ugradnja vodoravnih lajsni F-1156 poz.2
4. Ugradnj okomitih lajsni F-1156 poz.3

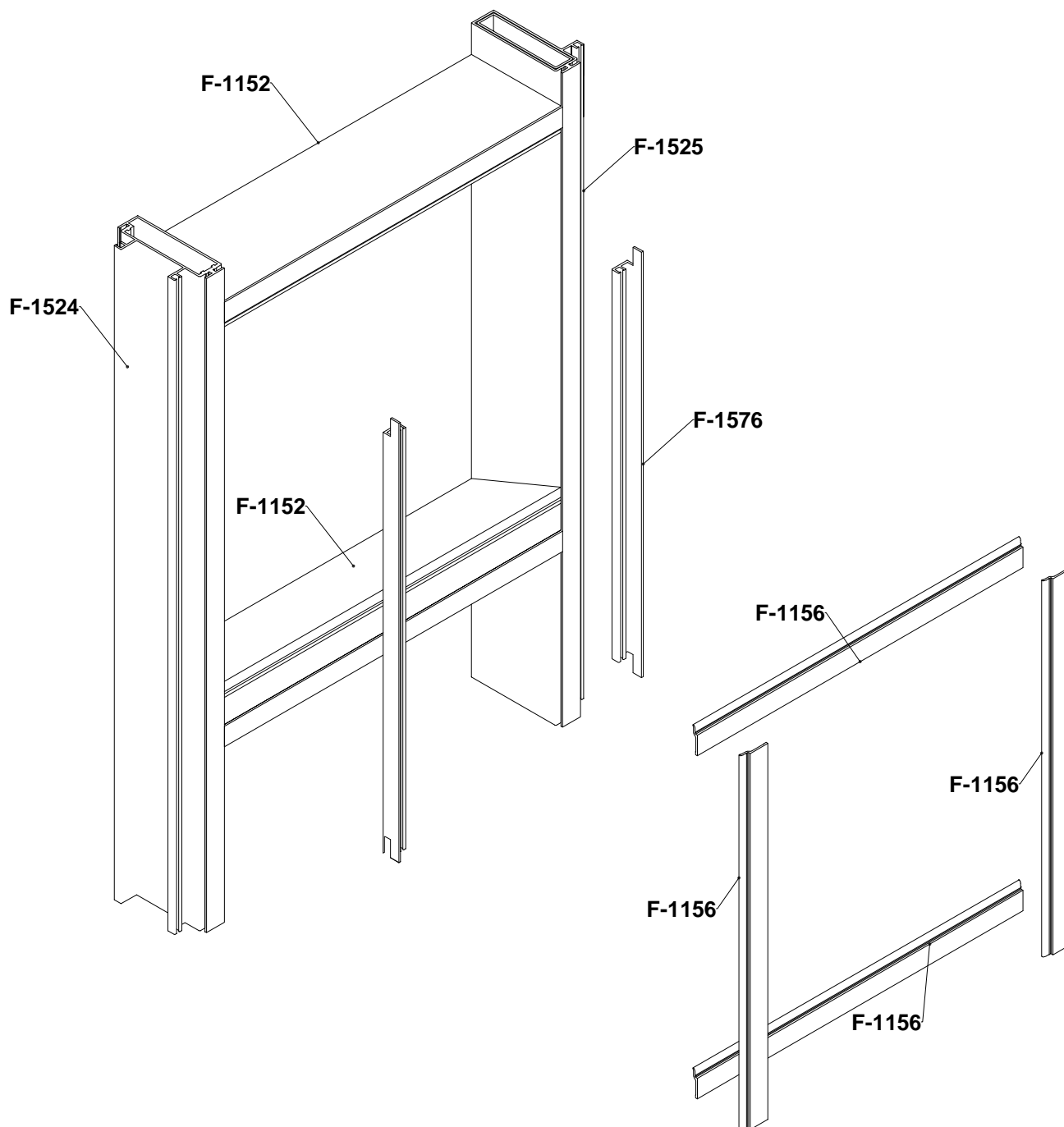
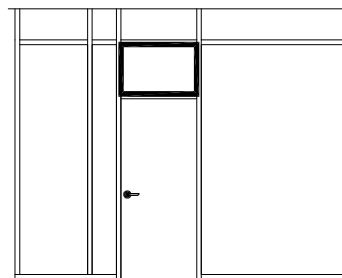

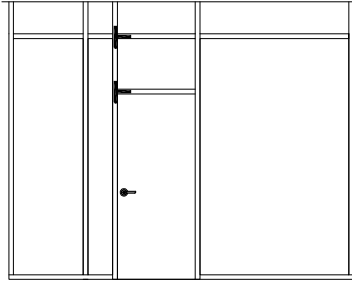

DETALJI SPAJANJA PREGRADE

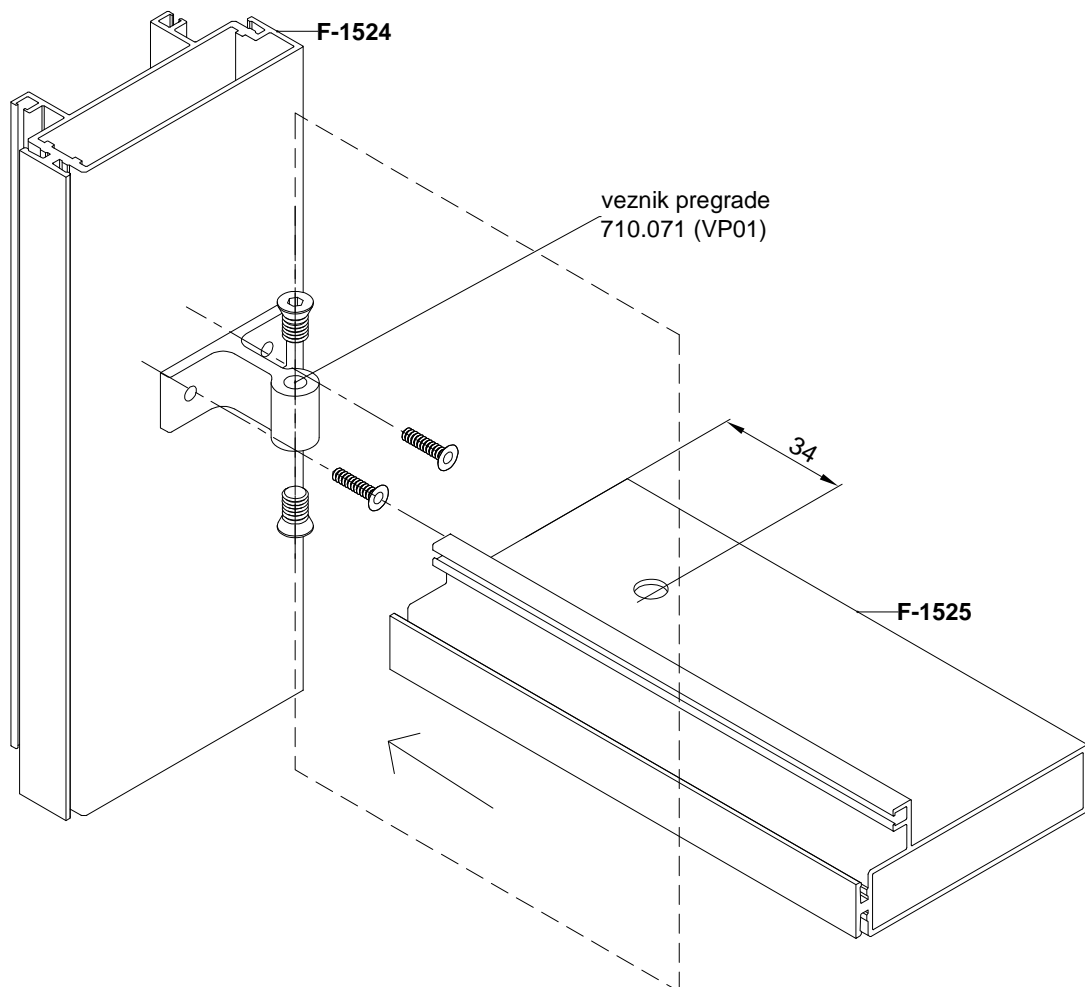
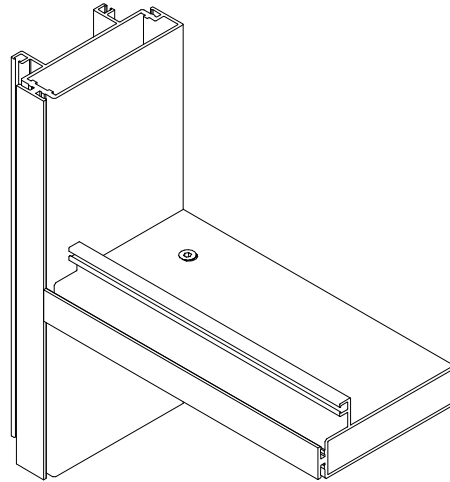

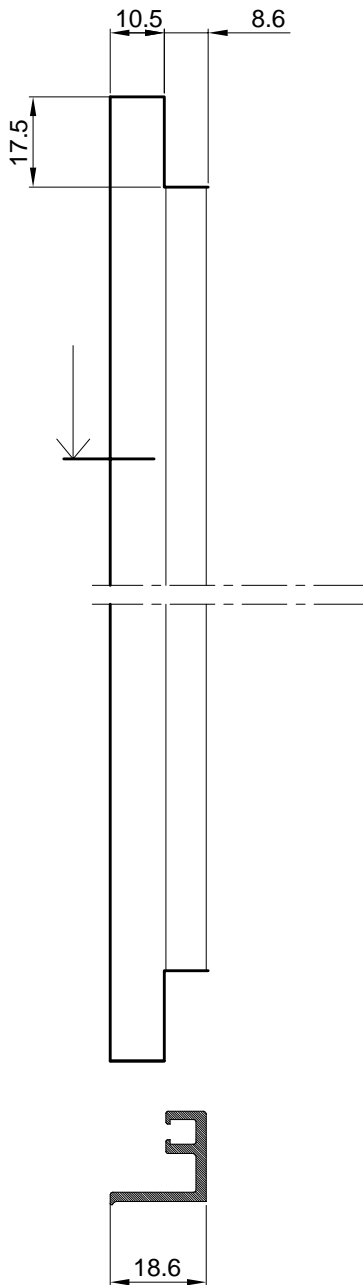
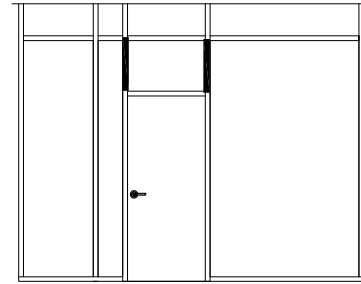

OBRADA PROFILA F-1576 U NADSVIJETLU
VRATA(obostrano) PREMA PROFILU F-1525

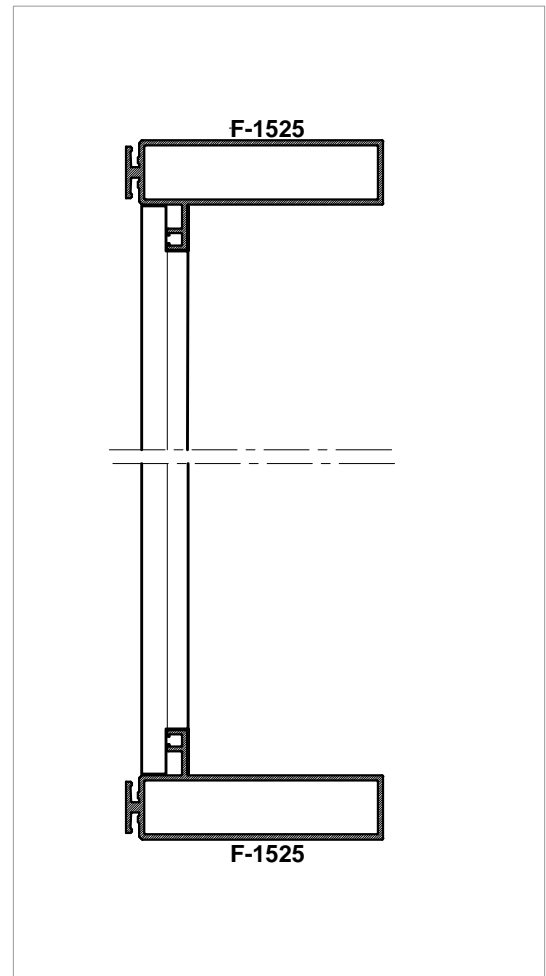

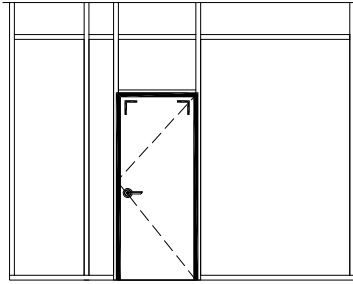

VRATA U PREGRADI

-Spajanje okvira dovratnika F-1155 kutnicima 710.444 (712.013)

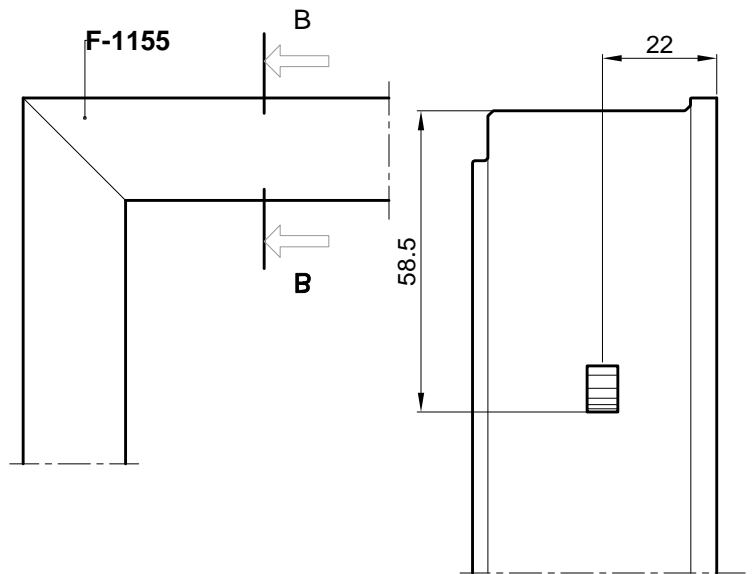
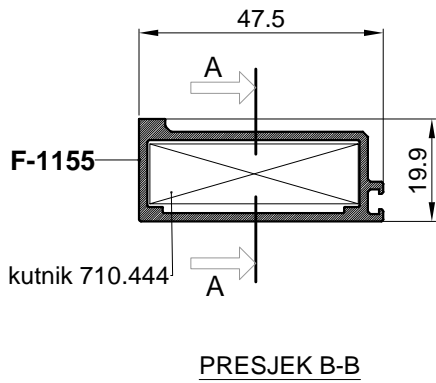

Spajanje kutnikom 710.444
uprešavanjem stijenke profila
prema kutniku

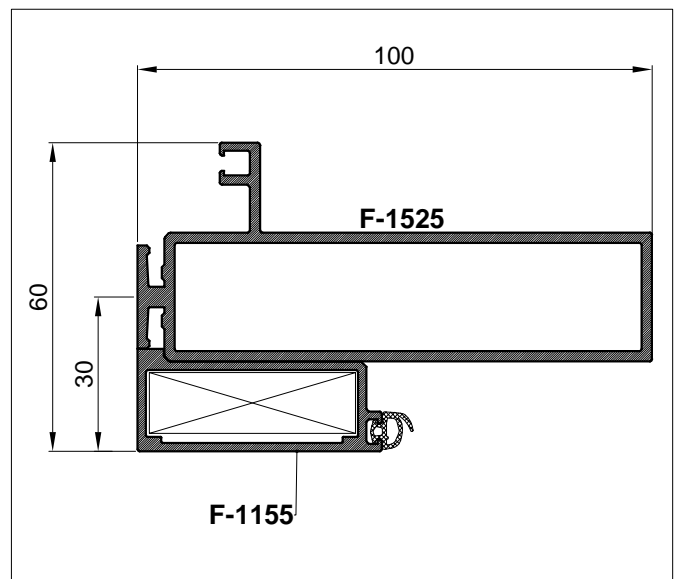
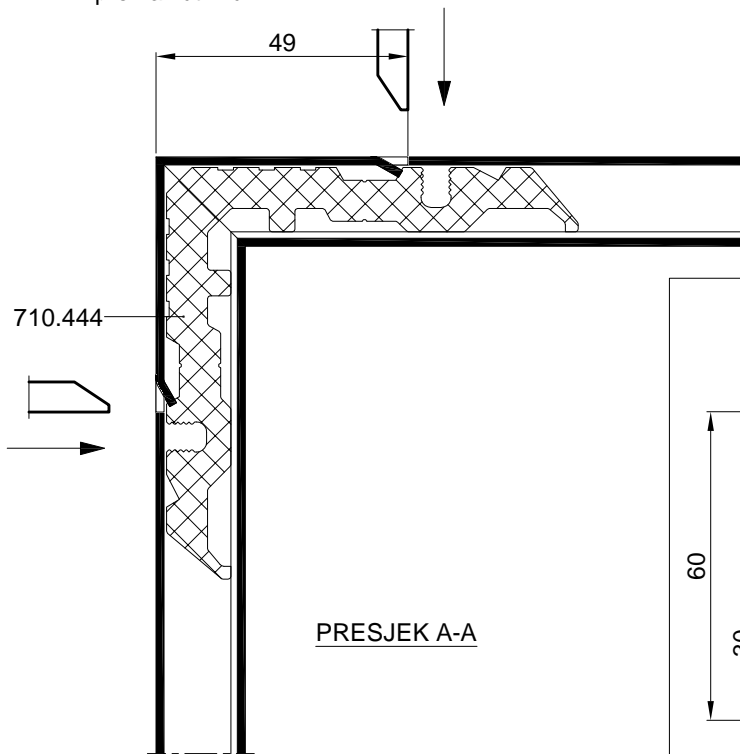

Detalj obrade profila F-1525 i čelične cijevi 90x20x2 za ugardnju zakivne matice M5x16.5 (Staklo 10mm)

Detalj ugradnje baglame 110.08 za jednostruko staklo za profil F-1525 i čeličnu cijev 90x20x2 (Staklo 10mm)

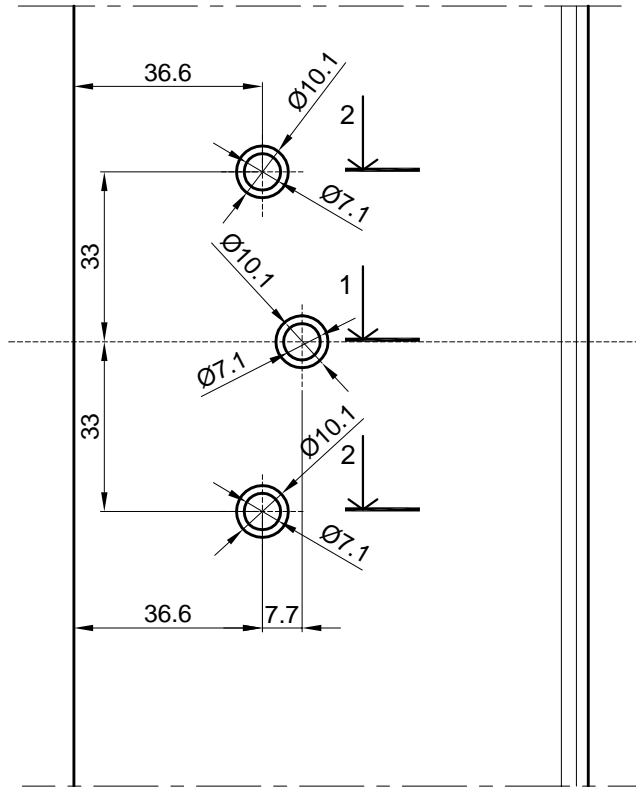

Baglama 110.008

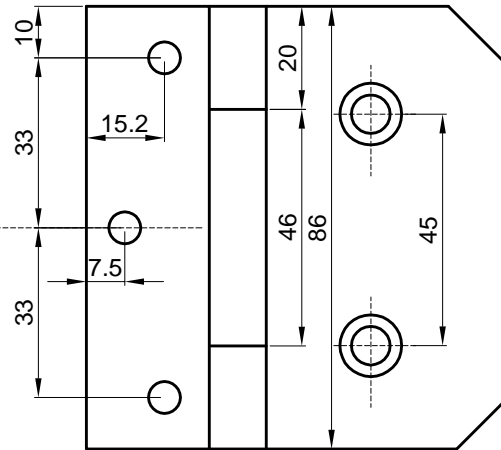

PRESJEK 2-2

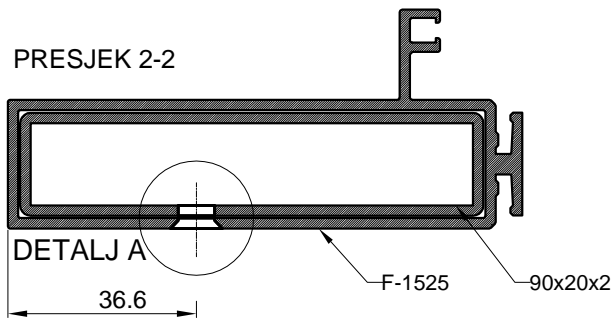

Zakivna matica M5X16.5 (434.051)

Vijak M5x16 (431.283)

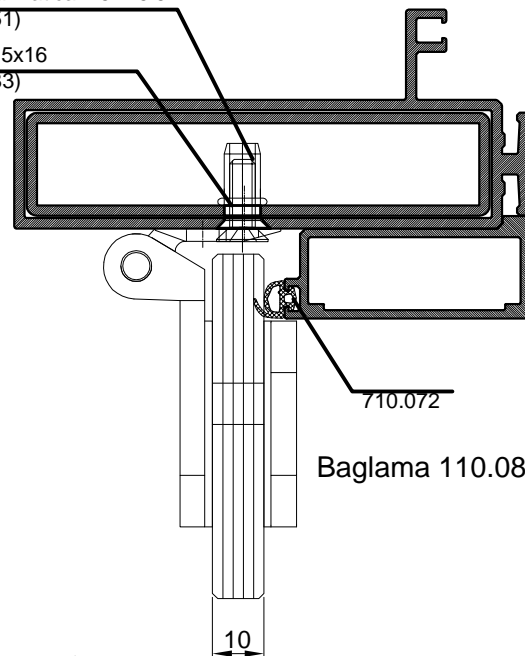

PRESJEK 1-1

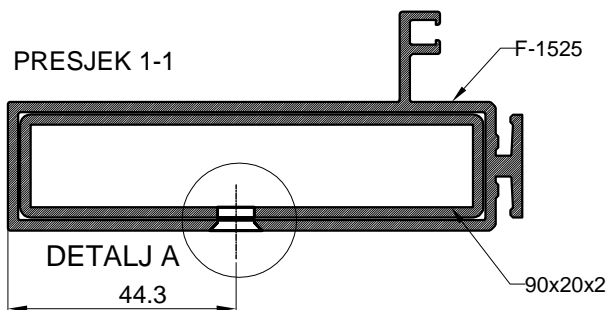

Baglama 110.08

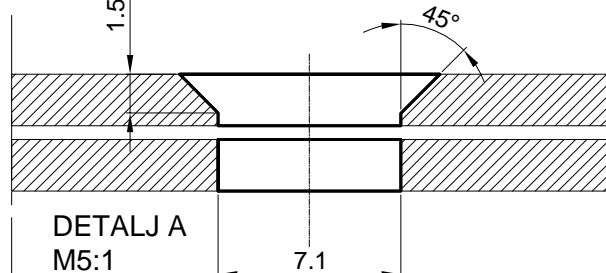

OBRADA PROFILA F-1524 (NA STRANI BRAVE)
 ZA PRIHVAT ŠILDA HCS-SB-E F69 S PODMETAČEM
 (STAKLO 10 mm)

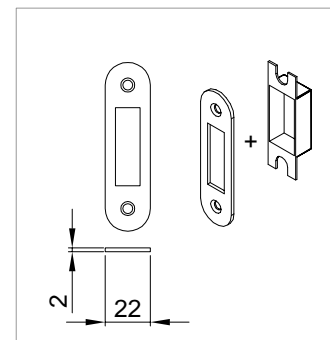
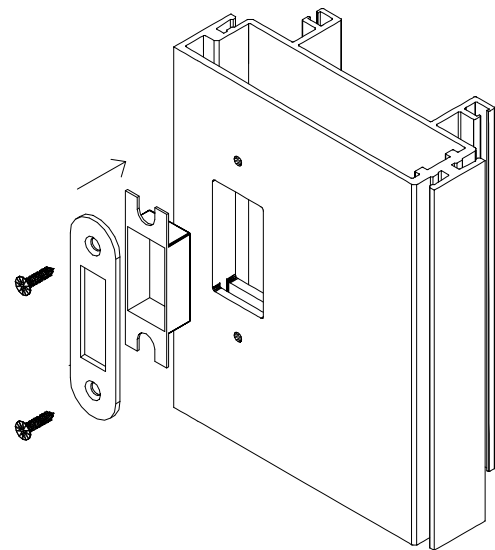
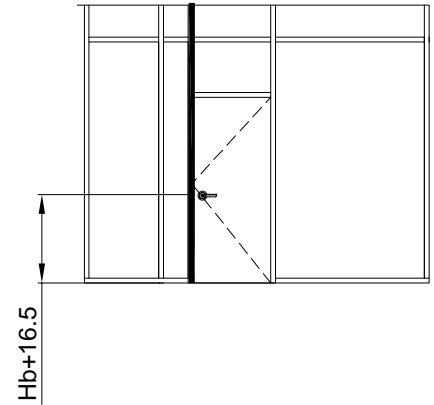
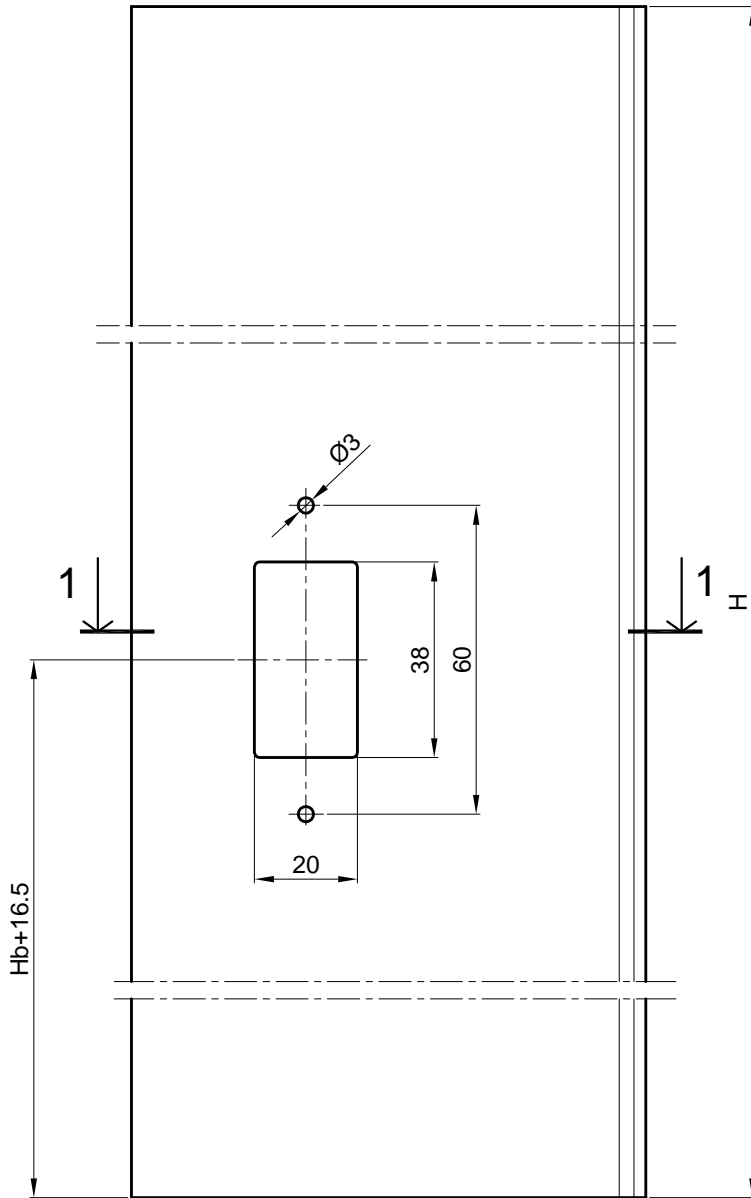

Šild HCS-SB-E F 69
 s podmetačem

PRESJEK 1-1

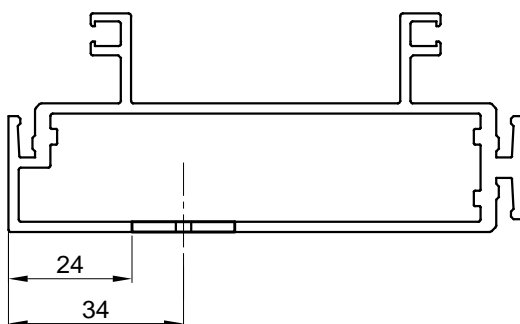

Detalj obrade profila F-1525 i čelične cijevi 90x20x2 za ugardnju zakivne matice M5x16.5 (Staklo 8mm)

Detalj ugradnje baglame 110.08 za jednostruko staklo za profil F-1525 i čeličnu cijev 90x20x2 (Staklo 8mm)

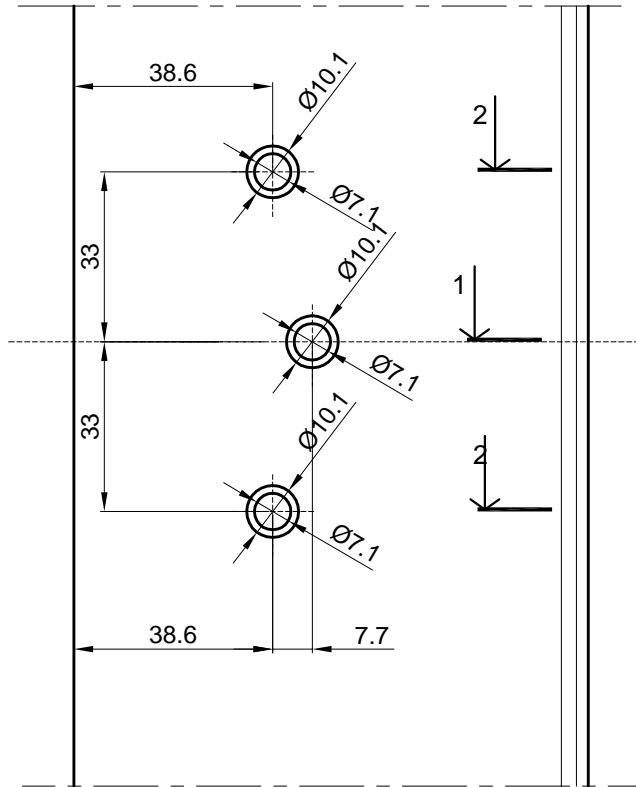

Baglama 110.008

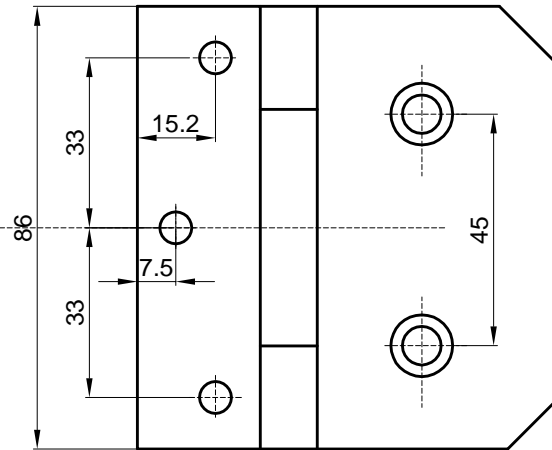

PRESJEK 2-2

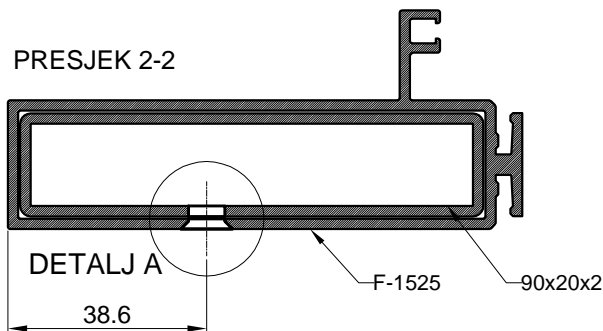

Zakivna matica M5X16.5
(434.051)
Vijak M5x16
(431.283)

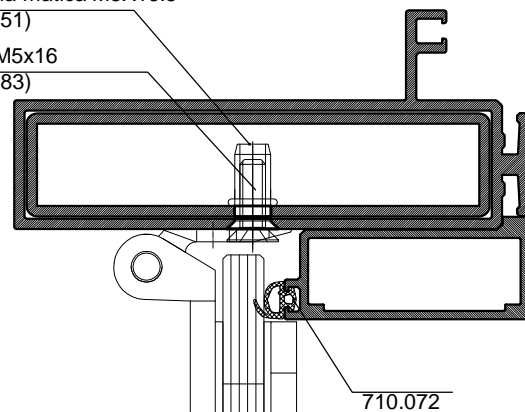

Baglama 110.08

PRESJEK 1-1

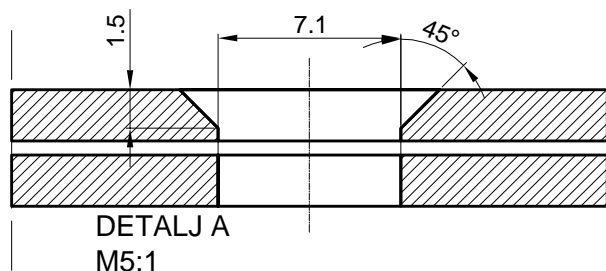
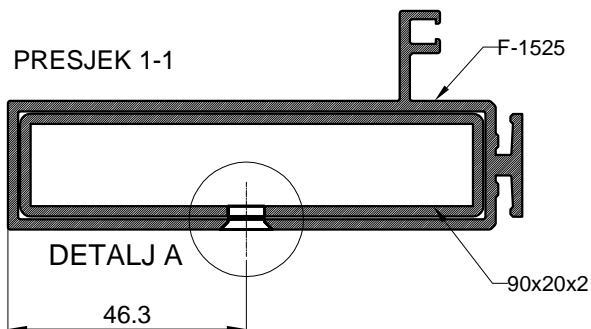

DETALJ A
M5:1

OBRADA PROFILA F-1153 (NA STRANI BRAVE)
 ZA PRIHVAT ŠILDA HCS-SB-E F69 S PODMETAČEM
 (STAKLO 8mm)

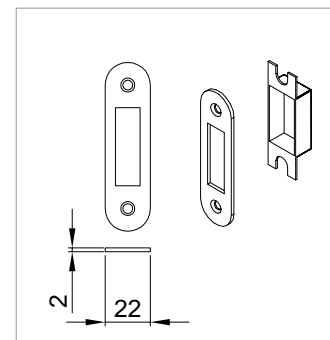
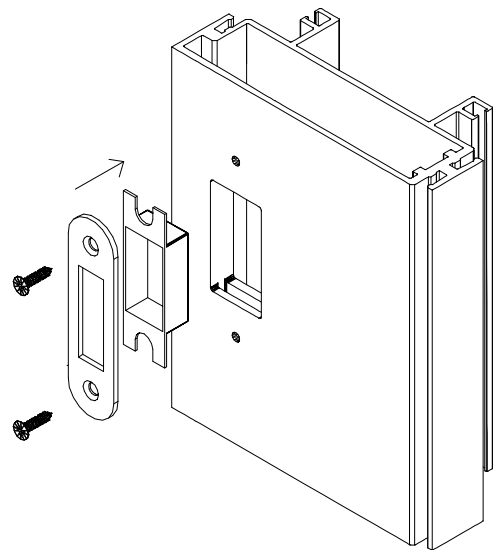
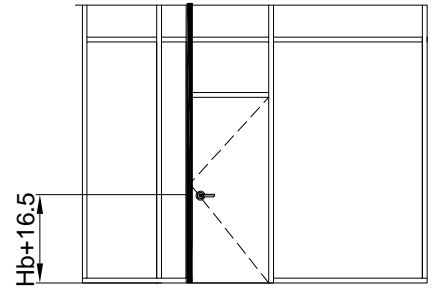
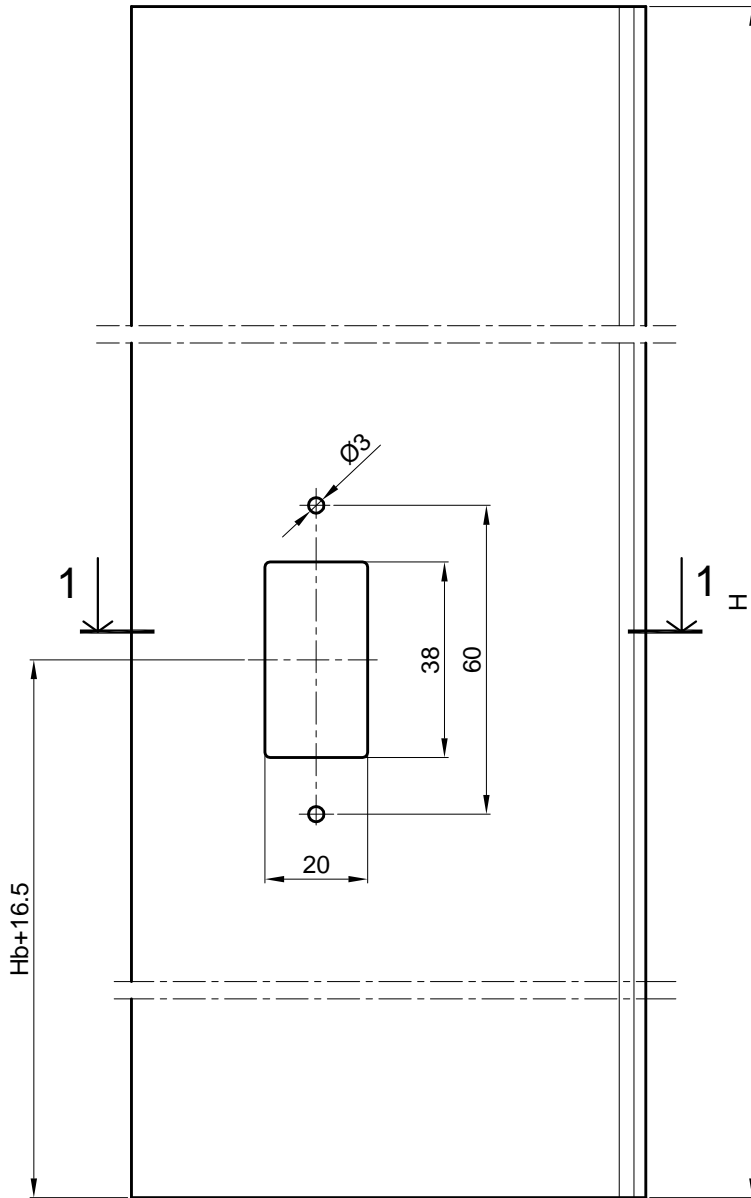

Šild HCS-SB-E F 69
 s podmetačem

PRESJEK 1-1

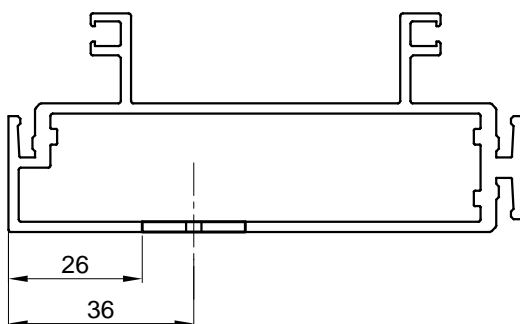

OBRADA NA STAKLU ZA VRATA, za bravu 120.008 i ručku 120.009

- Na staklu se radi obrada za bravu i ručku, za vrata s jednostrukim staklom
- Staklo se emajlira (kali) da se sakrije rubna površina lijepljenja stakla i aluminijska, a emajlirana strana stakla ide prema unutra radi mogućih oštećenja emajla
- Debljina stakla $d=10$ mm
- Stakla su simetrična: lijevo i desno

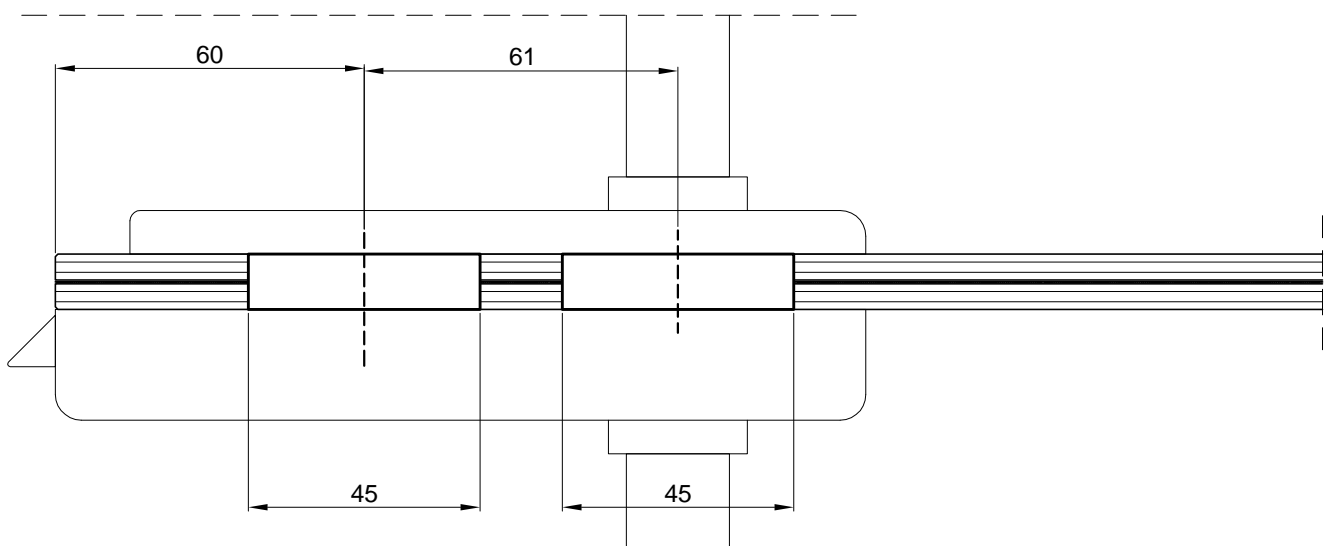
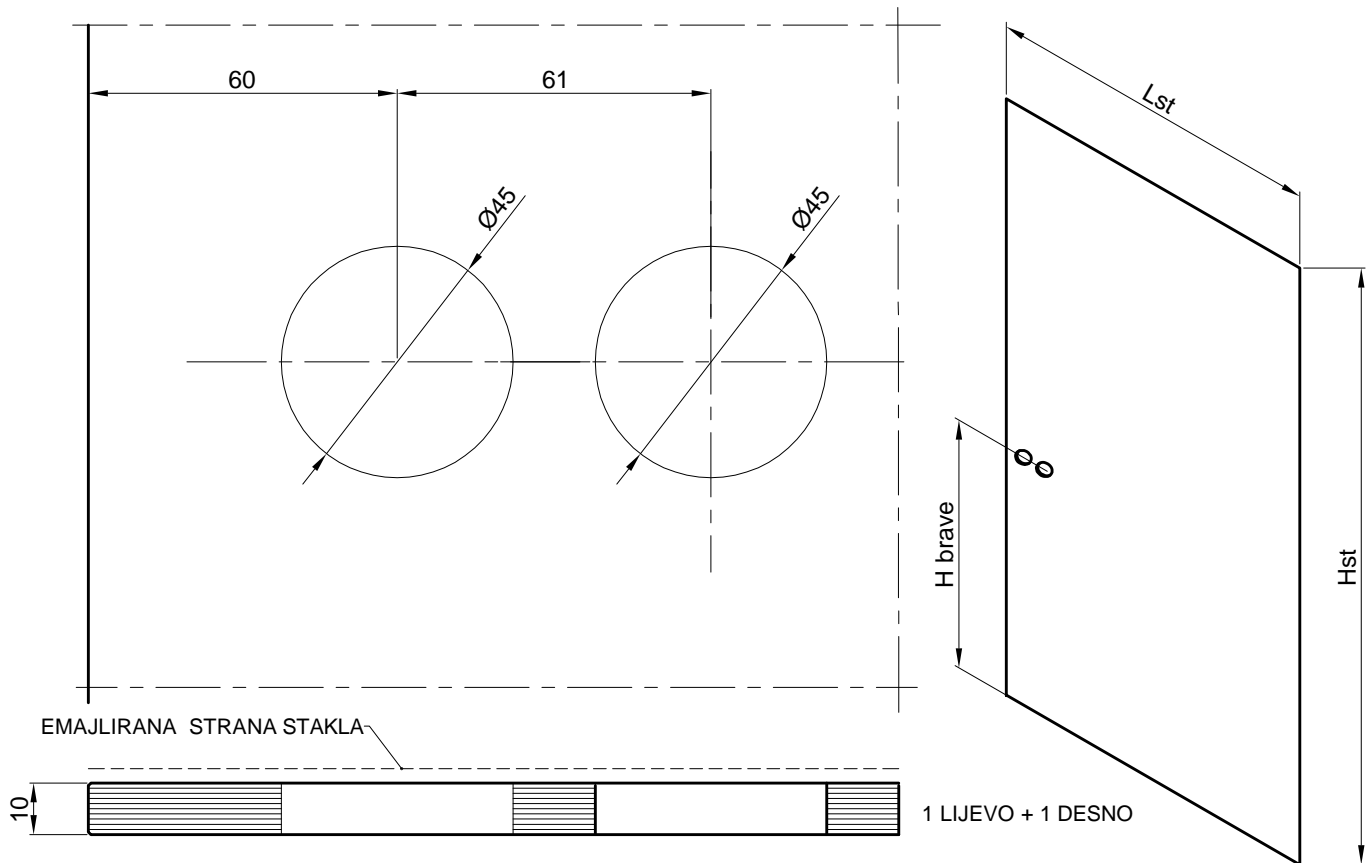
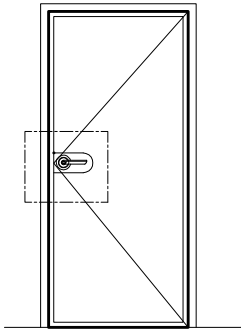

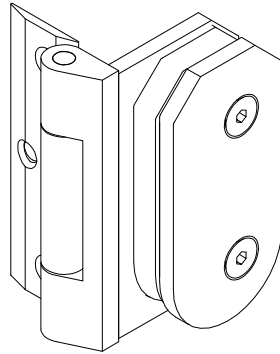
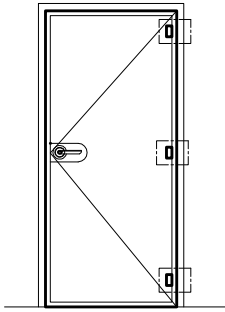

- Baglama (110.008) za staklena vrata sa jednostrukim staklom (gasmarte) (Art.-Nr.96309)

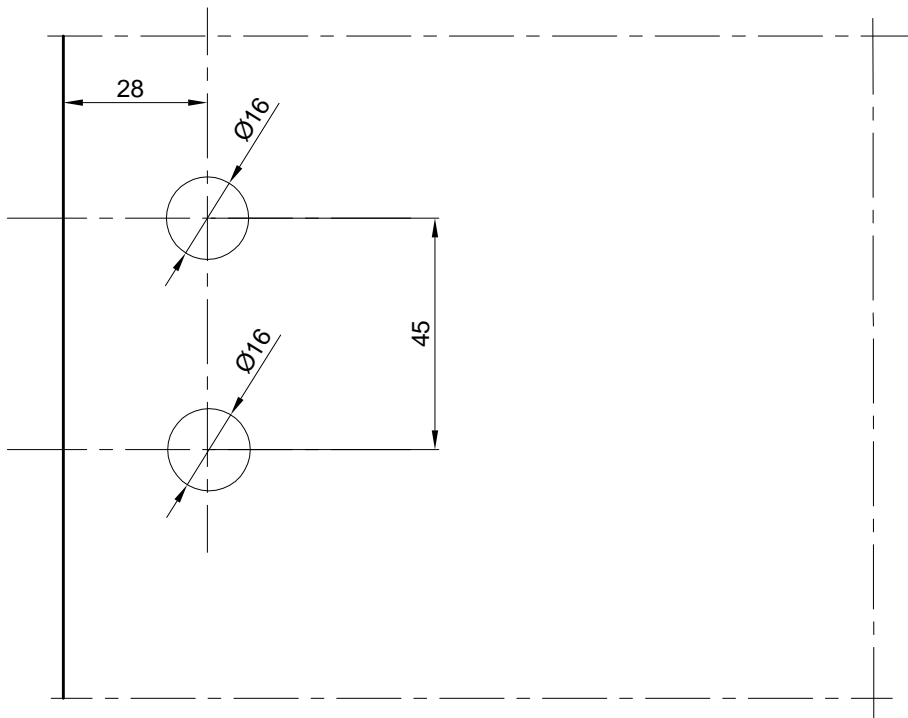

EMAJLIRANA STRANA STAKLA

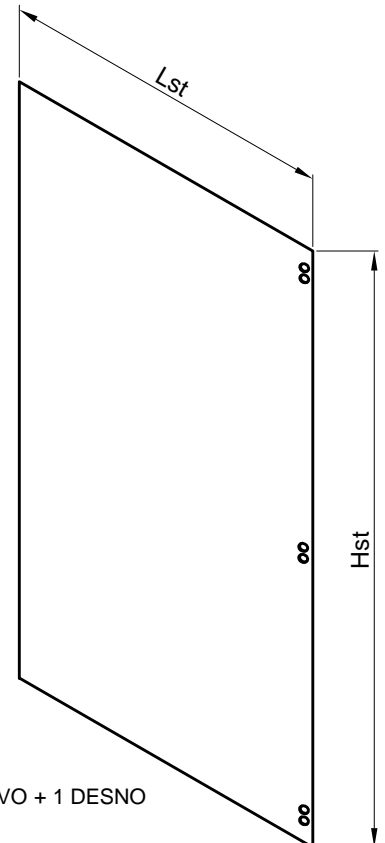

1 LIJEVO + 1 DESNO

1. Obrada i montaža za kutnik 710.551

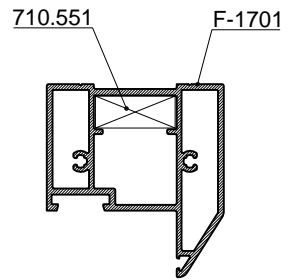
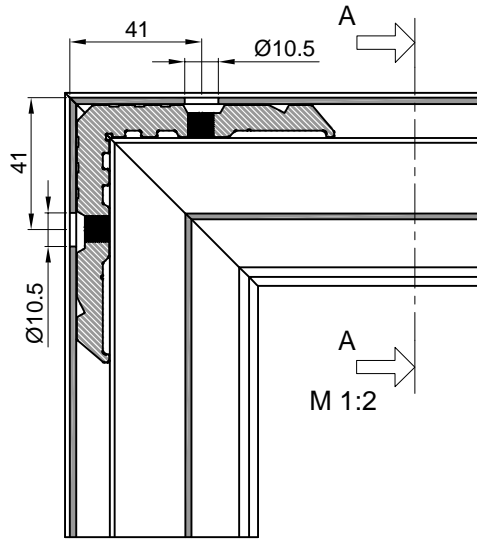
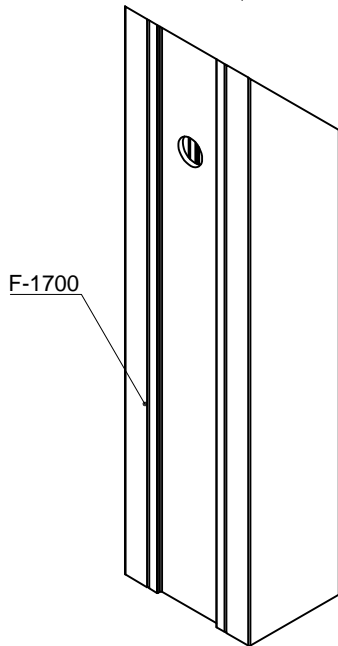
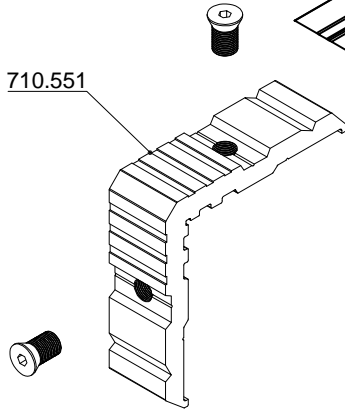
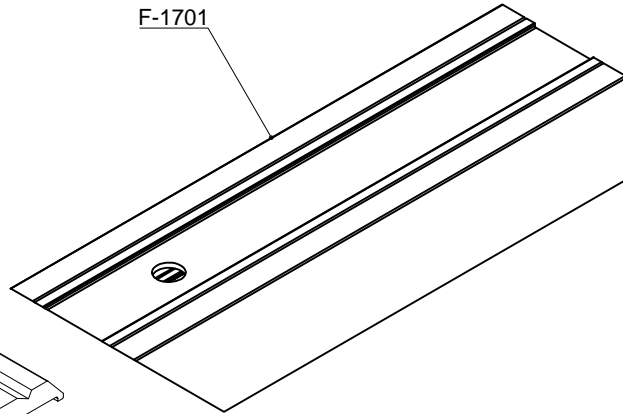
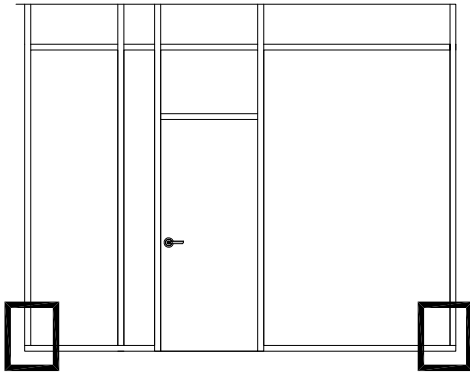

Presjek A-A
M 1:2

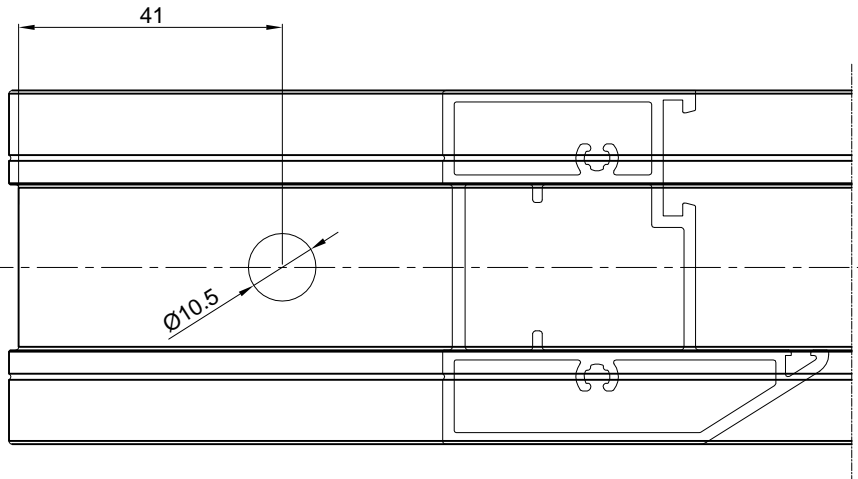
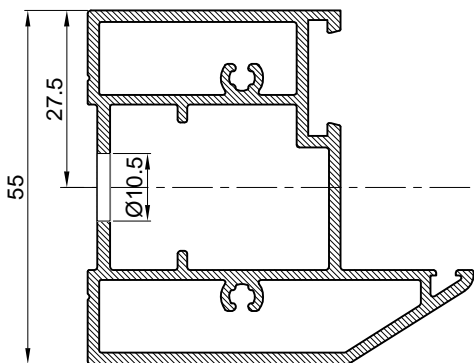

2. Spajanje profila F-1700 i F-1701

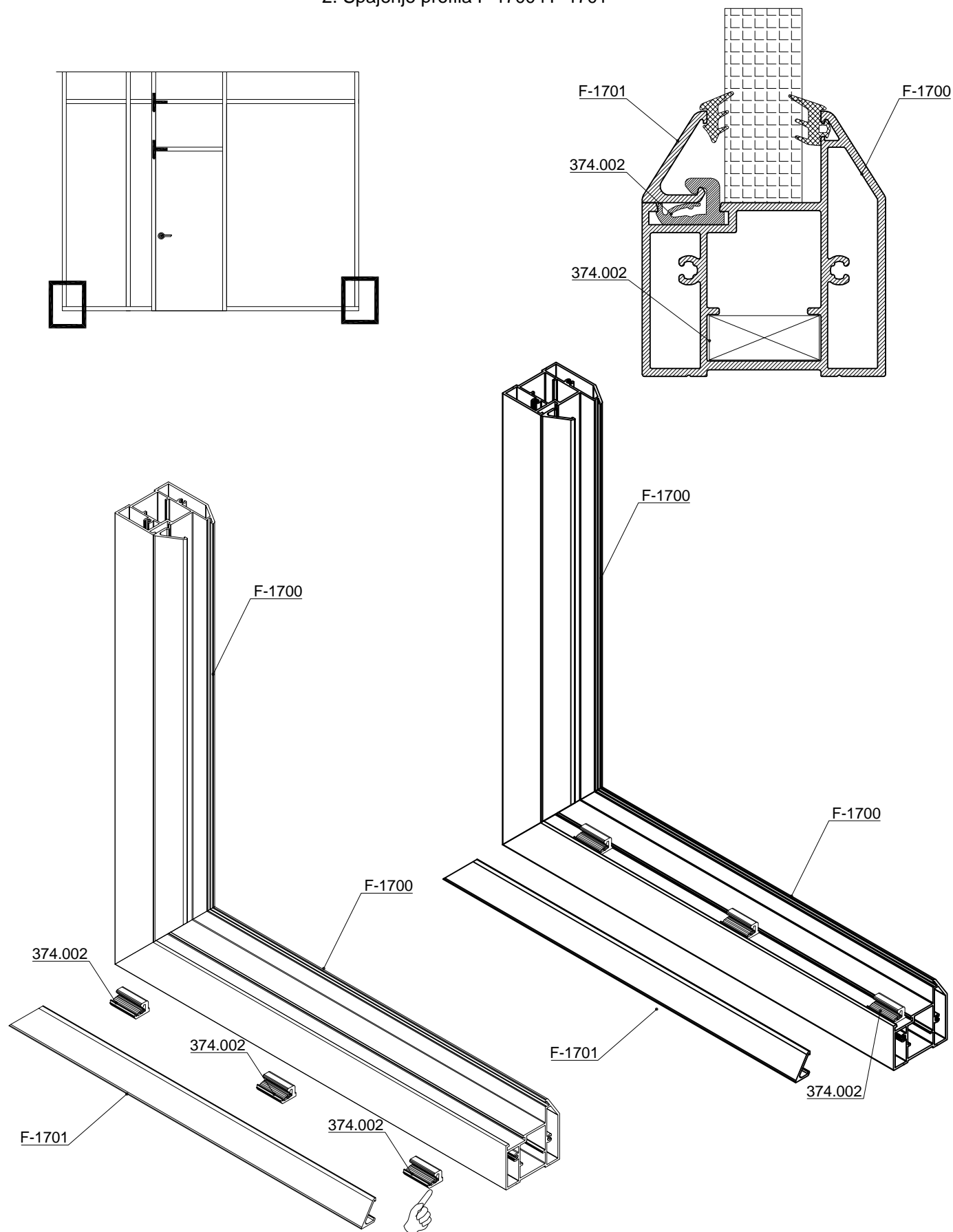

PVC kopču 374.002 umetnuti u žlijeb profila F-1701.
U slučaju težeg klipsanja koristiti dodatni alat (tipa odvijač).

Rezne liste

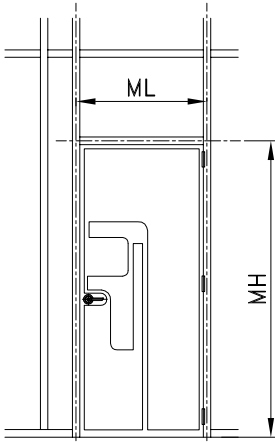

JEDNOKRILNA DESNA VRATA U PREGRADI

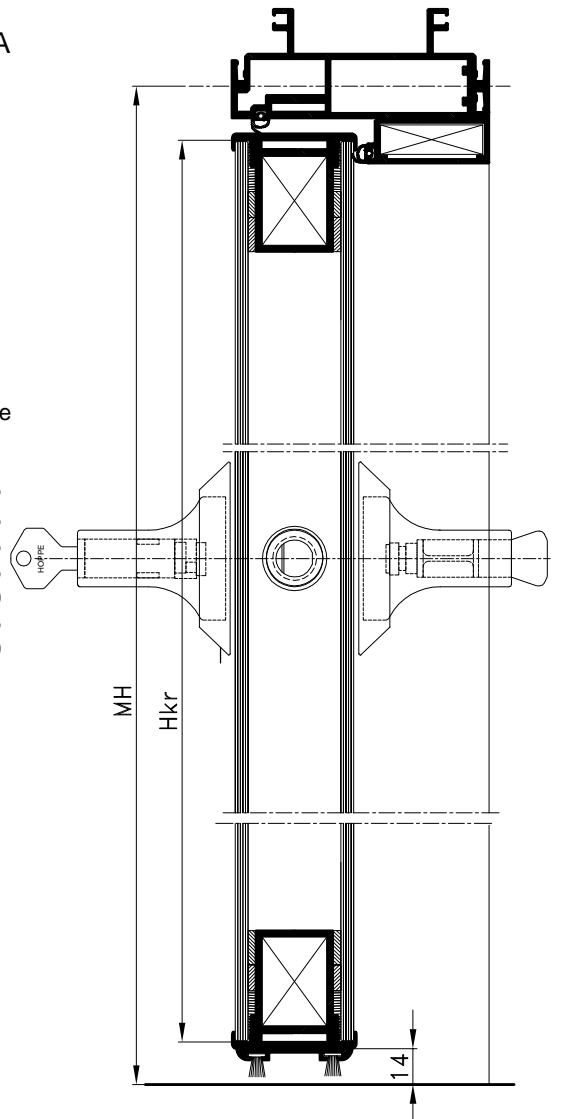

PROFILI		kom	mjera	pilanje
F-1102	vodoravnica vrata	2	Lkr=ML-43	45-45
F-1102	okomica vrata	2	Hkr=MH-37	45-45
F-1011	vodoravna lajsna vrata	2	Lkr+5	45-45
F-1011	okomita lajsna vrata	2	Hkr+5	45-45
P45-644	vodoravni držač četkica	1	Lkr+3	90-90
F-1155	vodoravni dovratnik	1	ML-20	45-45
F-1155	okomiti dovratnik	2	MH-10	45-90

OKOVI		kom	
710.057	kutnik krila vrata	4	
710.444	kutnik dovratnika	2	
120.000(Hoppe HCS)	brava, ručka, šild sa podmetačem	1	
433.105	vijak 3.9x16 DIN7982	8	
434.050	zakivna matica M5x13	12	
431.284	vijak M5 x 20 inox DIN 7991	12	
110.002(K-6700)	skrivena baglama	3	

BRTVE		kom	mjera
321.001	brtva prema krilu vrata		2L+4H
347.003	četkasta brtva 7x9		L

ISPUNA		kom	mjera
staklo	ispuna krila vrata	1L+1D	Lkr-1 x Hkr-1

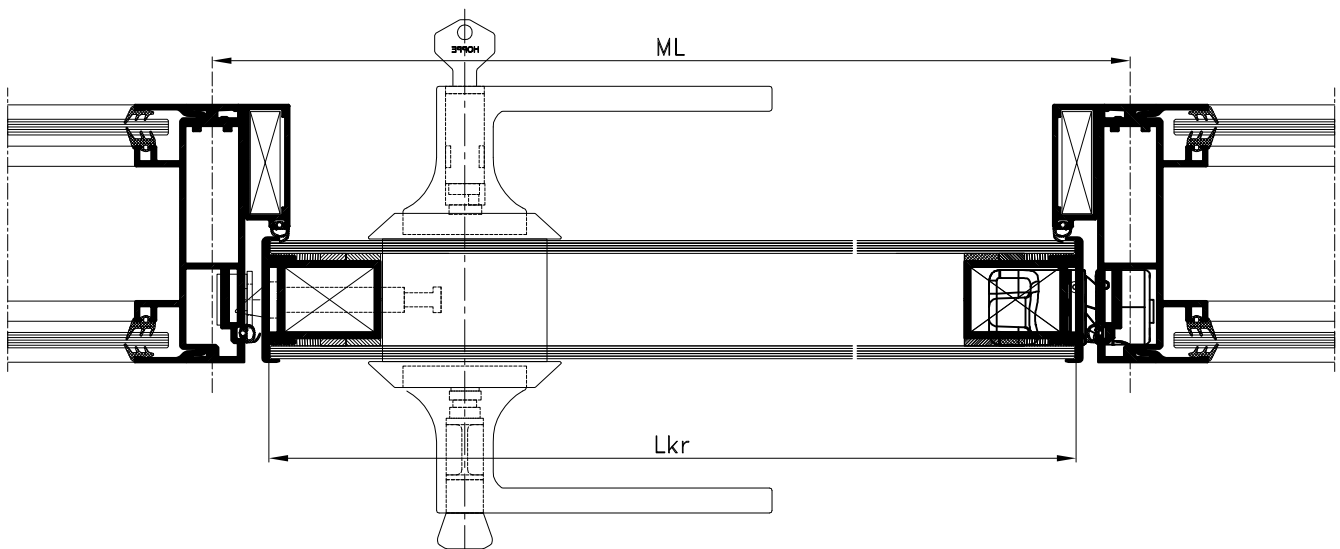

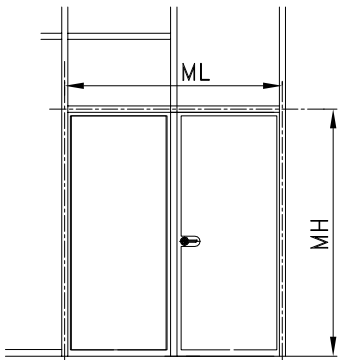

DVOKRILNA DESNA VRATA U PREGRADI

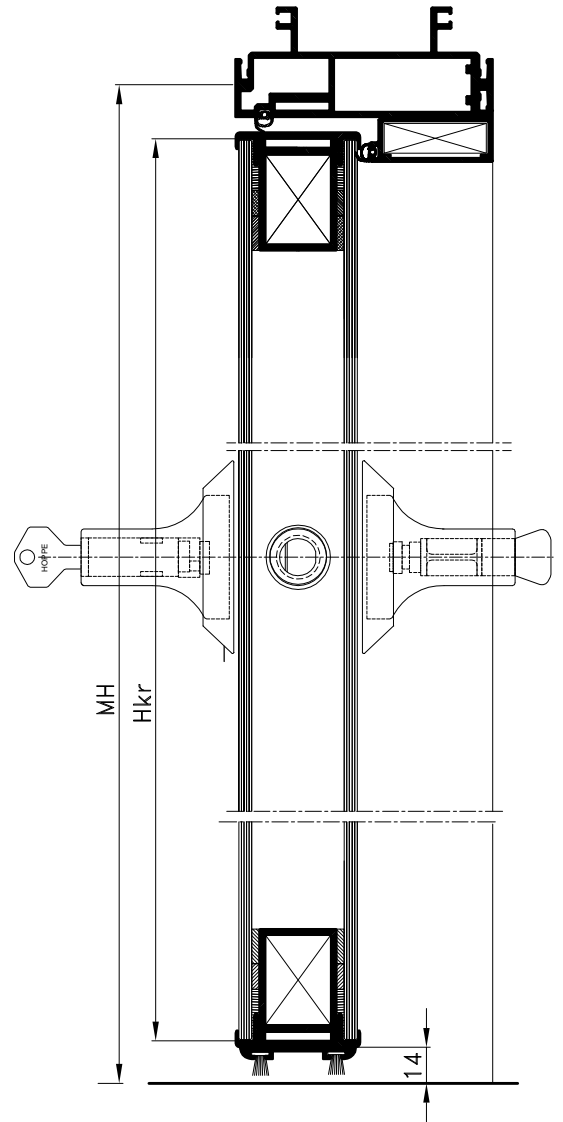

PROFILI		kom	mjera	pilanje
F-1102	vodoravnica vrata	4	Lkr=ML/2-27	45-45
F-1102	okomica vrata	4	Hkr=MH-37	45-45
F-1011	vodoravna lajsna vrata	4	Lkr+5	45-45
F-1011	okomita lajsna vrata	4	Hkr+5	45-45
P45-644	vodoravni držač četkica	2	Lkr+3	90-90
F-1155	vodoravni dovratnik	1	ML-20	45-45
F-1155	okomiti dovratnik	2	MH-10	45-90
	profil na spoju krila	1	Hkr+8	90-90

OKOVI		kom
710.057	kutnik krila vrata	8
710.444	kutnik dovratnika	2
434.050	zakivna matica M5 x 13	24
431.284	vijak M5 x 20 inox DIN 7991	24
433.105	vijak 3.9x16 DIN7982	8
110.002(K-6700)	skrivena baglama	6
120.000(HoppeHCS)	brava, ručka, šild sa podmetačem	1
124.006	krakun za pomoćno krilo	1

BRTVE		kom	mjera
321.001	brtva prema krilu vrata		2L+4H
347.003	četkasta brtva		L

ISPUNA		kom	mjera
staklo	ispuna krila vrata	2	Lkr-1 x Hkr-1
		2	Lkr-3 x Hkr-1-suprotna strana od baglame

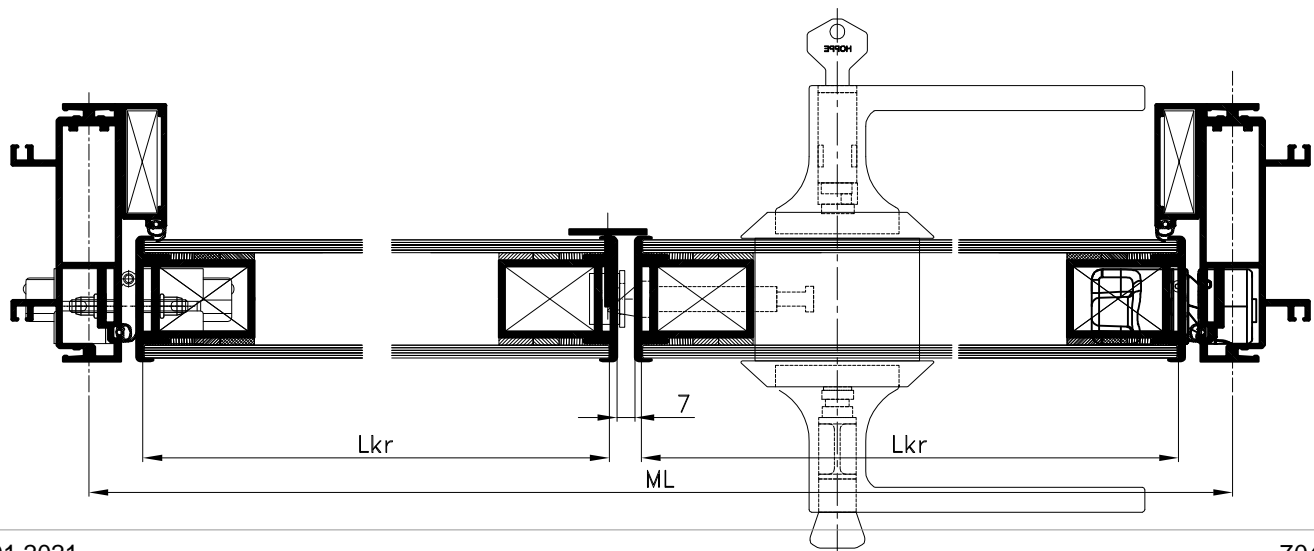

FEAL

PF 100 S

Kolovoz 2025. / *August 2025*

FEAL d.o.o.
Trnska cesta 146
88220 Široki Brijeg
Bosna i Hercegovina
Tel. +387 39 704-269; 705-807; 705-636
Fax. +387 39 704-358
info@feal.ba
www.feal.ba